

WW-7
8-30-06



West Virginia Department of Environmental Protection
Office of Oil and Gas

WELL LOCATION FORM: GPS

API: 47-033-02312 WELL NO.: Y4
 FARM NAME: Huber, Jn
 RESPONSIBLE PARTY NAME: XTO Energy, Inc.
 COUNTY: Harrison DISTRICT: Sardis
 QUADRANGLE: Wolf Summit
 SURFACE OWNER: Tetrick Virginia A Estate
 ROYALTY OWNER: See attached
 UTM GPS NORTHING: 4358534.89
 UTM GPS EASTING: 548656.23 GPS ELEVATION: 397.15 (1303')

The Responsible Party named above has chosen to submit GPS coordinates in lieu of preparing a new well location plat for a plugging permit or assigned API number on the above well. The Office of Oil and Gas will not accept GPS coordinates that do not meet the following requirements:

1. Datum: NAD 1983, Zone: 17 North, Coordinate Units: meters, Altitude: height above mean sea level (MSL) – meters.
2. Accuracy to Datum – 3.05 meters
3. Data Collection Method:

Survey grade GPS : Post Processed Differential

Real-Time Differential

Mapping Grade GPS : Post Processed Differential

Real-Time Differential

4. **Letter size copy of the topography map showing the well location.**

I the undersigned, hereby certify this data is correct to the best of my knowledge and belief and shows all the information required by law and the regulations issued and prescribed by the Office of Oil and Gas.

Ti Sark
Signature

Regulatory Coordinator
Title

4/4/19
Date

RECEIVED
Office of Oil and Gas
MAY 14 2019
WV Department of
Environmental Protection

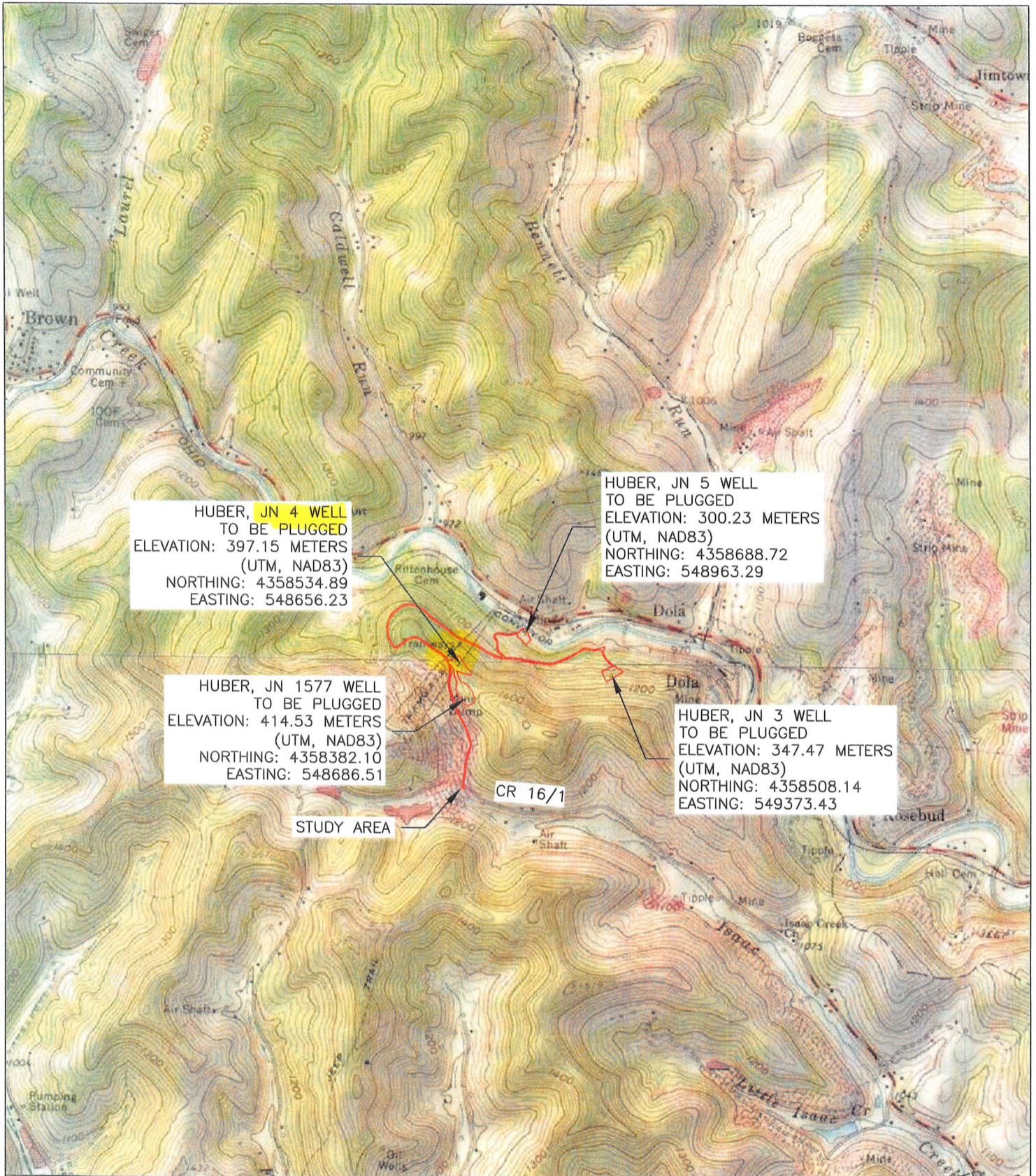

HUBER, JN 4 WELL
TO BE PLUGGED
ELEVATION: 397.15 METERS
(UTM, NAD83)
NORTHING: 4358534.89
EASTING: 548656.23

HUBER, JN 5 WELL
TO BE PLUGGED
ELEVATION: 300.23 METERS
(UTM, NAD83)
NORTHING: 4358688.72
EASTING: 548963.29

HUBER, JN 1577 WELL
TO BE PLUGGED
ELEVATION: 414.53 METERS
(UTM, NAD83)
NORTHING: 4358382.10
EASTING: 548686.51

HUBER, JN 3 WELL
TO BE PLUGGED
ELEVATION: 347.47 METERS
(UTM, NAD83)
NORTHING: 4358508.14
EASTING: 549373.43

STUDY AREA

CR 16/1

SCALES HORIZ: 1"=2000' VERT: CONTOUR INT: 20'	DESN BY: SDG DRWN BY: SDG RVWD BY: MMV FLD BK: BK PG: DATE: 03/8/19	REV. BY: _____ DATE: _____ DESC.: _____ REV. BY: _____ DATE: _____ DESC.: _____ REV. BY: _____ DATE: _____ DESC.: _____ REV. BY: _____ DATE: _____ DESC.: _____	RECEIVED Office of Oil and Gas MAY 14 2019 Department of Environmental Protection
	SHEET NUMBER: 1 OF 1	USGS MAP - WALLACE & WOLF SUMMIT QUADRANGLES HUBER, JN WELLS FOR: XTO ENERGY, INC. CR 16/1, SARDIS DISTRICT, HARRISON COUNTY, WEST VIRGINIA	

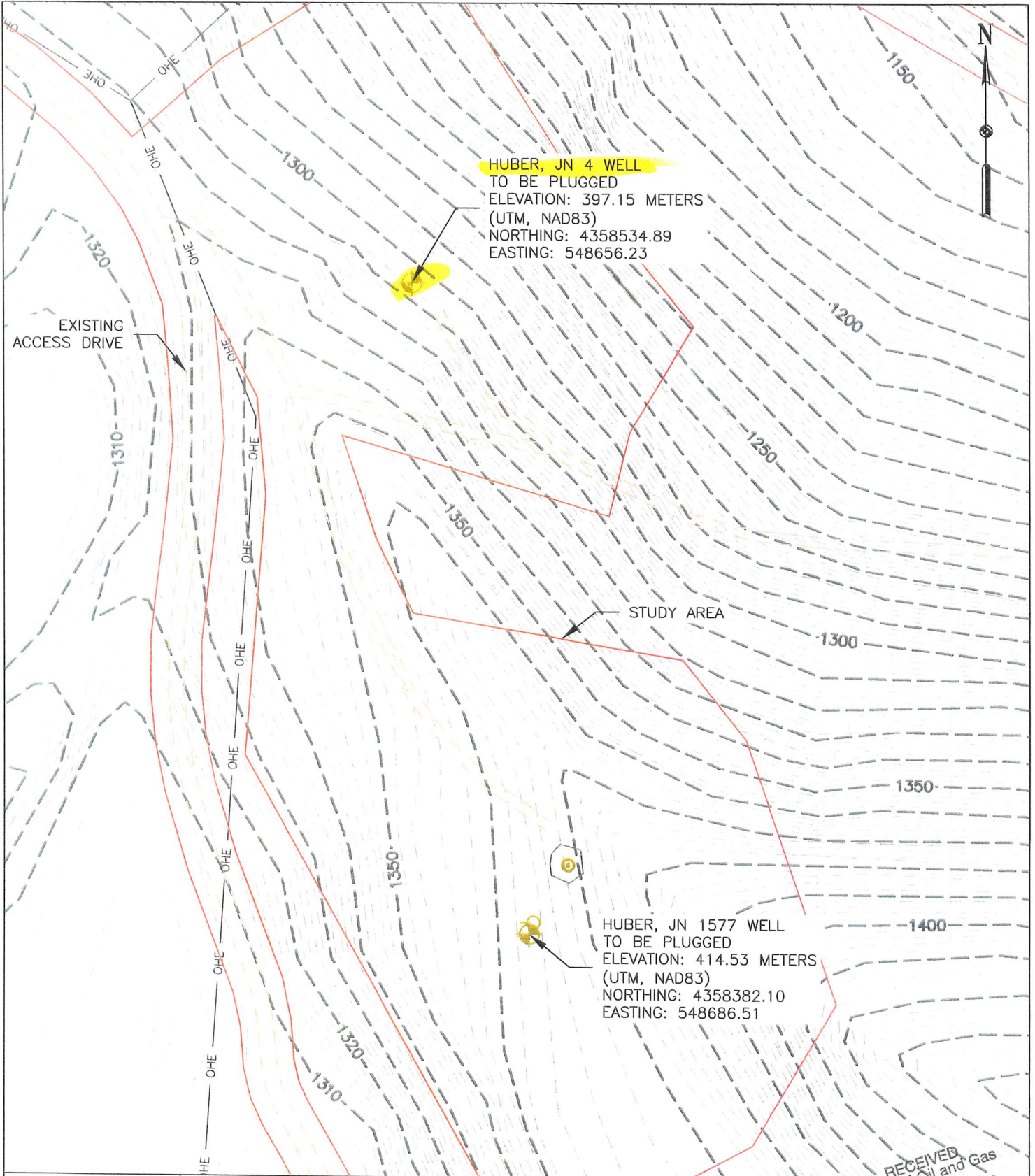

HUBER, JN 4 WELL
 TO BE PLUGGED
 ELEVATION: 397.15 METERS
 (UTM, NAD83)
 NORTHING: 4358534.89
 EASTING: 548656.23

HUBER, JN 1577 WELL
 TO BE PLUGGED
 ELEVATION: 414.53 METERS
 (UTM, NAD83)
 NORTHING: 4358382.10
 EASTING: 548686.51

SCALES HORIZ: 1"=100' VERT: CONTOUR INT: 2'	DESN BY: <u>SDG</u> DRWN BY: <u>SDG</u> RVWD BY: <u>MMV</u> FLD BK: BK PG: DATE: <u>3/8/19</u>	REV. BY: _____ DATE: _____ DESC.: _____ REV. BY: _____ DATE: _____ DESC.: _____ REV. BY: _____ DATE: _____ DESC.: _____ REV. BY: _____ DATE: _____ DESC.: _____	RECEIVED Office of Oil and Gas MAY 14 2019 WV Department of Environmental Protection
	SHEET NUMBER: 1 OF 1	TOPOGRAPHIC MAP HUBER, JN WELLS FOR: XTO ENERGY, INC. CR 16/1, SARDIS DISTRICT, HARRISON COUNTY, WEST VIRGINIA	
		MORRIS KNOWLES & ASSOCIATES, INC. A HAMMONTREE COMPANY ENGINEERS, PLANNERS, SURVEYORS 443 ATHENA DRIVE DELMONT, PA 15626 PHN: (724) 468-4622 FAX: (724) 468-8940 www.morrisknowles.com	