

WW-7
8-30-06



West Virginia Department of Environmental Protection
Office of Oil and Gas
WELL LOCATION FORM: GPS

API: 47-033-02314 WELL NO.: Y5
 FARM NAME: Huber, Jn
 RESPONSIBLE PARTY NAME: XTO Energy, Inc.
 COUNTY: Harrison DISTRICT: Sardis
 QUADRANGLE: Wallace
 SURFACE OWNER: Tetrick Virginia A Estate
 ROYALTY OWNER: See attached
 UTM GPS NORTHING: 4358688.72
 UTM GPS EASTING: 548963.29 GPS ELEVATION: 300.23 (984')

The Responsible Party named above has chosen to submit GPS coordinates in lieu of preparing a new well location plat for a plugging permit or assigned API number on the above well. The Office of Oil and Gas will not accept GPS coordinates that do not meet the following requirements:

1. Datum: NAD 1983, Zone: 17 North, Coordinate Units: meters, Altitude: height above mean sea level (MSL) – meters.
2. Accuracy to Datum – 3.05 meters
3. Data Collection Method:

Survey grade GPS _____: Post Processed Differential _____

Real-Time Differential _____

Mapping Grade GPS X: Post Processed Differential X

Real-Time Differential _____

4. **Letter size copy of the topography map showing the well location.**

I the undersigned, hereby certify this data is correct to the best of my knowledge and belief and shows all the information required by law and the regulations issued and prescribed by the Office of Oil and Gas.

St. Sas
Signature

Regulatory Coordinator
Title

4/4/19
Date

RECEIVED
Office of Oil and Gas
MAY 14 2019
WV Department of
Environmental Protection

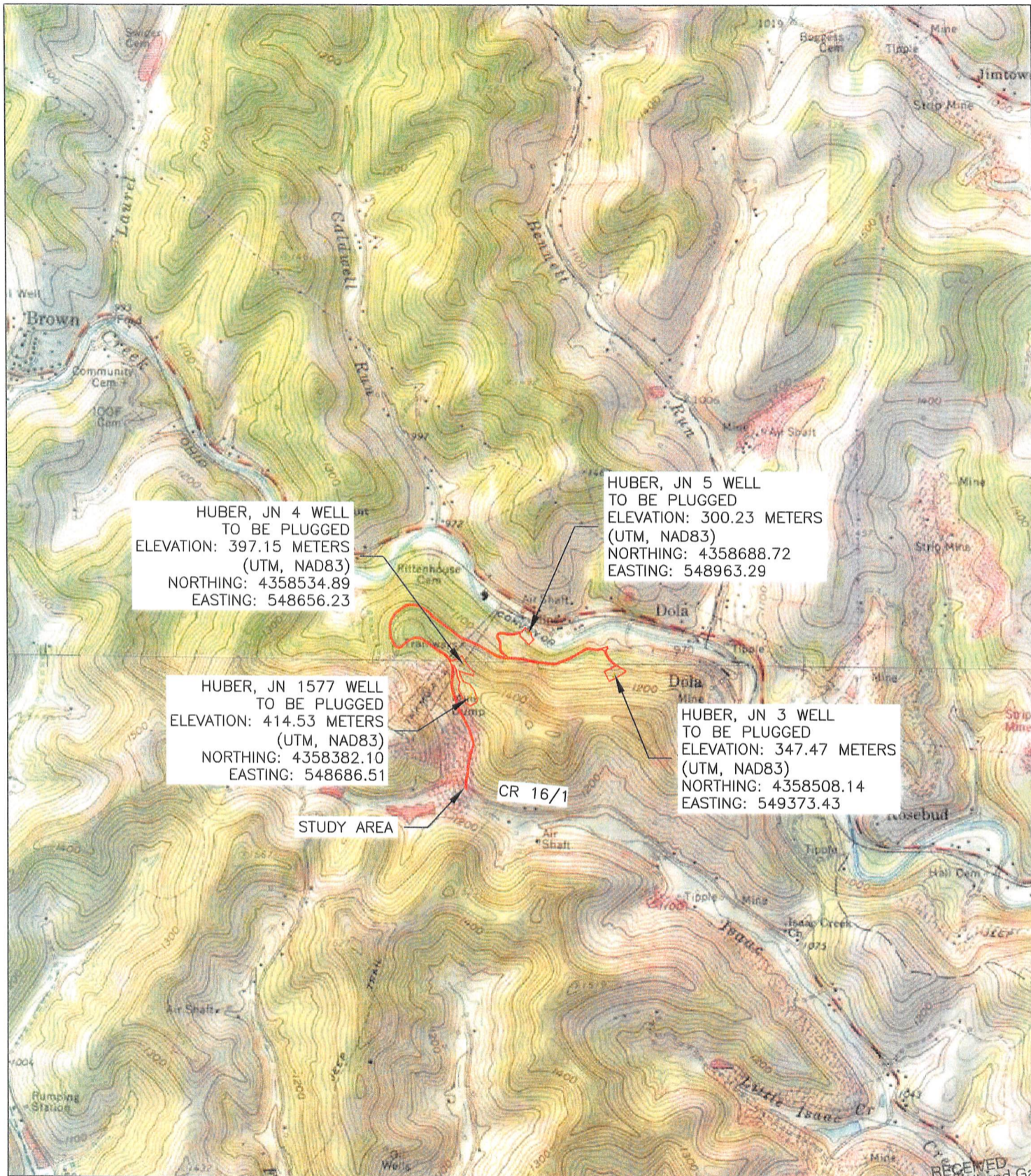

HUBER, JN 4 WELL
TO BE PLUGGED
ELEVATION: 397.15 METERS
(UTM, NAD83)
NORTHING: 4358534.89
EASTING: 548656.23

HUBER, JN 5 WELL
TO BE PLUGGED
ELEVATION: 300.23 METERS
(UTM, NAD83)
NORTHING: 4358688.72
EASTING: 548963.29

HUBER, JN 1577 WELL
TO BE PLUGGED
ELEVATION: 414.53 METERS
(UTM, NAD83)
NORTHING: 4358382.10
EASTING: 548686.51

HUBER, JN 3 WELL
TO BE PLUGGED
ELEVATION: 347.47 METERS
(UTM, NAD83)
NORTHING: 4358508.14
EASTING: 549373.43

STUDY AREA

CR 16/1

RECEIVED
Office of Oil and Gas
MAY 14 2019

SCALES HORIZ: 1"=2000' VERT: CONTOUR INT: 20'	DESN BY: <u>SDG</u> DRWN BY: <u>SDG</u> RVWD BY: <u>MMV</u> FLD BK: _____ BK PG: _____ DATE: <u>03/8/19</u>	REV. BY: _____ DATE: _____ DESC.: _____ REV. BY: _____ DATE: _____ DESC.: _____ REV. BY: _____ DATE: _____ DESC.: _____ REV. BY: _____ DATE: _____ DESC.: _____
---	--	--

SHEET NUMBER:
1 OF 1

USGS MAP - WALLACE & WOLF SUMMIT QUADRANGLES
HUBER, JN WELLS
 FOR: XTO ENERGY, INC.
 CR 16/1, SARDIS DISTRICT, HARRISON COUNTY, WEST VIRGINIA

MORRIS KNOWLES & ASSOCIATES, INC.
 A HAMMONTREE COMPANY
 ENGINEERS, PLANNERS, SURVEYORS
 443 ATHENA DRIVE DELMONT, PA 15626
 PHN: (724) 468-4622 FAX: (724) 468-8940
 www.morrisknowles.com

WV Department of Environmental Protection

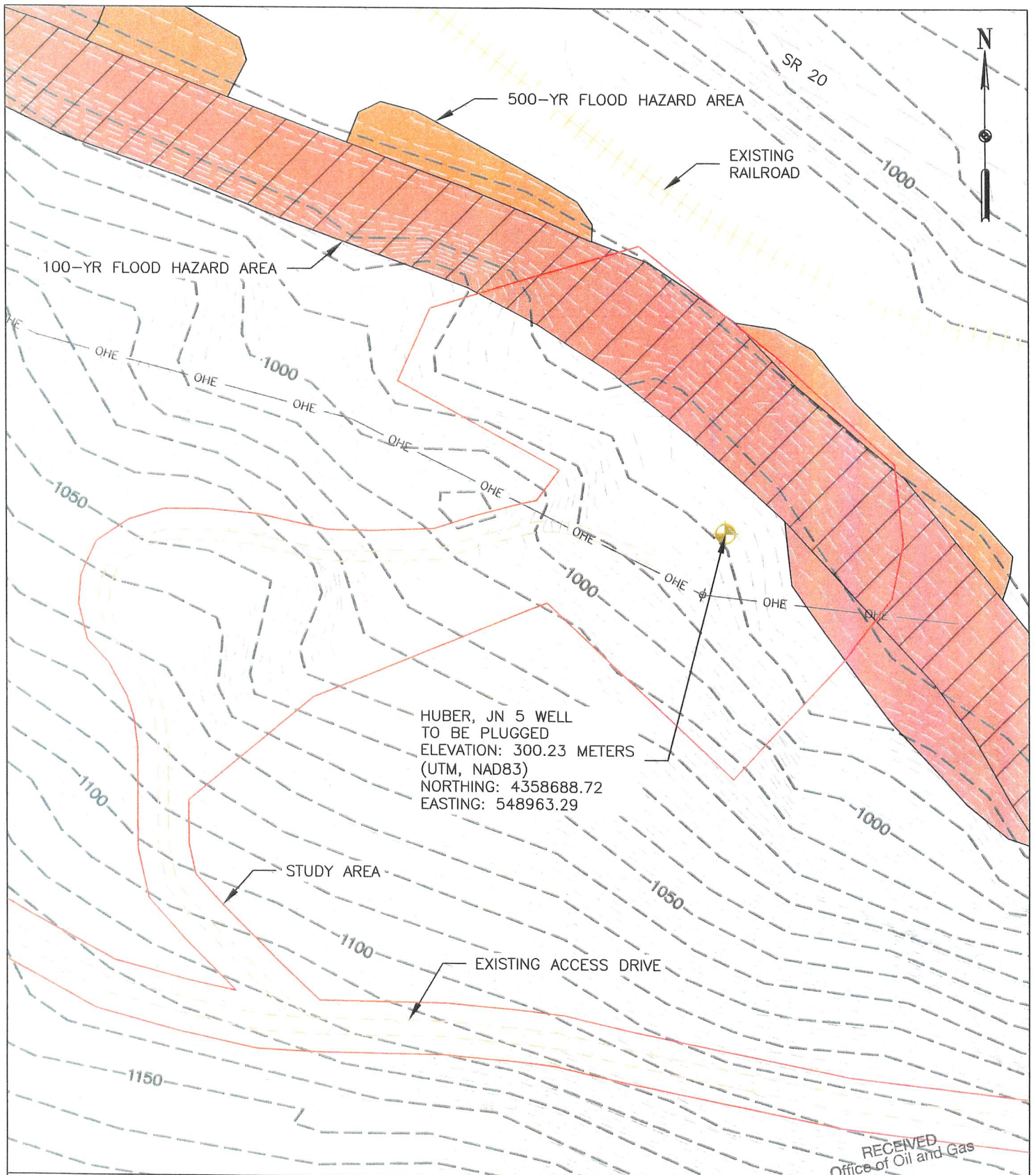

RECEIVED
Office of Oil and Gas

MAY 14 2019

WV Department of
Environmental Protection

SCALES HORIZ: 1"=100' VERT: CONTOUR INT: 2'	DESN BY: SDG DRWN BY: SDG RVWD BY: MMV FLD BK: BK PG: DATE: 3/8/19	REV. BY: _____ DATE: _____ DESC.: _____ REV. BY: _____ DATE: _____ DESC.: _____ REV. BY: _____ DATE: _____ DESC.: _____ REV. BY: _____ DATE: _____ DESC.: _____	MORRIS KNOWLES & ASSOCIATES, INC. A HAMMONTREE COMPANY ENGINEERS, PLANNERS, SURVEYORS 443 ATHENA DRIVE DELMONT, PA 15626 PHN: (724) 468-4622 FAX: (724) 468-8940 www.morrisknowles.com
	SHEET NUMBER: 1 OF 1	TOPOGRAPHIC MAP HUBER, JN WELLS FOR: XTO ENERGY, INC. CR 16/1, SARDIS DISTRICT, HARRISON COUNTY, WEST VIRGINIA	