

WW-7
8-30-06



West Virginia Department of Environmental Protection
Office of Oil and Gas
WELL LOCATION FORM: GPS

API: 47-033-02654 WELL NO.: B-446

FARM NAME: George Vincent

RESPONSIBLE PARTY NAME: Mike Ross

COUNTY: Harrison DISTRICT: Sardis

QUADRANGLE: Wallace

SURFACE OWNER: Thomas E. Wallace

ROYALTY OWNER: George Vincent et. ux.

UTM GPS NORTHING: 4359832.8

UTM GPS EASTING: 546810.5 GPS ELEVATION: 1068'

The Responsible Party named above has chosen to submit GPS coordinates in lieu of preparing a new well location plat for a plugging permit or assigned API number on the above well. The Office of Oil and Gas will not accept GPS coordinates that do not meet the following requirements:

1. Datum: NAD 1983, Zone: 17 North, Coordinate Units: meters, Altitude: height above mean sea level (MSL) – meters.
2. Accuracy to Datum – 3.05 meters
3. Data Collection Method:

Survey grade GPS ____: Post Processed Differential ____
Real-Time Differential ____

Mapping Grade GPS ____: Post Processed Differential ____
Real-Time Differential ____

4. **Letter size copy of the topography map showing the well location.**

I the undersigned, hereby certify this data is correct to the best of my knowledge and belief and shows all the information required by law and the regulations issued and prescribed by the Office of Oil and Gas.

Mike Ross
Signature

President
Title

Date

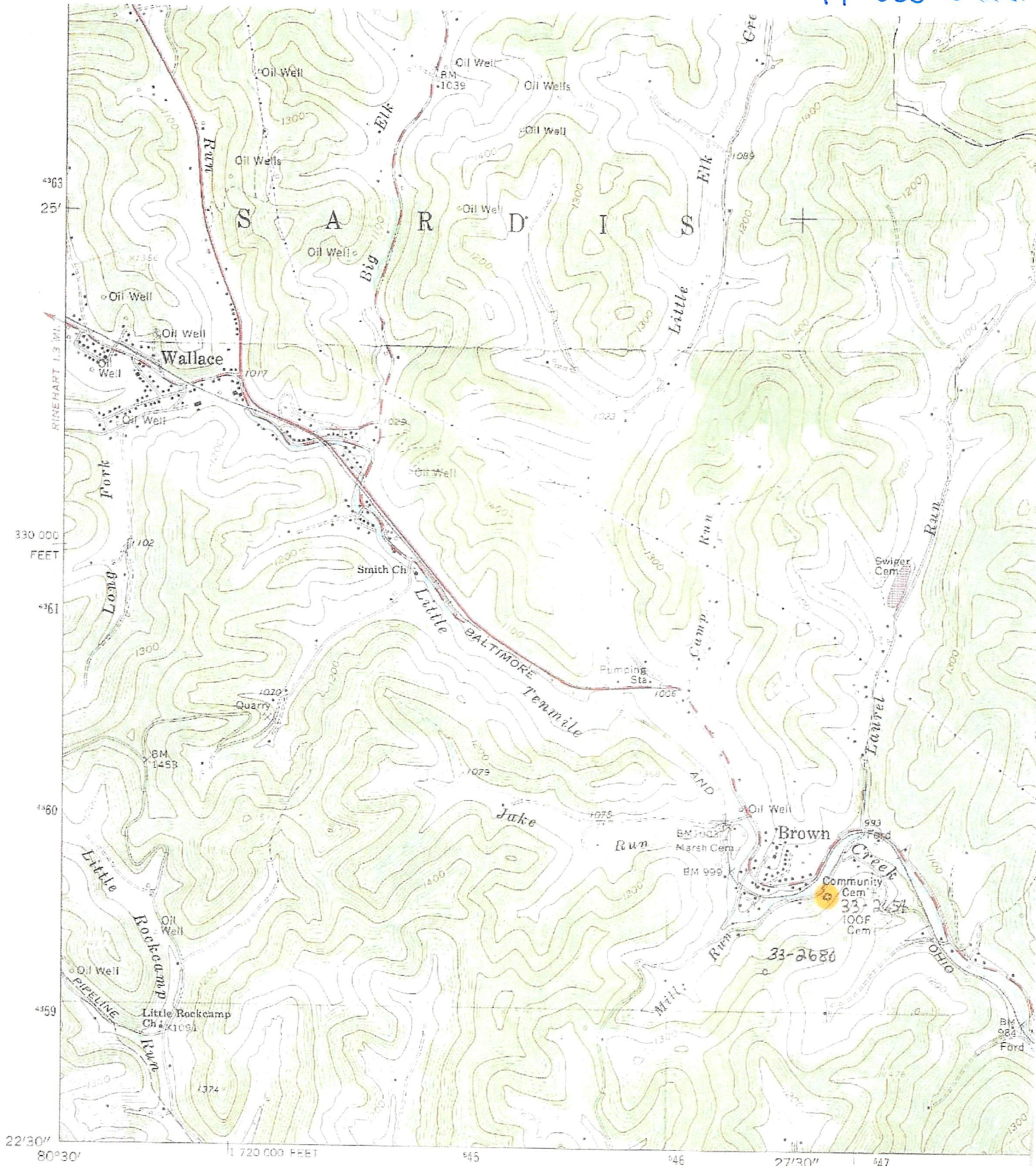

Mapped, edited, and published by the Geological Survey

Control by USGS and USC&GS

Topography by photogrammetric methods from aerial photographs taken 1957. Field checked 1960

Polyconic projection. 1927 North American datum
10,000-foot grid based on West Virginia coordinate system, north zone

1000-meter Universal Transverse Mercator grid ticks, zone 17, shown in blue

22°30' 80°30'

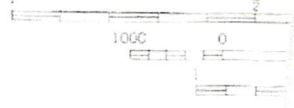
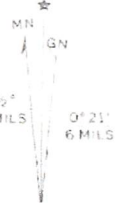

720 000 FEET 80°30' 845 846 27°30' 847