

4703303025W

7860'

3537'

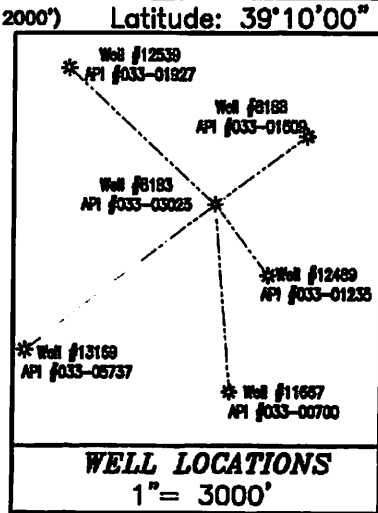
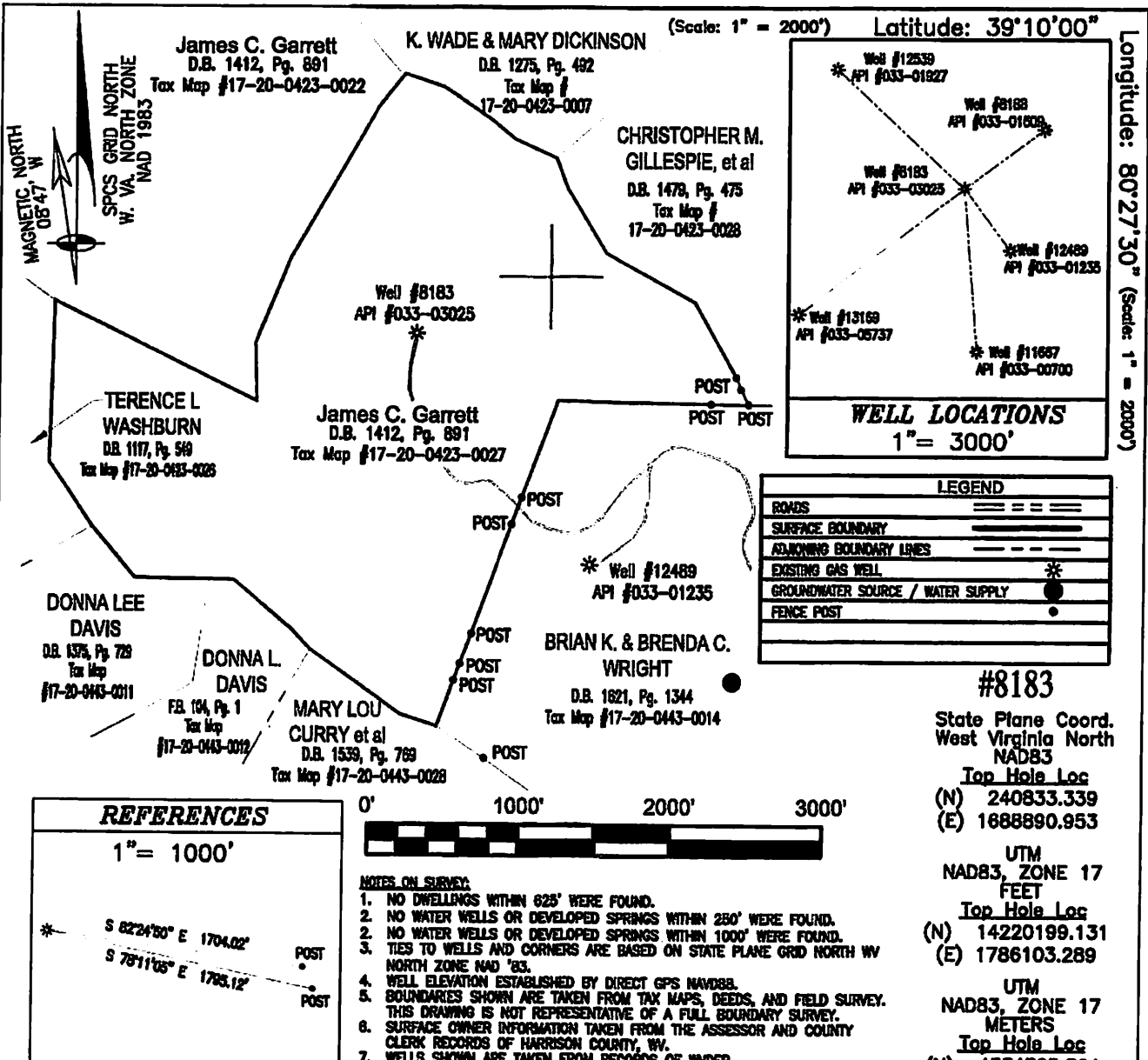

LEGEND	
ROADS	== == ==
SURFACE BOUNDARY	—————
ADJOINING BOUNDARY LINES	- - - - -
EXISTING GAS WELL	*
GROUNDWATER SOURCE / WATER SUPPLY	●
FENCE POST	•

#8183
 State Plane Coord.
 West Virginia North
 NAD83
 Top Hole Loc
 (N) 240833.339
 (E) 1888890.953

UTM
 NAD83, ZONE 17
 FEET
 Top Hole Loc
 (N) 14220199.131
 (E) 1786103.289

UTM
 NAD83, ZONE 17
 METERS
 Top Hole Loc
 (N) 4334325.364
 (E) 544405.371

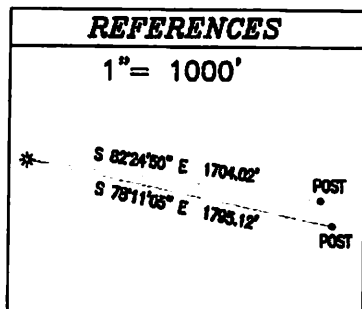

- NOTES ON SURVEY:**
1. NO DWELLINGS WITHIN 625' WERE FOUND.
 2. NO WATER WELLS OR DEVELOPED SPRINGS WITHIN 250' WERE FOUND.
 2. NO WATER WELLS OR DEVELOPED SPRINGS WITHIN 1000' WERE FOUND.
 3. TIES TO WELLS AND CORNERS ARE BASED ON STATE PLANE GRID NORTH WV NORTH ZONE NAD '83.
 4. WELL ELEVATION ESTABLISHED BY DIRECT GPS NAVD83.
 5. BOUNDARIES SHOWN ARE TAKEN FROM TAX MAPS, DEEDS, AND FIELD SURVEY. THIS DRAWING IS NOT REPRESENTATIVE OF A FULL BOUNDARY SURVEY.
 6. SURFACE OWNER INFORMATION TAKEN FROM THE ASSESSOR AND COUNTY CLERK RECORDS OF HARRISON COUNTY, WV.
 7. WELLS SHOWN ARE TAKEN FROM RECORDS OF WVDEP.

BRANDON RUMBAUGH SOLUTIONS, LLC South Center Avenue, Unit # 3 New Stanton, PA 15872 info@brsolutions.us (724) 636-0210

FILE # ACE-2595
 DRAWING # ACE-2595
 SCALE: 1" = 1000'
 MINIMUM DEGREE OF ACCURACY: 1:2500
 PROVEN SOURCE OF ELEVATION: DIRECT GPS

I, THE UNDERSIGNED, HEREBY CERTIFY THAT THIS PLAT IS CORRECT TO THE BEST OF MY KNOWLEDGE AND BELIEF AND SHOWS ALL THE INFORMATION REQUIRED BY LAW AND REGULATIONS ISSUED AND PRESCRIBED BY THE DEPARTMENT OF ENVIRONMENTAL PROTECTION.

Signed: [Signature]
 R.P.E.: _____ L.L.S.: 983

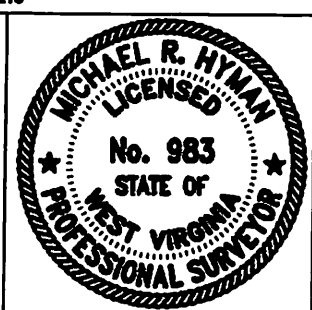

(+) DENOTES LOCATION OF WELL ON UNITED STATES TOPOGRAPHIC MAPS

WVDEP OFFICE OF OIL & GAS
 601 57TH STREET
 CHARLESTOWN, WV 25304

DATE: 8/29/2021 PLACE SEAL HERE

OPERATOR'S WELL #: 8183

API WELL #: 47 33 03025 W
 STATE COUNTY PERMIT

Well Type: Oil Waste Disposal Production Deep
 Gas Liquid Injection Storage Shallow

WATERSHED: BROWNS RUN ELEVATION: 1143'

COUNTY/DISTRICT: Harrison/Union QUADRANGLE (THL) West Milford 7.5'

SURFACE OWNER James C. Garrett ACREAGE 128.82

OIL & GAS ROYALTY OWNER: James C. Garrett, John E. Garrett, & Edward Earl Garrett ACREAGE 135.00

DRILL CONVERT DRILL DEEPER REDRILL FRACTURE OR STIMULATE
 PLUG OFF OLD FORMATION PERFORATE NEW FORMATION PLUG & ABANDON

CLEAN OUT & REPLUG OTHER CHANGE (SPECIFY): _____

TARGET FORMATION GANTZ ESTIMATED DEPTH: 1922

WELL OPERATOR Eastern Gas Transmission and Storage, Inc. DESIGNATED AGENT John M. Love
 Address 925 White Oaks Blvd. Address 925 White Oaks Blvd.
 City Bridgeport State WV Zip Code 26330 City Bridgeport State WV Zip Code 26330

11/19/2021