

FILE COPY
RECEIVED

MAR 04 1985



1) Date: _____, 19____
2) Operator's Well No. S-561 Rightmire #1
3) API Well No. 47 - 033 - 3176
State _____ County _____ Permit _____

STATE OF WEST VIRGINIA
DEPARTMENT OF MINES, OIL AND GAS DIVISION

OIL & GAS DIVISION
DEPT. OF MINES APPLICATION FOR A WELL WORK PERMIT

- 4) WELL TYPE: A Oil _____ / Gas /
B (If "Gas", Production / Underground storage _____ / Deep _____ / Shallow _____)
- 5) LOCATION: Elevation: 1061 Watershed: Stutler Fork
District: Union County: Harrison Quadrangle: Big Isaac 7.5
- 6) WELL OPERATOR James F. Scott 44315 7) DESIGNATED AGENT Darrel Wright
Address P. O. Box 112 Address P. O. Box 112
Salem, WV 26426 Salem, WV 26426
- 8) OIL & GAS INSPECTOR TO BE NOTIFIED 9) DRILLING CONTRACTOR:
Name Stephen Casey Name _____
Address Route 2 Address _____
Jane Lew, WV
- 10) PROPOSED WELL WORK: Drill / Drill deeper _____ / Redrill _____ / Stimulate /
Plug off old formation _____ / Perforate new formation _____
Other physical change in well (specify) _____
- 11) GEOLOGICAL TARGET FORMATION, Alexander, Benson
- 12) Estimated depth of completed well, 5100 feet
- 13) Approximate strata depths: Fresh, _____ feet; salt, _____ feet.
- 14) Approximate coal seam depths: _____ Is coal being mined in the area? Yes _____ / No /

15) CASING AND TUBING PROGRAM

CASING OR TUBING TYPE	SPECIFICATIONS					FOOTAGE INTERVALS		CEMENT FILL-UP OR SACKS (Cubic feet)	PACKERS	
	Size	Grade	Weight per ft.	New	Used	For drilling	Left in well		Kinds	
Conductor	13"					30'				
Fresh water										
Coal										
Intermediate	8 5/8						1050	to surface		
Production	4 1/2						5100	350 sks		
Tubing										
Liners										

Handwritten notes in table:
to surface by rule 15.05
350 sks or as required
by rule 15.01

OFFICE USE ONLY
DRILLING PERMIT

Permit number 47-033-3176

March 19, 19 85
Date

This permit covering the well operator and well location shown below is evidence of permission granted to drill in accordance with the pertinent legal requirements subject to the conditions contained herein and on the reverse hereof **Notification must be given to the District Oil and Gas Inspector, (Refer to No. 8) Prior to the construction of roads, locations and pits for any permitted work.** In addition, the well operator or his contractor shall notify the proper district oil and gas inspector 24 hours before actual permitted work has commenced.)

The permitted work is as described in the Notice and Application, plat, and reclamation plan, subject to any modifications and conditions specified on the reverse hereof.

Permit expires March 19, 1987 unless well work is commenced prior to that date and prosecuted with due diligence.

Bond:	Agent:	Plat:	Casing	Fee
137	✓	MP	MX	2683

Margaret J. Hason
Administrator, Office of Oil and Gas

NOTE: Keep one copy of this permit posted at the drilling location.

File

See the reverse side of the APPLICANT'S COPY for instructions to the well operator.

SURFACE OWNER'S COPY

RECEIVED

MAR 04 1985



1) Date: _____, 19____
 2) Operator's Well No. S-561 Rightmire #1
 3) API Well No. 47 State _____ County _____ Permit _____

STATE OF WEST VIRGINIA
 DEPARTMENT OF MINES, OIL AND GAS DIVISION
APPLICATION FOR A WELL WORK PERMIT

- 4) WELL TYPE: A Oil _____ / Gas _____
 B (If "Gas", Production / Underground storage _____ / Deep _____ / Shallow _____)
- 5) LOCATION: Elevation: 1061 Watershed: Stutler Fork
 District: Union County: Harrison Quadrange: Big Isaac 7.5
- 6) WELL OPERATOR: James F. Scott 7) DESIGNATED AGENT: Darrel Wright
 Address: P. O. Box 112 Address: P. O. Box 112
Salem, WV 26426 Salem, WV 26426
- 8) OIL & GAS INSPECTOR TO BE NOTIFIED: Stephen Casey 9) DRILLING CONTRACTOR:
 Name: _____ Name: _____
 Address: Route 2 Address: _____
Jane Lew, WV
- 10) PROPOSED WELL WORK: Drill / Drill deeper _____ / Redrill _____ / Stimulate _____
 Plug off old formation _____ / Perforate new formation _____
 Other physical change in well (specify) _____
- 11) GEOLOGICAL TARGET FORMATION, Alexander, Benson
- 12) Estimated depth of completed well, 5100 feet
 13) Approximate trata depths: Fresh, _____ feet; salt, _____ feet.
 14) Approximate coal seam depths: _____ Is coal being mined in the area? Yes _____ / No

15) CASING AND TUBING PROGRAM

CASING OR TUBING TYPE	SPECIFICATIONS					FOOTAGE INTERVALS		CEMENT FILL-UP OR SACKS (Cubic feet)	PACKERS	
	Size	Grade	Weight per ft.	New	Used	For drilling	Left in well		Kinds	Sizes
Conductor	<u>13"</u>					<u>30'</u>				
Fresh water										
Coal										
Intermediate	<u>8 5/8</u>						<u>1050</u>	<u>to surface</u>		
Production	<u>4 1/2</u>						<u>5100</u>	<u>200 sks</u>		Depths set
Tubing										
Liners										Perforations:
										Top Bottom

The law requires a comment period for surface owners. However, the permit can be issued in less than 15 days from the filing of the Application if the surface owner(s) of record sign(s) the following "Voluntary Statement of No Objection" on a facsimile of this surface owner's copy of the Application.

VOLUNTARY STATEMENT OF NO OBJECTION

I hereby state that I have read the instructions to surface owners on the reverse side of this Application for a Well Work Permit, and that I have received copies of (1) a Notice of Application for a Well Work Permit on Form IV-2(A), (2) an Application for a Well Work Permit on Form IV-2(B), (3) a survey plat on Form IV-6, and (4) a Construction and Reclamation Plan on Form IV-9, all for proposed well work on my surface land as described therein.

I further state that I have no objection to the planned work described in these materials, and I have no objection to a permit being issued based on those materials.

(For execution by corporation, partnership, etc.)

(For execution by natural persons)

NAME: _____
 By _____
 Its _____ Date _____

William R. C. [Signature] Date: 2/17/85
 (Signature)
 _____ Date: _____
 (Signature)

**INSTRUCTIONS TO SURFACE OWNERS
AND
EXPLANATION OF METHODS AND TIME LIMITS TO COMMENT
ON OIL AND GAS WELL WORK PERMIT**

The well operator named in the Notice and this Application and the attached materials is applying for a permit from the State to do oil or gas well drilling or other well work. You are being served with these materials because surface owners have the right to file comments before the permit is issued. (**NOTE:** If the surface tract is owned by more than three persons, in multiple heirship for example, then these materials were served on you because your name appeared on the Sheriff's tax ticket on the land or because you actually occupy the surface tract. In either case, you may be the only owner who will actually receive these materials.) See Chapter 22, Article 4 of the W. Va. Code. Permits are valid for 24 months.

If you do not own any interest in the surface tract, please forward these materials to the true owner immediately if you know who it is. Also, please notify the well operator named in the materials and the Administrator of the Office of Oil and Gas in the West Virginia Department of Mines immediately.

NOTE: You are not required to file any comment at all.

Where to file comments and obtain additional information:

Administrator of the Office of Oil and Gas
West Virginia Department of Mines
1615 Washington Street East
Charleston, West Virginia 25311
(304) 348-2057

Who may file comments? If you wish to file comments, you must be an owner of record of (1) an interest in the surface tract on which the well already is or is about to be located, or (2) an interest in any other surface tract under the same oil or gas lease which will be utilized for roads or other land disturbances.

Time limits for comments. The law requires these materials to be delivered on or before the date the operator files his Application. You have **FIFTEEN (15) DAYS** after the filing date to file your comments as provided in **Methods for Filing Comments** below. You may call the Administrator's office at the above telephone number to be sure of the date. However, if you have been contacted by the well operator, and if you have signed a "voluntary statement of no objection" to any of the planned work described in these materials, then the permit may be issued at any time.

Comments must be in writing. Your comments must include your name, address and telephone number, the well operator's name and well number, and the approximate location of the proposed well site including district and county from the application. You may add other documents, such as sketches, maps or photographs to support your comments.

Methods for filing comments. Comments must be filed in person or received in the mail at the Administrator's office by the time stated above. Check with your postmaster to ensure adequate delivery time or to arrange special expedited handling.

The Administrator for Oil and Gas has the power to deny or condition a well work permit based on your comments on the following grounds:

- "(1) The proposed well work will constitute a hazard to the safety of persons; or
- "(2) The plan for soil erosion and sediment control is not adequate or effective; or
- "(3) Damage would occur to publicly owned lands or resources; or
- "(4) The proposed well work fails to protect fresh water sources or supplies."

If you want a copy of the permit as it is finally issued, or a copy of the order denying the permit, you should request a copy from the Administrator.

List of Water Testing Laboratories. The Administrator maintains a list of water testing laboratories which you can hire to test your water to establish water quality prior to and after drilling. Contact the Administrator's office or an Oil and Gas Inspector to obtain a copy of the list.

Revised Plat taken out - To
file with Plats

I N S T R U C T I O N S T O A P P L I C A N T

CONCERNING THE LINE ITEMS:

- 1) Date of Notice.
- 2) Your well name and number.
- 3) To be filled out by the Office of Oil & Gas.
- 4) & 5) Use separate sheet if necessary.
- 4) Surface owner(s) of record to be served with Notice and Application. However, see also Code § 22-4-1b(b) if "more than three tenants in common or other co-owners of interest described in subsection (a) of this section hold interests in such lands".
- 5(i) "Coal Operator" means any person, firm, partnership, partnership association or corporation that proposes to or does operate a coal mine.
- 5(ii, iii) See Code § 22-4-20.
- 6) See Code § 22-4-11(c). However, in lieu of filing the lease(s) or other continuing contract(s), the Applicant may fill out the information in the space provided below.
- 7) See Code § § 22-4-11(d, e).

CONCERNING THE REQUIRED COPIES FOR FILING AND SERVICE:

Filing. Code § 22-4-1k and Regulation 7.02 provide that the original and required copies of the Notice and Application must be filed with the Administrator, accompanied by (i) a plat in the form prescribed by Regulation 11, (ii) a bond in one of the forms prescribed by Regulation 12, or in lieu thereof the other security allowed by Code § 22-4-1k(d) and the reclamation required by Code § 22-4-12b and Regulation 23, (iv) unless previously paid on the same well, the fees required by Code § 22-4-1a(c) and 22-3-12a, and (v) if applicable, the consent required by Code § 22-4-8a from the owner of any water well on dwelling within 200 feet of the proposed well.

Service. In addition, service must be made on the surface owner(s) and the person(s) with an interest in the coal. See Code § § 22-4-1m, 22-4-2, 22-4-2a, and 22-4-2b.

I N F O R M A T I O N S U P P L I E D U N D E R C O D E § 22-4-11(d)

I N L I E U O F F I L I N G L E A S E (S) A N D O T H E R C O N T I N U I N G C O N T R A C T (S)

Under the oath required to make the verification on the obverse side of this Notice, I depose and say that I am the person who signed the Notice for the Applicant, and that--

- (1) the tract of land is the same tract described in the Application to which this Notice applies, partly or wholly depicted in the accompanying plat, and described in the Construction and Reclamation Plan;
- (2) the parties and recordation data (if recorded) for lease(s) or other continuing contract(s) by which the Applicant claims the right to extract, produce or market the oil or gas are as follows:

<u>Grantor, lessor, etc.</u>	<u>Grantee, lessee, etc.</u>	<u>Royalty</u>	<u>Book</u>	<u>Page</u>
Harl Rightmire	James F. Scott	1/8	1100	498

Harl Rightmire

1) Date: February 6, 1985
2) Operator's Well No. Rightmire #1, S-561
3) API Well No. 47-038-3176
State County Permit

STATE OF WEST VIRGINIA
DEPARTMENT OF MINES, OFFICE OF OIL & GAS
NOTICE OF APPLICATION FOR A WELL WORK PERMIT

4) SURFACE OWNER(S) OF RECORD TO BE SERVED

(i) Name William Coffindaffer
Address Route 2
Jane Lew, WV 26378

(ii) Name
Address

(iii) Name
Address

5(i) COAL OPERATOR
Address

5(ii) COAL OWNER(S) WITH DECLARATION ON RECORD:
Name Eastern Associated Coal Corp.
Address #1 PPG Place
Pittsburgh, PA 15222

Name
Address

5(iii) COAL LESSEE WITH DECLARATION ON RECORD:
Name
Address

TO THE PERSON(S) NAMED ABOVE: You should have received this Form and the following documents:

- (1) The Application for a Well Work Permit on Form IV-2(B) (or Form IV-4 if the well is to be plugged, which sets out the parties involved in the drilling or other work, and describes the well and its location and, if applicable, the proposed casing and cementing program;
- (2) The plat (surveyor's map) showing the well location on Form IV-6; and
- (3) The Construction and Reclamation Plan on Form IV-9 (unless the well work is only to plug a well), which sets out the plan for erosion and sediment control and for reclamation for the site and access road.

THE REASON YOU RECEIVED THESE DOCUMENTS IS THAT YOU HAVE RIGHTS REGARDING THE APPLICATION WHICH ARE SUMMARIZED IN THE "INSTRUCTIONS" ON THE REVERSE SIDE OF THE COPY OF THE APPLICATION (FORM IV-2(B) OR FORM 4, DESIGNATED FOR YOU. HOWEVER, YOU ARE NOT REQUIRED TO TAKE ANY ACTION AT ALL.

Take notice that under Chapter 22 of the West Virginia Code, the undersigned well operator proposes to file or has filed this Notice and Application and accompanying documents for a Well Work Permit with the Administrator of the Office of Oil and Gas, West Virginia Department of Mines, with respect to a well at the location described on attached Application and depicted on attached Form IV-6. Copies of this Notice, the Application, the plat, and the Construction and Reclamation Plan have been mailed by registered or certified mail or delivered by hand to the person(s) named above (or by publication in certain circumstances) on or before the day of mailing or delivery to the Administrator.

6) EXTRACTION RIGHTS

Check and provide one of the following:

- Included is the lease or leases or other continuing contract or contracts by which I hold the right to extract oil or gas.
- The requirement of Code 22-4-1-(c) (1) through (4). (See reverse side for specifics.)

7) ROYALTY PROVISIONS

Is the right to extract, produce or market the oil or gas based upon a lease or leases or other contract or contracts providing for flat well royalty or any similar provision for compensation to the owner of the oil or gas in place which is not inherently related to the volume of oil or gas so extracted, produced or marketed? Yes No

If the answer above is No, nothing additional is needed. If the answer is Yes, you may use Affidavit Form IV-60.

See the reverse side for line item instructions, and for instructions concerning the required copies of the Notice and Application, plat, and Construction and Reclamation Plan.

OIL & GAS DIVISION
DEPT. OF MINES

MAR 04 1985

RECEIVED

The truth of the information on the Notice and Application is verified and sworn to and the Notice is signed on behalf of the Well Operator in my County and State by

James F. Scott

this 6th day of February, 1985.

My commission expires June 30, 1990.

Notary Public, Harrison County, State of West Virginia

WELL

OPERATOR James F. Scott

By James F. Scott
Its Owner/Operator

Address P. O. Box 112

Salem, WV 26426

Telephone 304-623-9600



1) Date: _____, 19____
 2) Operator's Well No. S-561 Rightmire #1
 3) API Well No. 47 State _____ County _____ Permit _____

STATE OF WEST VIRGINIA
 DEPARTMENT OF MINES, OIL AND GAS DIVISION
 APPLICATION FOR A WELL WORK PERMIT

- 4) WELL TYPE: A Oil _____ / Gas X /
 B (If "Gas", Production X / Underground storage _____ / Deep _____ / Shallow _____ /)
- 5) LOCATION: Elevation: 1061 Watershed: Stutler Fork
 District: Union County: Harrison Quadrangle: Big Isaac 7.5
- 6) WELL OPERATOR James F. Scott 7) DESIGNATED AGENT Darrel Wright
 Address P. O. Box 112 Address P. O. Box 112
Salem, WV 26426 Salem, WV 26426
- 8) OIL & GAS INSPECTOR TO BE NOTIFIED 9) DRILLING CONTRACTOR:
 Name Stephen Casey Name _____
 Address Route 2 Address _____
Jane Lew, WV
- 10) PROPOSED WELL WORK: Drill X / Drill deeper _____ / Redrill _____ / Stimulate _____
 Plug off old formation _____ / Perforate new formation _____
 Other physical change in well (specify) _____
- 11) GEOLOGICAL TARGET FORMATION, Alexander, Benson
- 12) Estimated depth of completed well, 5100 feet
- 13) Approximate strata depths: Fresh, _____ feet; salt, _____ feet.
- 14) Approximate coal seam depths: _____ Is coal being mined in the area? Yes / No _____
- 15) CASING AND TUBING PROGRAM

RECEIVED
 MAR 04 1985

OIL & GAS DIVISION
 DEPT. OF MINES

CASING OR TUBING TYPE	SPECIFICATIONS					FOOTAGE INTERVALS		CEMENT FILL-UP OR SACKS (Cubic feet)	PACKERS	
	Size	Grade	Weight per ft.	New	Used	For drilling	Left in well		Kinds	Sizes
Conductor	13"					30'				
Fresh water										
Coal										
Intermediate	8 5/8"						1050	to surface		
Production	4 1/2"						5100	200 sks		Depths set
Tubing										
Liners										Perforations: Top Bottom

INSTRUCTIONS TO COAL OPERATOR, OWNER, OR LESSEE

The named coal operator, coal owner(s), and coal lessee are hereby notified that any objection they wish to make or are required to make by Code §22-4-3 must be filed with the Department of Mines within fifteen (15) days after the receipt of this Application by the Department.

The following waiver must be completed by the coal operator and by any coal owner or coal lessee who has recorded a declaration under Code §22-4-20, if the permit is to be issued within fifteen (15) days of the filing of the Application.

WAIVER

The undersigned coal operator _____ / owner X / lessee _____ / of the coal under this well location has examined this proposed well location. If a mine map exists which covers the area of the well location, the well location has been added to the mine map. The undersigned has no objection to the work proposed to be done at this location, provided, the well operator has complied with all applicable requirements of the West Virginia Code and the governing regulations.

Eastern Associated Coal Corp
 By Michael R. Eady Jr
 Its Manager et Proprietor

Date: Feb 11, 19 85



1) Date: _____, 19____
 2) Operator's Well No. S-561 Rightmire #1
 3) API Well No. 47 033 3176 Revised
 State County Permit

RECEIVED

MAY 28 1985

STATE OF WEST VIRGINIA
DEPARTMENT OF MINES, OIL AND GAS DIVISION

APPLICATION FOR A WELL WORK PERMIT

OIL & GAS DIVISION

- 4) WELL TYPE: A Oil Gas /
 B (If "Gas", Production / Underground storage _____ / Deep _____ / Shallow _____ /)
- 5) LOCATION: Elevation: 1041 Watershed: Stutler Fork
 District: Union County: Harrison Quadrangle: Big Isaac 7.5 252
- 6) WELL OPERATOR Scott Oil Company AMES F. SCOTT 7) DESIGNATED AGENT Darrel Wright
 Address P. O. Box 112 Address P. O. Box 112
Salem, WV 26426 44315 Salem, WV 26426
- 8) OIL & GAS INSPECTOR TO BE NOTIFIED Name Stephen Casey
 Address Route 2
Jane Lew, WV
- 9) DRILLING CONTRACTOR:
 Name _____
 Address _____
- 10) PROPOSED WELL WORK: Drill / Drill deeper _____ / Redrill _____ / Stimulate _____ /
 Plug off old formation _____ / Perforate new formation _____ /
 Other physical change in well (specify) _____
- 11) GEOLOGICAL TARGET FORMATION, Alexander, Benson
- 12) Estimated depth of completed well, 5100 feet
- 13) Approximate trata depths: Fresh, _____ feet; salt, _____ feet.
- 14) Approximate coal seam depths: _____ Is coal being mined in the area? Yes _____ / No /
- 15) CASING AND TUBING PROGRAM

CASING OR TUBING TYPE	SPECIFICATIONS					FOOTAGE INTERVALS		CEMENT FILL-UP OR SACKS (Cubic feet)	PACKERS
	Size	Grade	Weight per ft.	New	Used	For drilling	Left in well		
Conductor	13"					30'			Kinds
Fresh water									
Coal									Sizes
Intermediate	8 5/8						1050	to surface	By rule 15.05
Production	4 1/2						5100	350 sks	as required by rule 15.01
Tubing									Perforations
Liners									Top Bottom

OFFICE USE ONLY
DRILLING PERMIT

Permit number 47-033-3176 Rev

Date June 12 19 85

This permit covering the well operator and well location shown below is evidence of permission granted to drill in accordance with the pertinent legal requirements subject to the conditions contained herein and on the reverse hereof. **Notification must be given to the District Oil and Gas Inspector, (Refer to No. 8) Prior to the construction of roads, locations and pits for any permitted work.** In addition, the well operator or his contractor shall notify the proper district oil and gas inspector 24 hours before actual permitted work has commenced.)

The permitted work is as described in the Notice and Application, plat, and reclamation plan, subject to any modifications and conditions specified on the reverse hereof.

Permit expires June 12, 1987 unless well work is commenced prior to that date and prosecuted with due diligence.

Bond:	Agent:	Plat:	Casing	Fee
137	AIB	MA 111		131

Margaret J. Hasse
 Administrator, Office of Oil and Gas

NOTE: Keep one copy of this permit posted at the drilling location.

See the reverse side of the APPLICANT'S COPY for instructions to the well operator.

File



RECEIVED
MAY 28 1987

OFFICE USE ONLY

PERMIT MODIFICATIONS AND CONDITIONS (IF ANY) TO THE PROPOSED WELL WORK

1) LOCATION: *Stuffer Fork*

2) OPERATOR: *AMSEF*

3) APPROXIMATE COORDINATES: *30° 11' N, 81° 00' W*

4) APPROXIMATE DEPTH OF PROPOSED WELL: *3100*

5) PROPOSED WELL WORK: *Drill X*

6) GEOLOGICAL TARGET FORMATION: *Alexander, Benson*

7) APPROXIMATE DEPTH OF PROPOSED WELL: *3100*

8) APPROXIMATE COORDINATES: *30° 11' N, 81° 00' W*

9) APPROXIMATE DEPTH OF PROPOSED WELL: *3100*

10) APPROXIMATE COORDINATES: *30° 11' N, 81° 00' W*

11) APPROXIMATE DEPTH OF PROPOSED WELL: *3100*

12) APPROXIMATE COORDINATES: *30° 11' N, 81° 00' W*

13) APPROXIMATE DEPTH OF PROPOSED WELL: *3100*

14) APPROXIMATE COORDINATES: *30° 11' N, 81° 00' W*

15) APPROXIMATE DEPTH OF PROPOSED WELL: *3100*

16) APPROXIMATE COORDINATES: *30° 11' N, 81° 00' W*

17) APPROXIMATE DEPTH OF PROPOSED WELL: *3100*

18) APPROXIMATE COORDINATES: *30° 11' N, 81° 00' W*

19) APPROXIMATE DEPTH OF PROPOSED WELL: *3100*

20) APPROXIMATE COORDINATES: *30° 11' N, 81° 00' W*

OFFICE USE ONLY

This part of Form IV-2(b) is to record the dates of certain occurrences and any follow-up inspections.

	Date	Date(s)
Application received		
Well work started		
Completion of the drilling process		
Well Record received		
Reclamation completed		

OTHER INSPECTIONS

Reason: _____

Reason: _____

137	137	137	137
-----	-----	-----	-----



1) Date: _____, 19____
 2) Operator's Well No. S-561 Rightmire #1
 3) API Well No. 47 033 3176 Revised
 State _____ County _____ Permit _____

**STATE OF WEST VIRGINIA
 DEPARTMENT OF MINES, OIL AND GAS DIVISION
 APPLICATION FOR A WELL WORK PERMIT**

- 4) WELL TYPE: A Oil _____ / Gas /
 B (If "Gas", Production / Underground storage _____ / Deep _____ / Shallow _____ /)
- 5) LOCATION: Elevation: 1041 / Watershed: Stutter Fork
 District: Union / County: Harrison / Quadrangle: Big Isaac 7.5
- 6) WELL OPERATOR Scott Oil Company / 7) DESIGNATED AGENT Barrel Wright
 Address P. O. Box 112 / Address P. O. Box 112
Salem, WV 26426 / Salem, WV 26426
- 8) OIL & GAS INSPECTOR TO BE NOTIFIED / 9) DRILLING CONTRACTOR:
 Name Stephen Casey / Name _____
 Address Route 2 / Address _____
Jane Lew, WV / _____
- 10) PROPOSED WELL WORK: Drill / Drill deeper _____ / Redrill _____ / Stimulate _____
 Plug off old formation _____ / Perforate new formation _____
 Other physical change in well (specify) _____
- 11) GEOLOGICAL TARGET FORMATION, Alexander, Benson
 12) Estimated depth of completed well, 5100 feet
 13) Approximate strata depths: Fresh, _____ feet; salt, _____ feet.
 14) Approximate coal seam depths: _____ Is coal being mined in the area? Yes _____ / No

15) CASING AND TUBING PROGRAM

CASING OR TUBING TYPE	SPECIFICATIONS					FOOTAGE INTERVALS		CEMENT FILL-UP OR SACKS (Cubic feet)	PACKERS
	Size	Grade	Weight per ft.	New	Used	For drilling	Left in well		
Conductor	13"					30'			Kinds
Fresh water									
Coal									Sizes
Intermediate	8 5/8						1050	to surface	Depths set
Production	4 1/2						5100	350 sgs	Perforations
Tubing									Top
Liners									Bottom

The law requires a comment period for surface owners. However, the permit can be issued in less than 15 days from the filing of the Application if the surface owner(s) of record sign(s) the following "Voluntary Statement of No Objection" on a facsimile of this surface owner's copy of the Application.

VOLUNTARY STATEMENT OF NO OBJECTION

I hereby state that I have read the instructions to surface owners on the reverse side of this Application for a Well Work Permit, and that I have received copies of (1) a Notice of Application for a Well Work Permit on Form IV-2(A), (2) an Application for a Well Work Permit on Form IV-2(B), (3) a survey plat on Form IV-6, and (4) a Construction and Reclamation Plan on Form IV-9, all for proposed well work on my surface land as described therein.
 I further state that I have no objection to the planned work described in these materials, and I have no objection to a permit being issued based on those materials.

(For execution by corporation, partnership, etc.)

NAME: _____
 By _____
 Its _____ Date _____

(For execution by natural persons)

William L. Coffin Date: 5/13/85
 (Signature)
Margaret D. Coffin Date: _____
 (Signature)

RECEIVED
 MAY 28 1985
 OIL & GAS DIVISION
 DEPT. OF MINES

**INSTRUCTIONS TO SURFACE OWNERS
AND
EXPLANATION OF METHODS AND TIME LIMITS TO COMMENT
ON OIL AND GAS WELL WORK PERMIT**

The well operator named in the Notice and this Application and the attached materials is applying for a permit from the State to do oil or gas well drilling or other well work. You are being served with these materials because surface owners have the right to file comments before the permit is issued. (NOTE: If the surface tract is owned by more than three persons, in multiple heirship for example, then these materials were served on you because your name appeared on the Sheriff's tax ticket on the land or because you actually occupy the surface tract. In either case, you may be the only owner who will actually receive these materials.) See Chapter 22, Article 4 of the W. Va. Code. Permits are valid for 24 months.

If you do not own any interest in the surface tract, please forward these materials to the true owner immediately if you know who it is. Also, please notify the well operator named in the materials and the Administrator of the Office of Oil and Gas in the West Virginia Department of Mines immediately.

NOTE: You are not required to file any comment at all.

Where to file comments and obtain additional information:

Administrator of the Office of Oil and Gas
West Virginia Department of Mines
1615 Washington Street East
Charleston, West Virginia 25311
(304) 348-2057

Who may file comments? If you wish to file comments, you must be an owner of record of (1) an interest in the surface tract on which the well already is or is about to be located, or (2) an interest in any other surface tract under the same oil or gas lease which will be utilized for roads or other land disturbances.

Time limits for comments. The law requires these materials to be delivered on or before the date the operator files his Application. You have **FIFTEEN (15) DAYS** after the filing date to file your comments as provided in **Methods for Filing Comments** below. You may call the Administrator's office at the above telephone number to be sure of the date. However, if you have been contacted by the well operator, and if you have signed a "voluntary statement of no objection" to any of the planned work described in these materials, then the permit may be issued at any time.

Comments must be in writing. Your comments must include your name, address and telephone number, the well operator's name and well number, and the approximate location of the proposed well site including district and county from the application. You may add other documents, such as sketches, maps or photographs to support your comments.

Methods for filing comments. Comments must be filed in person or received in the mail at the Administrator's office by the time stated above. Check with your postmaster to ensure adequate delivery time or to arrange special expedited handling.

The Administrator for Oil and Gas has the power to deny or condition a well work permit based on your comments on the following grounds:

- “(1) The proposed well work will constitute a hazard to the safety of persons; or
- “(2) The plan for soil erosion and sediment control is not adequate or effective; or
- “(3) Damage would occur to publicly owned lands or resources; or
- “(4) The proposed well work fails to protect fresh water sources or supplies.”

If you want a copy of the permit as it is finally issued, or a copy of the order denying the permit, you should request a copy from the Administrator.

List of Water Testing Laboratories. The Administrator maintains a list of water testing laboratories which you can hire to test your water to establish water quality prior to and after drilling. Contact the Administrator's office or an Oil and Gas Inspector to obtain a copy of the list.

I N S T R U C T I O N S T O A P P L I C A N T

CONCERNING THE LINE ITEMS:

- 1) Date of Notice.
- 2) Your well name and number.
- 3) To be filled out by the Office of Oil & Gas.
- 4) & 5) Use separate sheet if necessary.
- 4) Surface owner(s) of record to be served with Notice and Application. However, see also Code § 22-4-1b(b) if "more than three tenants in common or other co-owners of interest described in subsection (a) of this section hold interests in such lands".
- 5(i) "Coal Operator" means any person, firm, partnership, partnership association or corporation that proposes to or does operate a coal mine.
- 5(ii, iii) See Code § 22-4-20.
- 6) See Code § 22-4-11(c). However, in lieu of filing the lease(s) or other continuing contract(s), the Applicant may fill out the information in the space provided below.
- 7) See Code § § 22-4-11(d, e).

CONCERNING THE REQUIRED COPIES FOR FILING AND SERVICE:

Filing. Code § 22-4-1k and Regulation 7.02 provide that the original and required copies of the Notice and Application must be filed with the Administrator, accompanied by (i) a plat in the form prescribed by Regulation 11, (ii) a bond in one of the forms prescribed by Regulation 12, or in lieu thereof the other security allowed by Code § 22-4-1k(d) and the reclamation required by Code § 22-4-12b and Regulation 23, (iv) unless previously paid on the same well, the fees required by Code § 22-4-1a(c) and 22-3-12a, and (v) if applicable, the consent required by Code § 22-4-8a from the owner of any water well on dwelling within 200 feet of the proposed well.

Service. In addition, service must be made on the surface owner(s) and the person(s) with an interest in the coal. See Code § § 22-4-1m, 22-4-2, 22-4-2a, and 22-4-2b.

INFORMATION SUPPLIED UNDER CODE § 22-4-11(d)

IN LIEU OF FILING LEASE(S) AND OTHER CONTINUING CONTRACT(S)

Under the oath required to make the verification on the obverse side of this Notice, I depose and say that I am the person who signed the Notice for the Applicant, and that--

- (1) the tract of land is the same tract described in the Application to which this Notice applies, partly or wholly depicted in the accompanying plat, and described in the Construction and Reclamation Plan;
- (2) the parties and recordation data (if recorded) for lease(s) or other continuing contract(s) by which the Applicant claims the right to extract, produce or market the oil or gas are as follows:

<u>Grantor, lessor, etc.</u>	<u>Grantee, lessee, etc.</u>	<u>Royalty</u>	<u>Book</u>	<u>Page</u>
Harl Rightmire	James F. Scott	1/8	1100	498

1) Date: May 8, 19 85
2) Operator's Well No. S-561 Rightmire #1
3) API Well No. 47 033 3176 Revised
State County Permit

STATE OF WEST VIRGINIA
DEPARTMENT OF MINES, OFFICE OF OIL & GAS
NOTICE OF APPLICATION FOR A WELL WORK PERMIT

4) SURFACE OWNER(S) OF RECORD TO BE SERVED
(i) Name William Coffindaffer
Address Route 2
Jane Lew, WV 26378
(ii) Name _____
Address _____
(iii) Name _____
Address _____

5(i) COAL OPERATOR _____
Address _____
5(ii) COAL OWNER(S) WITH DECLARATION ON RECORD:
Name Eastern Associated Coal Corp.
Address #1 PPG Place
Pittsburgh, PA 15222
Name _____
Address _____
5(iii) COAL LESSEE WITH DECLARATION ON RECORD:
Name _____
Address _____

TO THE PERSON(S) NAMED ABOVE: You should have received this Form and the following documents:
(1) The Application for a Well Work Permit on Form IV-2(B) (or Form IV-4 if the well is to be plugged, which sets out the parties involved in the drilling or other work, and describes the well and its location and, if applicable, the proposed casing and cementing program;
(2) The plat (surveyor's map) showing the well location on Form IV-6; and
(3) The Construction and Reclamation Plan on Form IV-9 (unless the well work is only to plug a well), which sets out the plan for erosion and sediment control and for reclamation for the site and access road.

THE REASON YOU RECEIVED THESE DOCUMENTS IS THAT YOU HAVE RIGHTS REGARDING THE APPLICATION WHICH ARE SUMMARIZED IN THE "INSTRUCTIONS" ON THE REVERSE SIDE OF THE COPY OF THE APPLICATION (FORM IV-2(B) OR FORM 4, DESIGNATED FOR YOU. HOWEVER, YOU ARE NOT REQUIRED TO TAKE ANY ACTION AT ALL.

Take notice that under Chapter 22 of the West Virginia Code, the undersigned well operator proposes to file or has filed this Notice and Application and accompanying documents for a Well Work Permit with the Administrator of the Office of Oil and Gas, West Virginia Department of Mines, with respect to a well at the location described on attached Application and depicted on attached Form IV-6. Copies of this Notice, the Application, the plat, and the Construction and Reclamation Plan have been mailed by registered or certified mail or delivered by hand to the person(s) named above (or by publication in certain circumstances) on or before the day of mailing or delivery to the Administrator.

6) EXTRACTION RIGHTS
Check and provide one of the following:
 Included is the lease or leases or other continuing contract or contracts by which I hold the right to extract oil or gas.
 The requirement of Code 22-4-1-(c) (1) through (4). (See reverse side for specifics.)
7) ROYALTY PROVISIONS
Is the right to extract, produce or market the oil or gas based upon a lease or leases or other contract or contracts providing for flat well royalty or any similar provision for compensation to the owner of the oil or gas in place which is not inherently related to the volume of oil or gas so extracted, produced or marketed? Yes No
If the answer above is No, nothing additional is needed. If the answer is Yes, you may use Affidavit Form IV-60.

See the reverse side for line item instructions, and for instructions concerning the required copies of the Notice and Application, plat, and Construction and Reclamation Plan.

The truth of the information on the Notice and Application is verified and sworn to and the Notice is signed on behalf of the Well Operator in my County and State by
Darrel Wright
this 8th day of May, 19 85.
My commission expires April 23 1993.
Ryan Zim
Notary Public, Harrison County,
State of West Virginia

WELL OPERATOR JAMES F. SCOTT
Scott Oil Company
By Daniel Wright
Its Vice President
Address P. O. Box 112
Salem, WV 26426
Telephone 304-623-9600

RECEIVED
MAY 28 1985
OIL & GAS DIVISION
DEPT. OF MINES

I N S T R U C T I O N S T O A P P L I C A N T

CONCERNING THE LINE ITEMS:

- 1) Date of Notice.
- 2) Your well name and number.
- 3) To be filled out by the Office of Oil & Gas.
- 4) & 5) Use separate sheet if necessary.
- 4) Surface owner(s) of record to be served with Notice and Application. However, see also Code § 22-4-1b(b) if "more than three tenants in common or other co-owners of interest described in subsection (a) of this section hold interests in such lands".
- 5(i) "Coal Operator" means any person, firm, partnership, partnership association or corporation that proposes to or does operate a coal mine.
- 5(ii, iii) See Code § 22-4-20.
- 6) See Code § 22-4-11(c). However, in lieu of filing the lease(s) or other continuing contract(s), the Applicant may fill out the information in the space provided below.
- 7) See Code § § 22-4-11(d, e).

CONCERNING THE REQUIRED COPIES FOR FILING AND SERVICE:

Filing. Code § 22-4-1k and Regulation 7.02 provide that the original and required copies of the Notice and Application must be filed with the Administrator, accompanied by (i) a plat in the form prescribed by Regulation 11, (ii) a bond in one of the forms prescribed by Regulation 12, or in lieu thereof the other security allowed by Code § 22-4-1k(d) and the reclamation required by Code § 22-4-12b and Regulation 23, (iv) unless previously paid on the same well, the fees required by Code § 22-4-1a(c) and 22-3-12a, and (v) if applicable, the consent required by Code § 22-4-8a from the owner of any water well on dwelling within 200 feet of the proposed well.

Service. In addition, service must be made on the surface owner(s) and the person(s) with an interest in the coal. See Code § § 22-4-1m, 22-4-2, 22-4-2a, and 22-4-2b.

INFORMATION SUPPLIED UNDER CODE § 22-4-11(d)

IN LIEU OF FILING LEASE(S) AND OTHER CONTINUING CONTRACT(S)

Under the oath required to make the verification on the obverse side of this Notice, I depose and say that I am the person who signed the Notice for the Applicant, and that--

- (1) the tract of land is the same tract described in the Application to which this Notice applies, partly or wholly depicted in the accompanying plat, and described in the Construction and Reclamation Plan;
- (2) the parties and recordation data (if recorded) for lease(s) or other continuing contract(s) by which the Applicant claims the right to extract, produce or market the oil or gas are as follows:

<u>Grantor, lessor, etc.</u>	<u>Grantee, lessee, etc.</u>	<u>Royalty</u>	<u>Book</u>	<u>Page</u>
Harl Rightmire	James F. Scott	1/8	1100	498

1) Date: May 8, 19 85
2) Operator's Well No. S-561 Rightmire #1
3) API Well No. 47 033 3176 Revised
State County Permit

STATE OF WEST VIRGINIA
DEPARTMENT OF MINES, OFFICE OF OIL & GAS

NOTICE OF APPLICATION FOR A WELL WORK PERMIT

1) SURFACE OWNER(S) OF RECORD TO BE SERVED

(i) Name William Coffindaffer
Address Route 2
Jane Lew, WV 26378

(ii) Name _____
Address _____

(iii) Name _____
Address _____

5(i) COAL OPERATOR _____
Address _____

5(ii) COAL OWNER(S) WITH DECLARATION ON RECORD:
Name Eastern Associated Coal Corp.
Address #1 PPG Place
Pittsburgh, PA 15222

Name _____
Address _____

5(iii) COAL LESSEE WITH DECLARATION ON RECORD:
Name _____
Address _____

TO THE PERSON(S) NAMED ABOVE: You should have received this Form and the following documents:

- (1) The Application for a Well Work Permit on Form IV-2(B) (or Form IV-4 if the well is to be plugged, which sets out the parties involved in the drilling or other work, and describes the well and its location and, if applicable, the proposed casing and cementing program;
- (2) The plat (surveyor's map) showing the well location on Form IV-6; and
- (3) The Construction and Reclamation Plan on Form IV-9 (unless the well work is only to plug a well), which sets out the plan for erosion and sediment control and for reclamation for the site and access road.

THE REASON YOU RECEIVED THESE DOCUMENTS IS THAT YOU HAVE RIGHTS REGARDING THE APPLICATION WHICH ARE SUMMARIZED IN THE "INSTRUCTIONS" ON THE REVERSE SIDE OF THE COPY OF THE APPLICATION (FORM IV-2(B) OR FORM 4, DESIGNATED FOR YOU. HOWEVER, YOU ARE NOT REQUIRED TO TAKE ANY ACTION AT ALL.

Take notice that under Chapter 22 of the West Virginia Code, the undersigned well operator proposes to file or has filed this Notice and Application and accompanying documents for a Well Work Permit with the Administrator of the Office of Oil and Gas, West Virginia Department of Mines, with respect to a well at the location described on attached Application and depicted on attached Form IV-6. Copies of this Notice, the Application, the plat, and the Construction and Reclamation Plan have been mailed by registered or certified mail or delivered by hand to the person(s) named above (or by publication in certain circumstances) on or before the day of mailing or delivery to the Administrator.

6) EXTRACTION RIGHTS

Check and provide one of the following:

- Included is the lease or leases or other continuing contract or contracts by which I hold the right to extract oil or gas.
- The requirement of Code 22-4-1-(c) (1) through (4). (See reverse side for instructions.)

7) ROYALTY PROVISIONS

Is the right to extract, produce or market the oil or gas based upon a lease or leases or other contract or contracts providing for flat well royalty or any similar provision for compensation to the owner of the oil or gas in place which is not inherently related to the volume of oil or gas so extracted, produced or marketed? Yes No

If the answer above is No, nothing additional is needed. If the answer is Yes, you may use Affidavit Form IV-60.

See the reverse side for line item instructions, and for instructions concerning the required copies of the Notice and Application, plat, and Construction and Reclamation Plan.

The truth of the information on the Notice and Application is verified and sworn to and the Notice is signed on behalf of the Well Operator in my County and State by
Darrel Wright

this 8th day of May, 19 85.
My commission expires April 23 1993.

Roger Zim
Notary Public, Harrison County,
State of West Virginia

WELL OPERATOR JAMES F. SCOTT
Scott Oil Company
By Darrel Wright
Its Vice President
Address P. O. Box 112
Salem, WV 26426
Telephone 304-623-9600

RECEIVED
MAY 28 1985
OIL & GAS DIVISION
DEPT. OF MINES

DETAILS OF PERFORATED INTERVALS, FRACTURING OR STIMULATING, PHYSICAL CHANGE, ETC.

Benson	4521-4525	Sand 80/100	10,000#	595 bbl H ₂ O
		20/40	40,000#	
Alexander	4861-4870	Sand 80/100	10,000#	514 bbl H ₂ O
		20/40	30,000#	

WELL LOG

FORMATION	COLOR	HARD OR SOFT	TOP FEET	BOTTOM FEET	REMARKS
					Including indication of all fr and salt water, coal, oil and
Top soil			0	2	
Red Rock			2	16	
Sand			16	20	
Sand & Shale			20	55	
Sand			55	70	
Sand & Shale			70	265	
Red sand & Shale			265	457	
Sand			457	483	
Sand & Shale			483	665	
Red Rock & Shale			665	830	
Sand			830	945	
Sand & Shale			945	1142	
Red Rock			1540	1550	
Little Lime			1550	1560	
Sand & Shale			1560	1637	
Lime & Shale			1637	1670	
Big Lime			1670	1720	
Sand			1720	1792	
Sand & Shale			1792	2280	Gamma Ray Tops
Sand			2280	2370	
Sand & Shale			2370	3102	
Sand			3102	3125	Big Lime 1660-1704
Sand & Shale			3125	3216	Speechley 3202-3209
Sand			3216	3232	Balltown 3450-3484
Sand & Shale			3232	3463	Benson 4518-4526
Sand			3463	3479	Alexander 4858-4872
Sand & Shale			3479	4545	Elk 5035-5060
Sand			4545	4556	
Sand & Shale			4556	4880	
Sand			4880	4900	
Sand & Shale			4900	5110	
Sand			5110	5120	
Sand & Shale			5120	5225	

(Attach separate sheets as necessary)

Scott Oil Company
Well Operator
By: David Wright
Date: August 13, 1985

Note: Regulation 2.02(i) provides as follows:
"The term 'log' or 'well log' shall mean a systematic detailed geological record of all formations, including coal, encountered in the drilling of a well."



IV-35
(Rev 8-81)

Date August 13, 1985
Operator's Well No. S-561
Farm Harl Rightmire #1
API No. 47 - 033 - 3176

State of West Virginia
Department of Mines
Oil and Gas Division

WELL OPERATOR'S REPORT
OF
DRILLING, FRACTURING AND/OR STIMULATING, OR PHYSICAL CHANGE

WELL TYPE: Oil ___ / Gas x / Liquid Injection ___ / Waste Disposal ___ /
(If "Gas," Production x / Underground Storage ___ / Deep ___ / Shallow ___ /)

LOCATION: Elevation: 1041 Watershed Stutler Fork..
District: Union County Harrison Quadrangle Big Isaac

COMPANY Scott Oil Company
ADDRESS P. O. Box 112, Salem, WV 26426
DESIGNATED AGENT Darrel Wright
ADDRESS P. O. Box 112, Salem, WV 26426
SURFACE OWNER William Coffindaffer
ADDRESS Jane Lew, WV 26378
MINERAL RIGHTS OWNER Harl Rightmire
ADDRESS 4543 Shadeway Rd. Lakewood, Calif 90713
OIL AND GAS INSPECTOR FOR THIS WORK Stephen Casey ADDRESS Jane Lew, WV
PERMIT ISSUED June 12, 1985
DRILLING COMMENCED 7/23/85
DRILLING COMPLETED 7/28/85
IF APPLICABLE: PLUGGING OF DRY HOLE ON CONTINUOUS PROGRESSION FROM DRILLING OR REWORKING. VERBAL PERMISSION OBTAINED ON _____

Casing & Tubing	Used in Drilling	Left in Well	Cement fill up Cu. ft.
Size 20-16 Cond.			
13-10"	30'		
9 5/8			
8 5/8		1032	to surface
7			
5 1/2			
4 1/2		5126	390 sks
3			
2			
Liners used			

GEOLOGICAL TARGET FORMATION Benson Alexander Depth 4525 5100 feet
Depth of completed well 5225 feet Rotary ___ / Cable Tools ___
Water strata depth: Fresh 20,35,100 feet; Salt 1660 feet
Coal seam depths: none 174,750 Is coal being mined in the area? no

OPEN FLOW DATA

Producing formation Benson, Alexander Pay zone depth 2861-4870 4521-4525 feet
Gas: Initial open flow ___ Mcf/d Oil: Initial open flow ___ Bbl/d
Final open flow 500 Mcf/d Final open flow ___ Bbl/d
Time of open flow between initial and final tests 4 hours
Static rock pressure 1800 psig (surface measurement) after 72 hours shut in
(If applicable due to multiple completion--)
Second producing formation ___ Pay zone depth ___ feet
Gas: Initial open flow ___ Mcf/d Oil: Initial open flow ___ Bbl/d
Final open flow ___ Mcf/d Oil: Final open flow ___ Bbl/d
Time of open flow between initial and final tests ___ hours
Static rock pressure ___ psig (surface measurement) after ___ hours shut in

(Continue on reverse side)

HARR 3176

STATE OF WEST VIRGINIA
DEPARTMENT OF MINES
OIL AND GAS WELLS DIVISION

RECEIVED
JUL 30 1985

DIVISION OF OIL & GAS
DEPARTMENT OF ENERGY

INSPECTOR'S WELL REPORT

Permit No. 33-3176

Oil or Gas Well _____
(KIND)

Company James Scott
 Address _____
 Farm W Coffindaffer
 Well No. 3-5-61
 District Union County Harr.
 Drilling commenced 7-22-85
 Drilling completed _____ Total depth _____
 Date shot _____ Depth of shot _____
 Initial open flow _____ /10ths Water in _____ Inch
 Open flow after tubing _____ /10ths Merc. in _____ Inch
 Volume _____ Cu. Ft.
 Rock pressure _____ lbs. _____ hrs.
 Oil _____ bbls., 1st 24 hrs.
 Fresh water 20 35 100 174 750 feet feet
 Salt water _____ feet feet

CASING AND TUBING	USED IN DRILLING	LEFT IN WELL	PACKERS
Size			
16			Kind of Packer _____
13			
10			Size of _____
8 1/4			
6 5/8			Depth set _____
5 3/16			
3			Perf. top _____
2			Perf. bottom _____
Liners Used			Perf. top _____
			Perf. bottom _____

CASING CEMENTED 8 5/8 SIZE 1082' No. FT. 245 Date 5x
 NAME OF SERVICE COMPANY Dowdell
 COAL WAS ENCOUNTERED AT _____ FEET _____ INCHES
 _____ FEET _____ INCHES FEET _____ INCHES
 _____ FEET _____ INCHES FEET _____ INCHES

Drillers' Names DD7

Remarks: dr. at 1449'

7-25-85
DATE

Steve Casey
DISTRICT WELL INSPECTOR

ATTACH OR PHOTOCOPY SECTION OF INVOLVED TOPOGRAPHIC MAP. QUADRANGLE Big Isaac, WV 7 1/2'

LEGEND

Well Site ⊕

Access Road ———

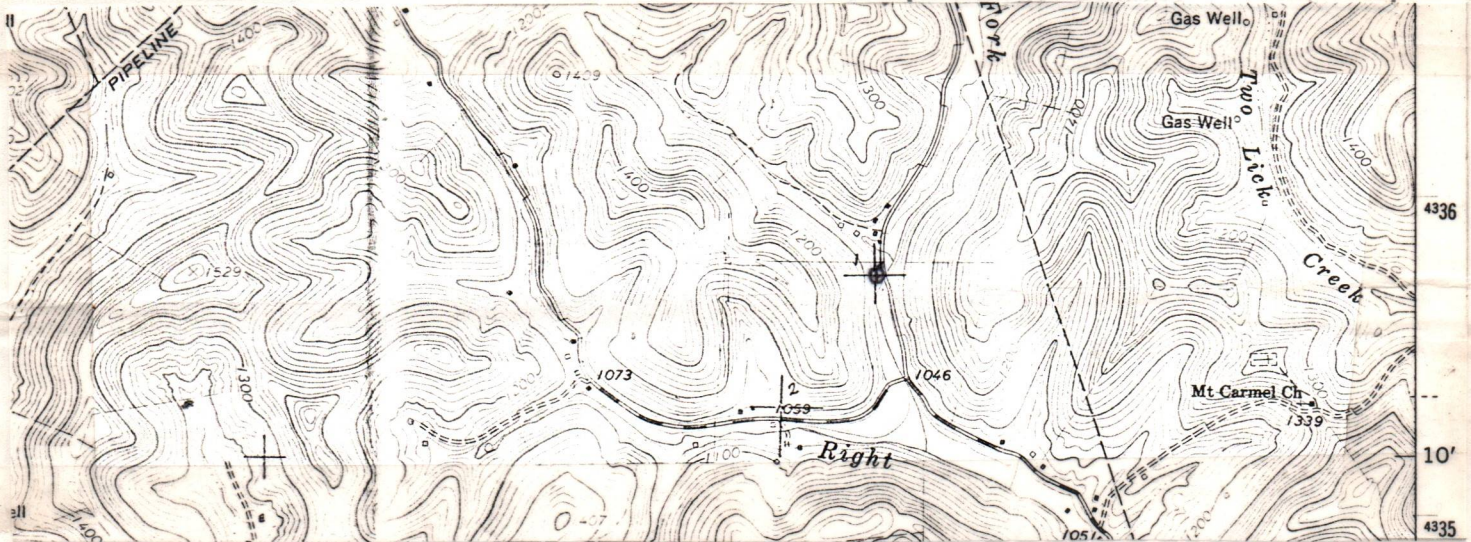

WELL SITE PLAN

Sketch to include well location, existing access road, roads to be constructed, wellsite, drilling pits and necessary structures numbered or lettered to correspond with the first part of this plan. Include all natural drainage.

LEGEND

Property boundary ———	Diversion ———
Road = = = = =	Spring ⊕ →
Existing fence — x — x —	Wet spot ⊕
Planned fence — / — / —	Building ■
Stream ~ ~ ~ ~ ~	Drain pipe — ○ — ○ — ○ — →
Open ditch — ···· → — ···· → — ···· →	Waterway ⊕ = = = = =

Note: Natural vegetation (filter strip) will remain undisturbed in areas between construction & natural water courses.

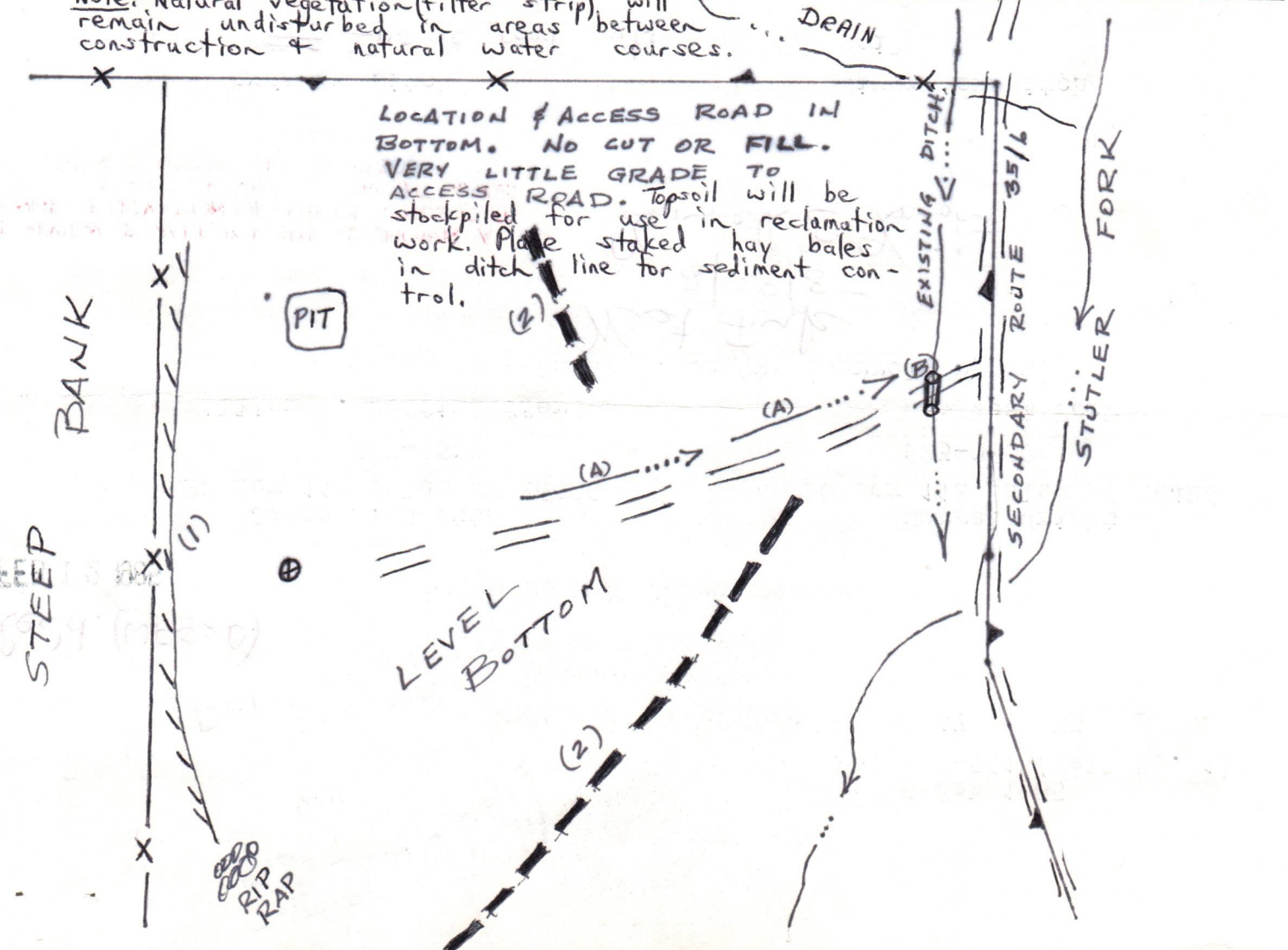

IV-9 (Rev 8-81)

RECEIVED
MAR 04 1985



State of West Virginia

DATE 5 Feb 1985
WELL NO. S-561 (Well No. 1)
API NO. 47 - 033 - 3176

OIL & GAS DIVISION
DEPT. OF MINES
Department of Mines
Oil and Gas Division

CONSTRUCTION AND RECLAMATION PLAN

FEB 12 1985

Rec'd. (WFSO)

COMPANY NAME James F. Scott
Address PO Box 112 Salem WV 26426
Telephone 623-9600
DESIGNATED AGENT Darrel Wright
Address PO Box 112 Salem WV 26426
Telephone 623-9600
SOIL CONS. DISTRICT West Fork
LANDOWNER William L. Coffindaffer

Revegetation to be carried out by James F. Scott (Darrel Wright) (Agent)
This plan has been reviewed by
Moot Fork SCD. All corrections
and additions become a part of this plan:
2/28/85
(Date)
Kenneth E. Knight
(SCD Agent)

HIS REVIEW IS MADE FOR SITE AS SHOWN. A CHANGE OF ELEVATION OF PLUS OR MINUS 10 FT. OR SLOPE OF PLUS OR MINUS 3 PERCENT MAKES HIS PLAN NOT ACCEPTABLE TO WFSO.

Structure Drainage Ditch (A)

Spacing #A Inside road cuts

Page Ref. Manual 2-12

Structure Culvert (15" Min. I.D.) (B)

Spacing at existing ditch (accord. to O.G. Manual) at natural drains

Page Ref. Manual 2-7

Structure (C)

Spacing

Page Ref. Manual

All structures should be inspected regularly and repaired if necessary. All commercial timber is to be cut and stacked and all brush and small timber to be cut and removed from the site before dirt work begins.

REVEGETATION

Treatment Area I & II

*Time or correct to pH 6.5 Tons/acre

Fertilizer 500 lbs/acre

Mulch Hay or Straw 2 Tons/acre

Seed* Orchardgrass 10 lbs/acre

Red Clover 12 lbs/acre

Alsike Clover 4 lbs/acre

*Inoculate all legumes such as vetch, trefoil and clovers with the proper bacterium. Inoculate with 3X recommended amount.

*Time according to pH test. PLAN PREPARED BY John Strickling

NOTES: Please request landowner cooperation to protect new seeding for one growing season. Attach separate sheets as necessary for comments.

ADDRESS Court Street
West Union, WV 26456
PHONE NO. 873-2567

ATTACH OR PHOTOCOPY SECTION OF INVOLVED TOPOGRAPHIC MAP. QUADRANGLE BIG ISAAC 7 1/2

LEGEND

Well Site 



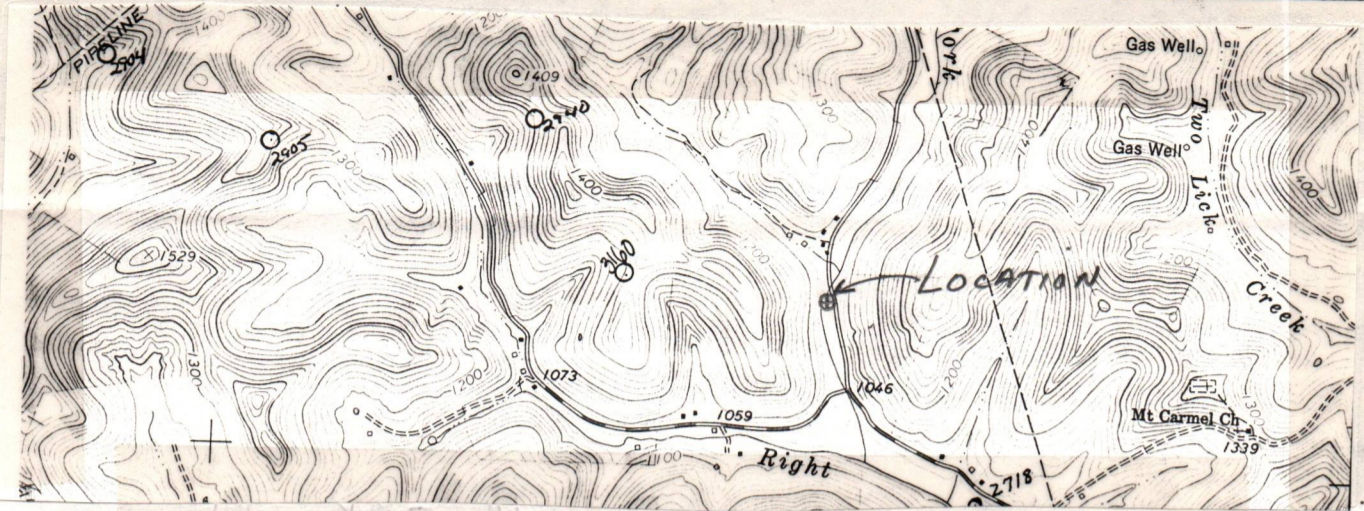





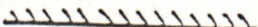

Access Road 

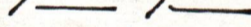

WELL SITE PLAN

Sketch to include well location, existing access road, roads to be constructed, wellsite, drilling pits and necessary structures numbered or lettered to correspond with the first part of this plan. Include all natural drainage.

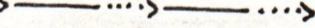
LEGEND

Property boundary 	Diversion 
Road 	Spring 
Existing fence 	Wet spot 
Planned fence 	Building 
Stream 	Drain pipe 
Open ditch 	Waterway 

Natural vegetation (filter strip) will remain undisturbed between location & pit construction and Statler's Fork.

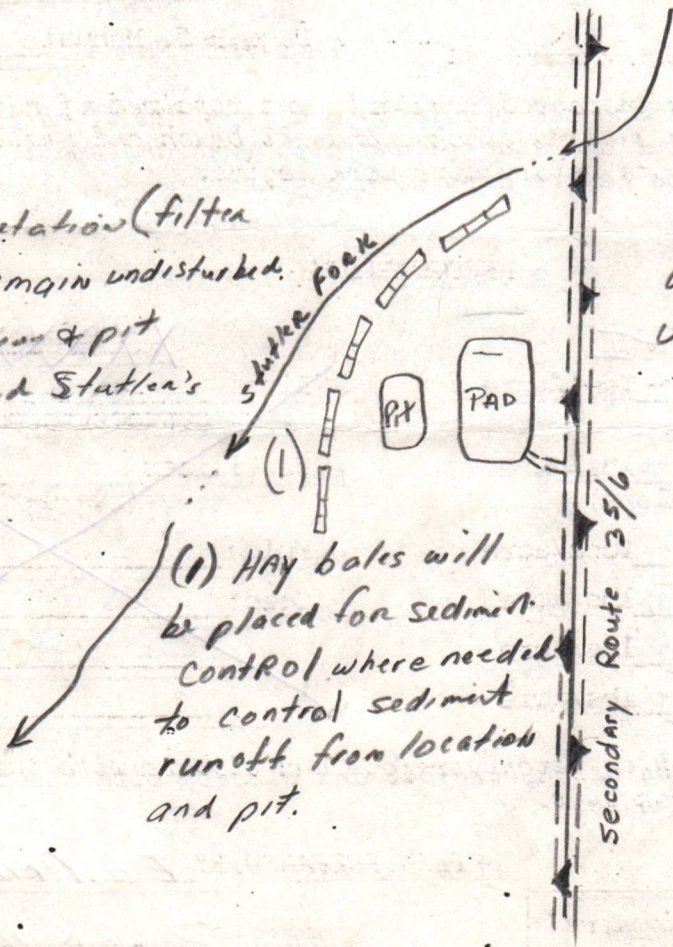

(1) HAY bales will be placed for sediment control where needed to control sediment runoff from location and pit.

Location & Access Road in Bottom. No cut or fill required. Topsoil will be stockpiled for use in reclamation work.



IV-9
(Rev 8-81)

DATE 5/7/85 (Rev)
WELL NO. 5-561 (well No 1)
API NO. 47 - 033 - 3176
REV

State of West Virginia
Department of Mines
Oil and Gas Division

CONSTRUCTION AND RECLAMATION PLAN

COMPANY NAME Scott Oil Company DESIGNATED AGENT Darrel Wright
Address P.O. Box 112, Salem W.VA. Address P.O. Box 112 Salem W.VA.
Telephone 623-9600 Telephone 623-9600
LANDOWNER William L. Coffindatten SOIL CONS. DISTRICT West Fork
Revegetation to be carried out by Darrel Wright (Agent)

This plan has been reviewed by West Fork SCD. All corrections
and additions become a part of this plan: 5/24/85
(Date)
Kenneth E Knight
(SCD Agent)

ACCESS ROAD

LOCATION

Structure <u>location adjacent</u> (A)	Structure <u>Sediment Barriers</u> (1)
Spacing: <u>to County road, access road</u>	Material <u>Hay or Straw Bales (Stacked)</u>
Page Ref. Manual <u>minimal. (No structures needed)</u>	Page Ref. Manual <u>2-16</u>
Structure _____ (B)	Structure _____ (2)
Spacing _____	Material _____
Page Ref. Manual _____	Page Ref. Manual _____
Structure _____ (C)	Structure _____ (3)
Spacing _____	Material _____
Page Ref. Manual _____	Page Ref. Manual _____

RECEIVED
MAY 28 1985

All structures should be inspected regularly and repaired if necessary. All commercial timber is to be cut and stacked and all brush and small timber to be cut and removed from the site before dirt work begins.

REVEGETATION

Treatment Area I + II

~~Treatment Area III~~

Line According to PH test Tons/acre
or correct to pH 6.5

Fertilizer 500 lbs/acre
(10-20-20 or equivalent)

Mulch Hay or Straw 2 Tons/acre

Seed* Orchard grass 10 lbs/acre
Red Clover 12 lbs/acre
Alsike Clover 4 lbs/acre

~~Line _____ Tons/acre~~
~~or correct to pH _____~~

~~Fertilizer _____ lbs/acre~~
~~(10-20-20 or equivalent)~~

~~Mulch _____ Tons/acre~~

~~Seed* _____ lbs/acre~~
~~_____ lbs/acre~~
~~_____ lbs/acre~~

*Inoculate all legumes such as vetch, trefoil and clovers with the proper bacterium. Inoculate with 3X recommended amount.

PLAN PREPARED BY Ed Arnold
ADDRESS P.O. Box 112
Salem W.VA
PHONE NO. 623-9600

NOTES: Please request landowners' cooperation to protect new seedling for one growing season. Attach separate sheets as necessary for comments.

STATE OF WEST VIRGINIA
DEPARTMENT OF ENERGY
OIL AND GAS DIVISION
CHARLESTON 25305
FINAL INSPECTION REPORT
INSPECTOR'S COMPLIANCE REPORT

Company: SCOTT OIL COMPANY
Farm: COFFINGAFFER, WILLIAM

Well: 5561, RIGHTMIRE
County: HARRISON

Permit No. 47- 33- 3176 (6-12-85)

Rule	Description	in Compliance	
		Yes	No
23.06	Notification prior to starting work	-----	-----
25.04	Prepared before drilling to prevent waste	-----	-----
25.03	High pressure drilling	-----	-----
16.01	Required permits at wellsite	-----	-----
15.03	Adequate Fresh Water Casings	-----	-----
15.02	Adequate Coal Casings	-----	-----
15.01	Adequate Production Casings	-----	-----
15.04	Adequate Cement Strength	-----	-----
15.03	Cement Type	-----	-----
23.02	Maintained Access Roads	-----	-----
25.01	Necessary Equipment to Prevent Waste	-----	-----
23.04	Reclaimed Drilling Pits	-----	-----
23.05	No Surface or Underground Pollution	-----	-----
23.07	Requirements for Production & Gathering Pipelines	-----	-----
6.01	Well Records on Site	-----	-----
6.02	Well Records Filed	-----	-----
7.05	Identification Markings	-----	-----

I HAVE INSPECTED THE ABOVE CAPTIONED WELL AND RECOMMEND THAT IT BE RELEASED:

SIGNED: *Steve Casey*
DATE: 10-17-85

Your well record was received and reclamation requirements approved. In accordance with Chapter 22B, Article 1, Section 26, the above well will remain under bond coverage for the life of the well.

44315
JAMES F. SCOTT
SCOTT OIL COMPANY
P. O. BOX 8
GREENWOOD, VA 22943-0000

T.H. Abbott
Director-Oil and Gas Division

October 24, 1985

Date

P 467 697 107

RECEIPT FOR CERTIFIED MAIL

NO INSURANCE COVERAGE PROVIDED—
NOT FOR INTERNATIONAL MAIL

(See Reverse)

Sent to Eastern Associated Coal	
Street and No. #1 PPG Place	
P.O., State and ZIP Code Pittsburgh, PA 15222	
Postage	\$ 54
Certified Fee	.75
Special Delivery Fee	
Restricted Delivery Fee	
Return Receipt Showing to whom and Date Delivered	60
Return Receipt Showing to whom, Date, and Address of Delivery	
TOTAL Postage and Fees	\$ 189
Postmark or Date	



PS Form 3800, Feb. 1982

P 467 697 108

RECEIPT FOR CERTIFIED MAIL

NO INSURANCE COVERAGE PROVIDED—
NOT FOR INTERNATIONAL MAIL

(See Reverse)

Sent to William Coffindaffer	
Street and No. Route 2	
P.O., State and ZIP Code Jane Lew, WV 26378	
Postage	\$ 71
Certified Fee	.75
Special Delivery Fee	
Restricted Delivery Fee	
Return Receipt Showing to whom and Date Delivered	60
Return Receipt Showing to whom, Date, and Address of Delivery	
TOTAL Postage and Fees	206
Postmark or Date	



PS Form 3800, Feb. 1982

P 102 480 125

RECEIPT FOR CERTIFIED MAIL

NO INSURANCE COVERAGE PROVIDED
NOT FOR INTERNATIONAL MAIL

(See Reverse)

★ U.S.G.P.O. 1984-446-014

Sent to Eastern Assoc. Coal Corp.	
Street and No. #1 PPG Place	
P.O., State and ZIP Code Pittsburgh, PA 15222	
Postage	\$ 39
Certified Fee	.75
Special Delivery Fee	
Restricted Delivery Fee	
Return Receipt Showing to whom and Date Delivered	70
Return receipt showing to whom, Date, and Address of Delivery	
TOTAL Postage and Fees	\$ 1.84
Postmark or Date	

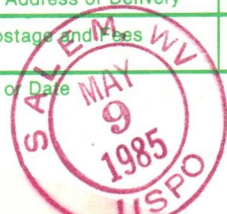

PS Form 3800, Feb. 1982

P 102 480 126

RECEIPT FOR CERTIFIED MAIL

NO INSURANCE COVERAGE PROVIDED
NOT FOR INTERNATIONAL MAIL

(See Reverse)

★ U.S.G.P.O. 1984-446-014

Sent to William Coffindaffer	
Street and No. Route 2	
P.O., State and ZIP Code Jane Lew, WV 26378	
Postage	\$ 39
Certified Fee	.75
Special Delivery Fee	
Restricted Delivery Fee	
Return Receipt Showing to whom and Date Delivered	70
Return receipt showing to whom, Date, and Address of Delivery	
TOTAL Postage and Fees	\$ 184
Postmark or Date	

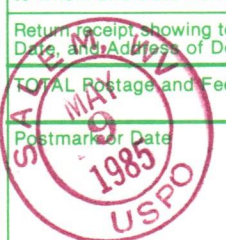

PS Form 3800, Feb. 1982



1) Date: _____, 19____
 2) Operator's Well No. S-561 Rightmire #1
 3) API Well No. 47 033 3176 Revised
 State _____ County _____ Permit _____

STATE OF WEST VIRGINIA
 DEPARTMENT OF MINES, OIL AND GAS DIVISION
 APPLICATION FOR A WELL WORK PERMIT

- 4) WELL TYPE: A Oil _____ / Gas X /
 B (If "Gas", Production X / Underground storage _____ / Deep _____ / Shallow _____ /)
- 5) LOCATION: Elevation: 1041 Watershed: Stutler Fork
 District: Union County: Harrison Quadrangle: Big Isaac 7.5
- 6) WELL OPERATOR Scott Oil Company 7) DESIGNATED AGENT Darrel Wright
 Address P. O. Box 112 Address P. O. Box 112
Salem, WV 26426 Salem, WV 26426
- 8) OIL & GAS INSPECTOR TO BE NOTIFIED 9) DRILLING CONTRACTOR:
 Name Stephen Casey Name _____
 Address Route 2 Address _____
Jane Lew, WV
- 10) PROPOSED WELL WORK: Drill X / Drill deeper _____ / Redrill _____ / Stimulate _____
 Plug off old formation _____ / Perforate new formation _____
 Other physical change in well (specify) _____
- 11) GEOLOGICAL TARGET FORMATION, Alexander, Benson
- 12) Estimated depth of completed well, 5100 feet
- 13) Approximate trata depths: Fresh, _____ feet; salt, _____ feet.
- 14) Approximate coal seam depths: _____ Is coal being mined in the area? Yes _____ / No X /

15) CASING AND TUBING PROGRAM

CASING OR TUBING TYPE	SPECIFICATIONS					FOOTAGE INTERVALS		CEMENT FILL-UP OR SACKS (Cubic feet)	PACKERS
	Size	Grade	Weight per ft.	New	Used	For drilling	Left in well		
Conductor	13"					30'			Kinds
Fresh water									
Coal									Sizes
Intermediate	8 5/8						1050	to surface	by rule 1505
Production	4 1/2						5100	350 sks	Depths set
Tubing									Perforations:
Liners									Top Bottom

INSTRUCTIONS TO COAL OPERATOR, OWNER, OR LESSEE

The named coal operator, coal owner(s), and coal lessee are hereby notified that any objection they wish to make or are required to make by Code §22-4-3 must be filed with the Department of Mines within fifteen (15) days after the receipt of this Application by the Department.

The following waiver must be completed by the coal operator and by any coal owner or coal lessee who has recorded a declaration under Code §22-4-20, if the permit is to be issued within fifteen (15) days of the filing of the Application.

WAIVER

The undersigned coal operator _____ / owner X / lessee _____ / of the coal under this well location has examined this proposed well location. If a mine map exists which covers the area of the well location, the well location has been added to the mine map. The undersigned has no objection to the work proposed to be done at this location, provided, the well operator has complied with all applicable requirements of the West Virginia Code and the governing regulations.

Date: May 13, 19 85

By Michael W. Edley Jr
 Its Manager of Properties

Coal Owner

RECEIVED
 MAY 28 1985
 OIL & GAS DIVISION
 DEPT. OF MINES

3-15-85

LATITUDE 39° 12' 30"

LONGITUDE 80° 30' 00"

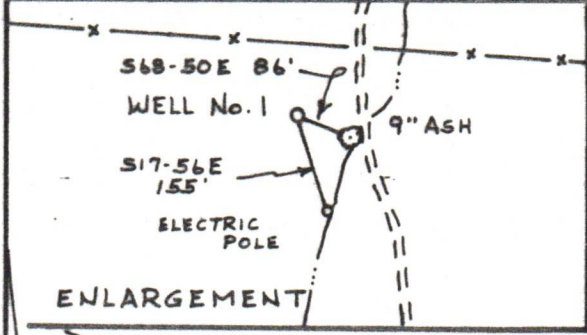

EDWARD CURRY
149.31 Ac.

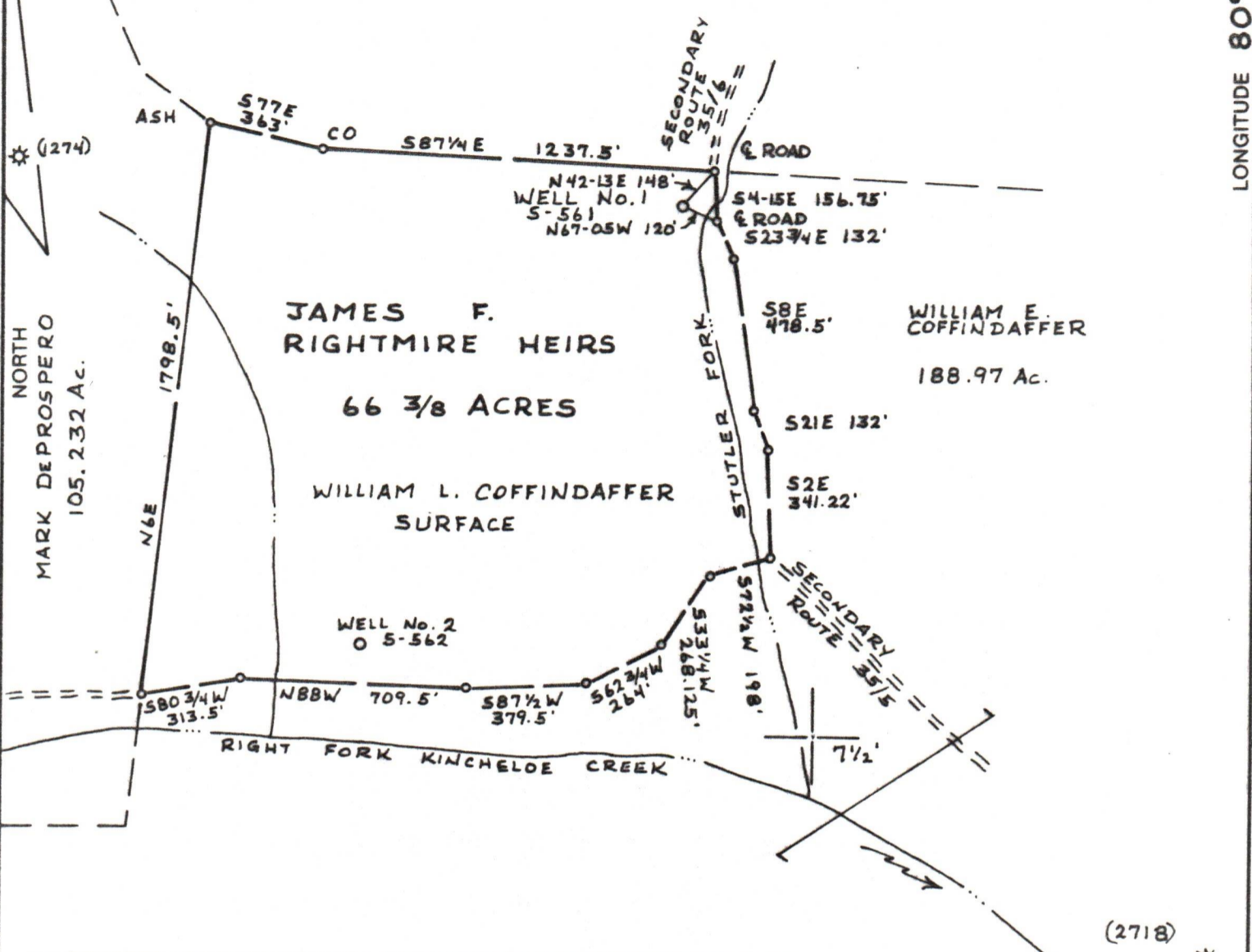

(+) DENOTES LOCATION OF WELL ON UNITED STATES TOPOGRAPHIC MAPS

FILE NO. _____

DRAWING NO. _____

SCALE 1" = 500'

MINIMUM DEGREE OF ACCURACY 1 IN 200

PROVEN SOURCE OF ELEVATION ROAD INT.

ELEV. 1046'

I THE UNDERSIGNED, HEREBY CERTIFY THAT THIS PLAT IS CORRECT TO THE BEST OF MY KNOWLEDGE AND BELIEF AND SHOWS ALL THE INFORMATION REQUIRED BY LAW AND THE REGULATIONS ISSUED AND PRESCRIBED BY THE DEPARTMENT OF MINES.

(SIGNED) John Strickling

R.P.E. _____ L.L.S. 715

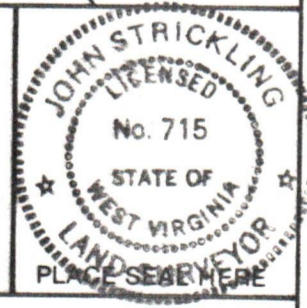

STATE OF WEST VIRGINIA
DEPARTMENT OF MINES
OIL AND GAS DIVISION



DATE 5 FEBRUARY, 19 85
OPERATOR'S WELL NO. S-561 (WELL No. 1)
API WELL NO.

47 - 033 - 3176
STATE COUNTY PERMIT

WELL TYPE: OIL GAS LIQUID INJECTION _____ WASTE DISPOSAL _____
(IF "GAS,") PRODUCTION STORAGE _____ DEEP _____ SHALLOW

LOCATION: ELEVATION 1061' WATERSHED STUTLER FORK

DISTRICT UNION COUNTY HARRISON

QUADRANGLE BIG ISAAC, W. VA. 7 1/2'

SURFACE OWNER WILLIAM L. COFFINDAFFER ACREAGE 66 3/8

OIL & GAS ROYALTY OWNER JAMES F. RIGHTMIRE HEIRS LEASE ACREAGE 66 3/8

LEASE NO. 380

PROPOSED WORK: DRILL CONVERT _____ DRILL DEEPER _____ REDRILL _____ FRACTURE OR STIMULATE _____ PLUG OFF OLD FORMATION _____ PERFORATE NEW FORMATION _____ OTHER PHYSICAL CHANGE IN WELL (SPECIFY) _____

PLUG AND ABANDON _____ CLEAN OUT AND REPLUG _____

TARGET FORMATION ALEXANDER, BENSON ESTIMATED DEPTH 5100'

WELL OPERATOR JAMES F. SCOTT DESIGNATED AGENT DARREL WRIGHT

ADDRESS P.O. BOX 112, SALEM, W.VA. 26426 ADDRESS P.O. BOX 112, SALEM, W.VA. 26426

COUNTY NAME PERMIT

FORM IV-6 (8-78) H.T. HALL

