

AS 4/8/87

150'  
2075'  
7.5'  
"00'06"08 EPM19N07"

THERE ARE NO ACTIVE WELLS ON RECORD WITHIN 2400' OF PROPOSED CNGD 2894.

LATITUDE 39°20'00"

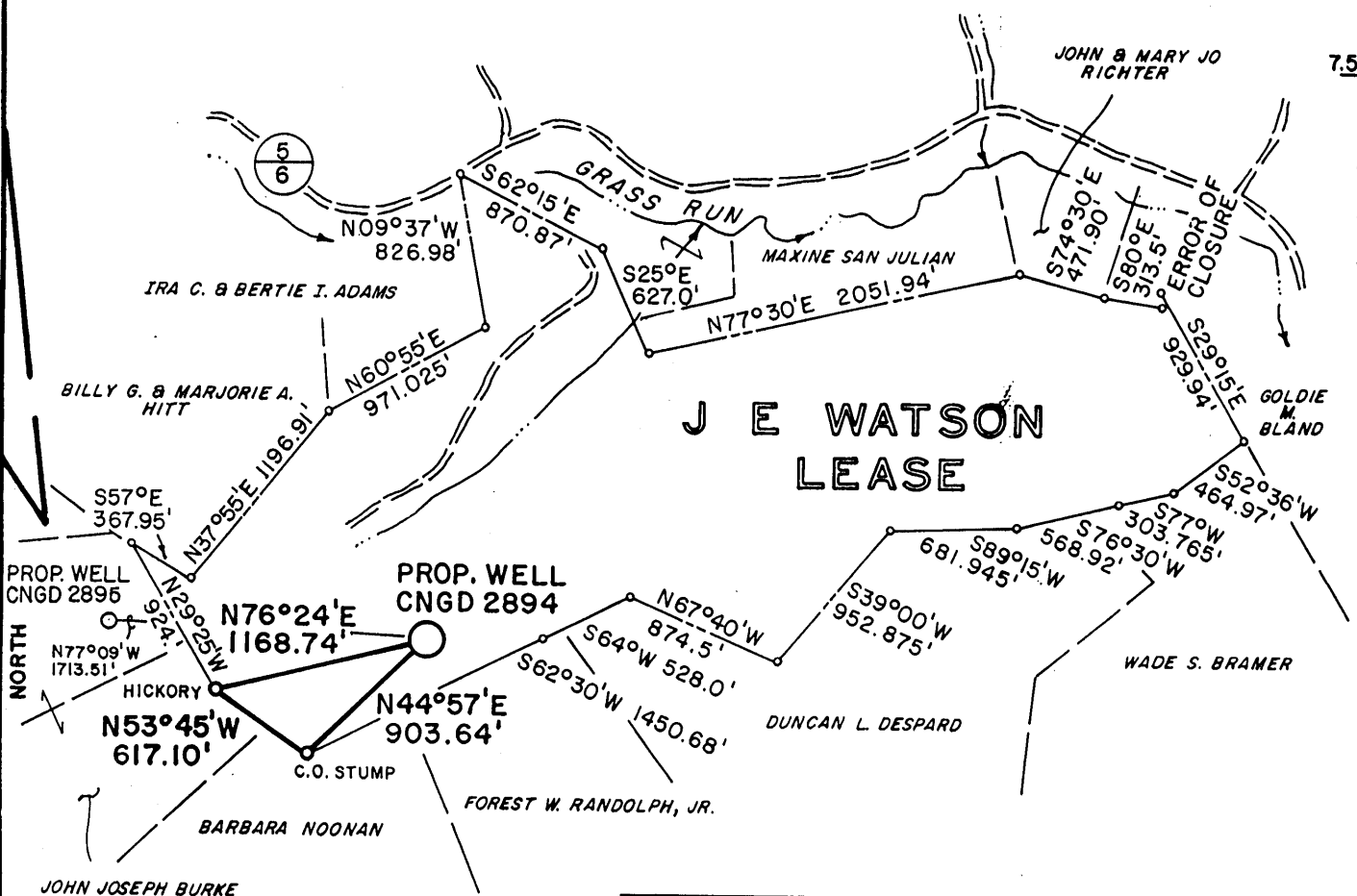

**J E WATSON LEASE**

MAGNETIC REFERENCE TIES  
 PROP. WELL TO 14" HICKORY  
 S22°35'E 126.87'  
 PROP. WELL TO 12" HICKORY  
 S02°22'E 144.26'

PJH  
3-18-87

FILE NO. MSES 87-739  
 DRAWN BY SARC/RRC  
 SCALE 1"=1000'  
 MINIMUM DEGREE OF ACCURACY 1 PART IN 200  
 PROVEN SOURCE OF ELEVATION BM ELEV. 1025', 3400' NW OF LOCATION

I THE UNDERSIGNED, HEREBY CERTIFY THAT THIS PLAT IS CORRECT TO THE BEST OF MY KNOWLEDGE AND BELIEF AND SHOWS ALL THE INFORMATION REQUIRED BY LAW AND THE REGULATIONS ISSUED AND PRESCRIBED BY THE DEPARTMENT OF MINES.  
 (SIGNED) John S. Bailey  
 R.P.E. \_\_\_\_\_ L.S. 652

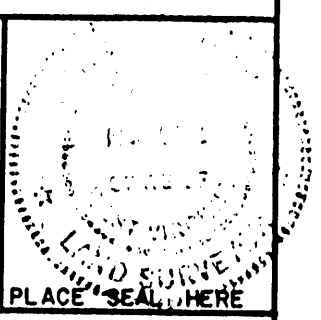

(+) DENOTES LOCATION OF WELL ON UNITED STATES TOPOGRAPHIC MAPS  
 FORM IV-6  
 (8-78)



Department of Mines  
 Oil & Gas Division

DATE MARCH 9, 1987  
 OPERATOR'S WELL NO. CNGD 2894  
 API WELL NO. 47-033-3426  
 STATE WV COUNTY HARRISON PERMIT 196

**CANCELLED**

WELL TYPE: OIL \_\_\_ GAS X LIQUID INJECTION \_\_\_ WASTE DISPOSAL \_\_\_  
 (IF "GAS", PRODUCTION X STORAGE \_\_\_ DEEP \_\_\_ SHALLOW X)  
 LOCATION: ELEVATION 1374.00' WATER SHED GRASS RUN OF THE WEST FORK RIVER  
 DISTRICT TENMILE COUNTY HARRISON  
 QUADRANGLE SALEM, WV 7.5' NEAREST TOWN MARSHVILLE  
 SURFACE OWNER MAXINE SAN JULIAN ACREAGE 191.83  
 OIL & GAS ROYALTY OWNER J.E. WATSON LEASE ACREAGE 196  
 LEASE NO. DV-3325  
 PROPOSED WORK: DRILL X CONVERT \_\_\_ DRILL DEEPER \_\_\_ REDRILL \_\_\_ FRACTURE OR STIMULATE \_\_\_ PLUG OFF OLD FORMATION \_\_\_ PERFORATE NEW FORMATION \_\_\_ OTHER PHYSICAL CHANGE IN WELL (SPECIFY) \_\_\_

PLUG AND ABANDON \_\_\_ CLEAN OUT AND REPLUG \_\_\_  
 TARGET FORMATION DEVONIAN SHALE ESTIMATED DEPTH 6200' **MAY 26 1989**  
 WELL OPERATOR CNG DEVELOPMENT COMPANY DESIGNATED AGENT GARY A. NICHOLAS  
 ADDRESS P.O. BOX 15746 ADDRESS ROUTE 2, BOX 698  
PITTSBURGH, PA 15244 BRIDGEPORT, WV 26330

HARR. 3426

AS 4/8/87

150'  
2075'  
7.5'  
LONGITUDE 80°30'00"

LATITUDE 39°20'00"

THERE ARE NO ACTIVE WELLS ON RECORD WITHIN 2400' OF PROPOSED CNGD 2894.

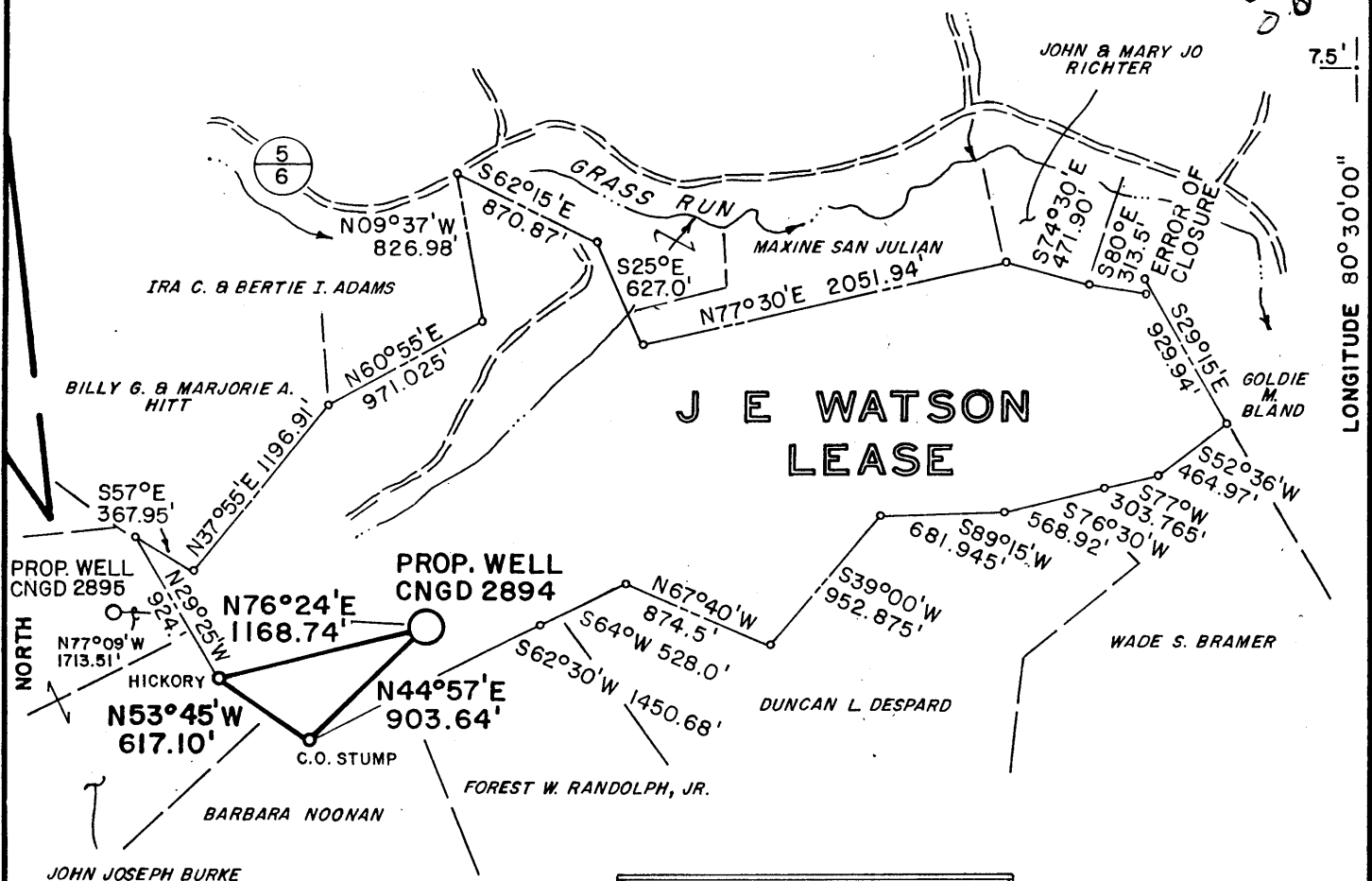

MAGNETIC REFERENCE TIES  
 PROP. WELL TO 14" HICKORY  
 S22°35'E 126.87'  
 PROP. WELL TO 12" HICKORY  
 S02°22'E 144.26'

PJH  
3-13-87

FILE NO. MSES 87-739  
 DRAWN BY SARC/RRC  
 SCALE 1" = 1000'  
 MINIMUM DEGREE OF ACCURACY 1 PART IN 200  
 PROVEN SOURCE OF ELEVATION BM ELEV. 1025', 3400' NW OF LOCATION

I THE UNDERSIGNED, HEREBY CERTIFY THAT THIS PLAT IS CORRECT TO THE BEST OF MY KNOWLEDGE AND BELIEF AND SHOWS ALL THE INFORMATION REQUIRED BY LAW AND THE REGULATIONS ISSUED AND PRESCRIBED BY THE DEPARTMENT OF MINES.  
 (SIGNED) John S. Bailey  
 R. P. E. \_\_\_\_\_ L. L. S. 652

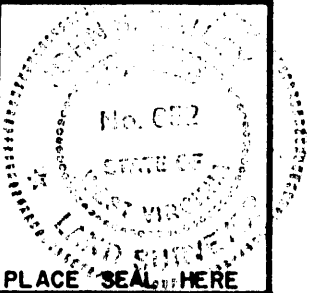

(+) DENOTES LOCATION OF WELL ON UNITED STATES TOPOGRAPHIC MAPS  
 FORM IV-6  
 (8-78)



Department of Mines  
 Oil & Gas Division

DATE MARCH 9, 19 87  
 OPERATOR'S WELL NO. CNGD 2894  
 API WELL NO. \_\_\_\_\_  
47 - 033 - 3426  
 STATE COUNTY PERMIT

WELL TYPE: OIL \_\_\_ GAS X LIQUID INJECTION \_\_\_ WASTE DISPOSAL \_\_\_  
 (IF "GAS", PRODUCTION X STORAGE \_\_\_ DEEP \_\_\_ SHALLOW X)  
 LOCATION: ELEVATION 1374.00' WATER SHED GRASS RUN OF THE WEST FORK RIVER  
 DISTRICT TENMILE d COUNTY HARRISON  
 QUADRANGLE SALEM, WV 7.5' NEAREST TOWN MARSHVILLE  
 SURFACE OWNER MAXINE SAN JULIAN ACREAGE 191.83  
 OIL & GAS ROYALTY OWNER J.E. WATSON LEASE ACREAGE 196  
 LEASE NO. DV-3325  
 PROPOSED WORK: DRILL X CONVERT \_\_\_ DRILL DEEPER \_\_\_ REDRILL \_\_\_ FRACTURE OR STIMULATE \_\_\_ PLUG OFF OLD FORMATION \_\_\_ PERFORATE NEW FORMATION \_\_\_ OTHER PHYSICAL CHANGE IN WELL (SPECIFY) \_\_\_\_\_  
 PLUG AND ABANDON \_\_\_ CLEAN OUT AND REPLUG \_\_\_  
 TARGET FORMATION DEVONIAN SHALE ESTIMATED DEPTH 6200' APR 27 1987  
 WELL OPERATOR CNG DEVELOPMENT COMPANY DESIGNATED AGENT GARY A. NICHOLAS  
 ADDRESS P.O. BOX 15746 ADDRESS ROUTE 2, BOX 698  
PITTSBURGH, PA 15244 BRIDGEPORT, WV 26330

