



West Virginia Department of Environmental Protection  
Office of Oil and Gas  
**WELL LOCATION FORM: GPS**

API: 47-033-03561 WELL NO.: Lucas 8-E-67

FARM NAME: Monongahela Power Company

RESPONSIBLE PARTY NAME: Diversified Production LLC

COUNTY: Harrison DISTRICT: Clay

QUADRANGLE: Shinnston 7.5

SURFACE OWNER: MonPower

ROYALTY OWNER: Minnie S. Lee LLC, Cynthia Lucas, Stephen T. Mclean, Morris Mountaineer O&G, Sidney Austin Smith

UTM GPS NORTHING: 4361835.36

UTM GPS EASTING: 557828.81 GPS ELEVATION: 1299'

The Responsible Party named above has chosen to submit GPS coordinates in lieu of preparing a new well location plat for a plugging permit or assigned API number on the above well. The Office of Oil and Gas will not accept GPS coordinates that do not meet the following requirements:

1. Datum: NAD 1983, Zone: 17 North, Coordinate Units: meters, Altitude: height above mean sea level (MSL) – meters.
2. Accuracy to Datum – 3.05 meters
3. Data Collection Method:

Survey grade GPS  : Post Processed Differential

Real-Time Differential

Mapping Grade GPS  : Post Processed Differential

Real-Time Differential

4. **Letter size copy of the topography map showing the well location.**

I the undersigned, hereby certify this data is correct to the best of my knowledge and belief and shows all the information required by law and the regulations issued and prescribed by the Office of Oil and Gas.

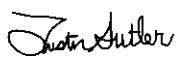
  
Signature

Digitally signed by Austin Suttler  
Date: 2023.01.25 14:00:48  
-05'00'

Asset Retirement Manager  
Title

1/25/2023  
Date

02/17/2023

RECEIVED  
Office of Oil and Gas  
JAN 30 2023  
WV Department of  
Environmental Protection





**DIVERSIFIED ENERGY**  
 100 Diversified Way  
 Pikeville KY, 41051

47-033-03561  
 Plugging Map

**Legend**

- Well
- Access Road
- ▨ Pits
- ▭ Pad
- Public Roads

1 Pit  
 10' W  
 20' L  
 5' D  
 285 bbl

4703303561

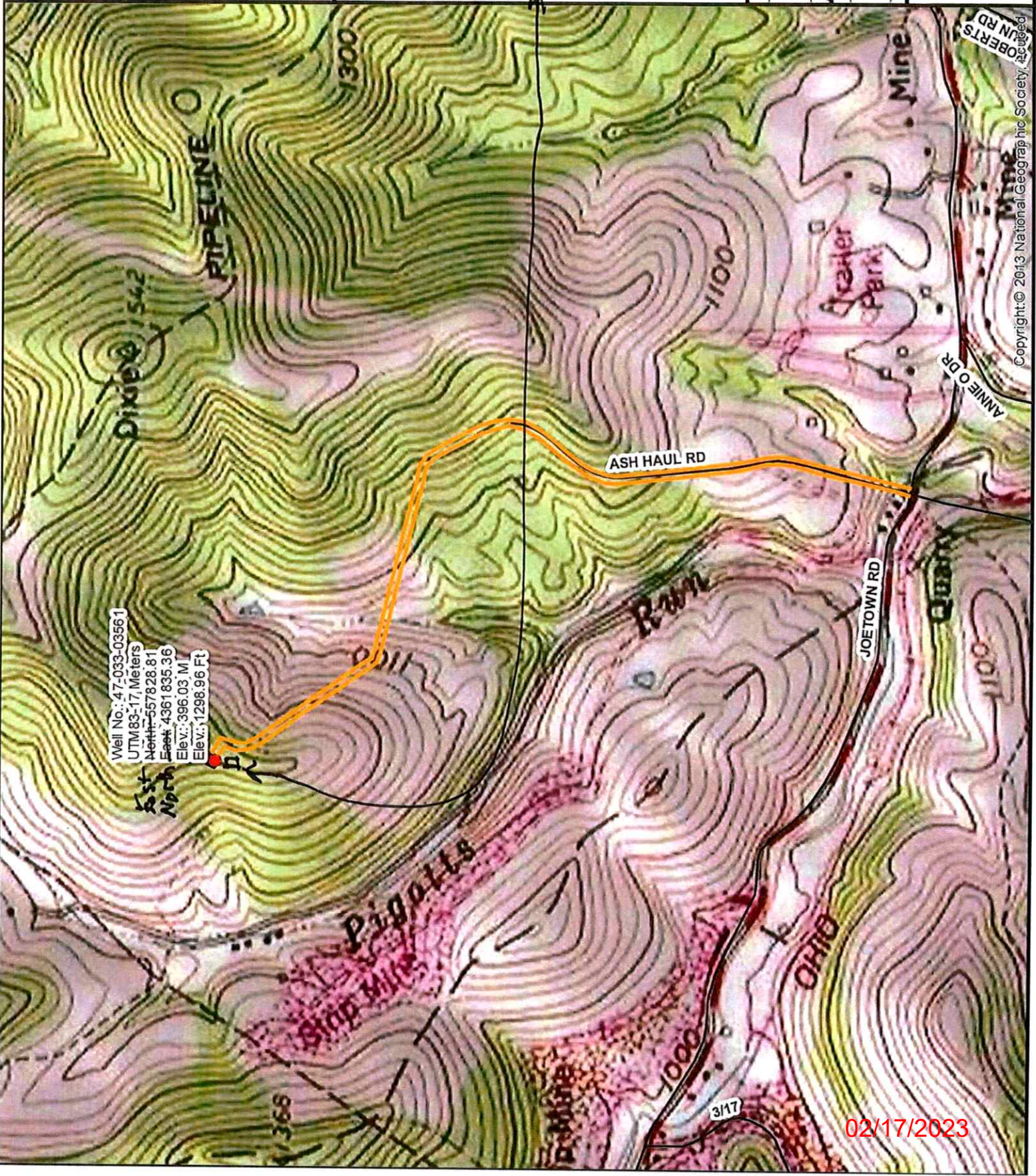
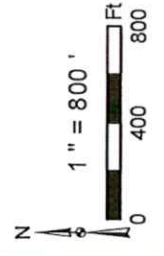
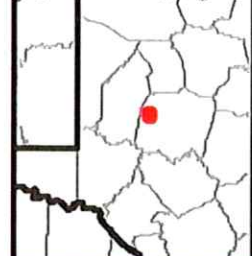

Well No.: 47-033-03561  
 UTM 83: 17, Meters  
 North: 557828.81  
 East: 4361835.36  
 Elev.: 396.03 M  
 Elev.: 1298.96 Ft

Copyright © 2013 National Geographic Society. All rights reserved.

02/17/2023