

# WACOWSKI LEASE 80.47 ACRES± WELL NO. 5 47-033-3599

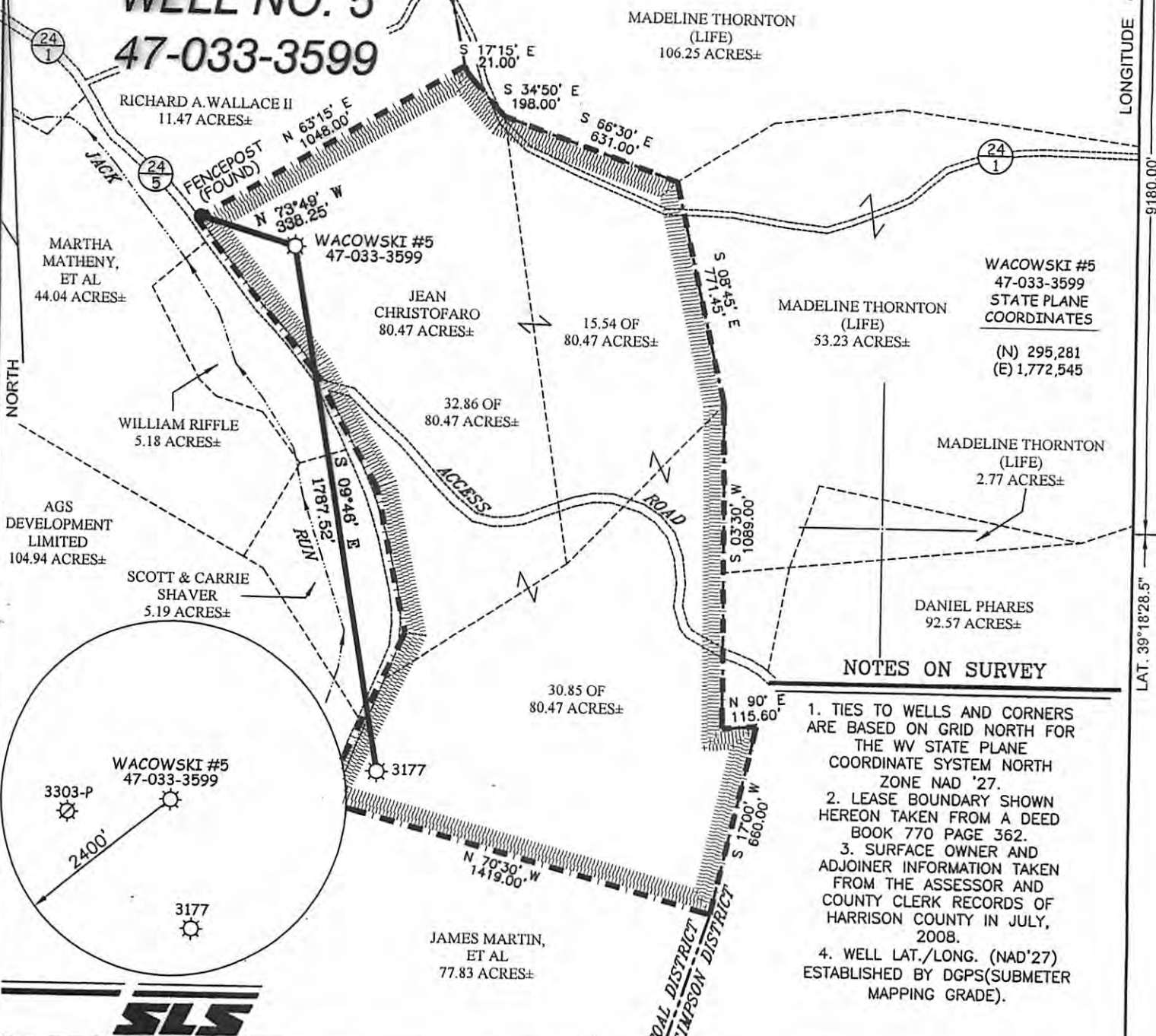

- NOTES ON SURVEY**
1. TIES TO WELLS AND CORNERS ARE BASED ON GRID NORTH FOR THE WV STATE PLANE COORDINATE SYSTEM NORTH ZONE NAD '27.
  2. LEASE BOUNDARY SHOWN HEREON TAKEN FROM A DEED BOOK 770 PAGE 362.
  3. SURFACE OWNER AND ADJOINER INFORMATION TAKEN FROM THE ASSESSOR AND COUNTY CLERK RECORDS OF HARRISON COUNTY IN JULY, 2008.
  4. WELL LAT./LONG. (NAD'27) ESTABLISHED BY DGPS(SUBMETER MAPPING GRADE).



I THE UNDERSIGNED, HEREBY CERTIFY THAT THIS PLAT IS CORRECT TO THE BEST OF MY KNOWLEDGE AND BELIEF AND SHOWS ALL THE INFORMATION REQUIRED BY LAW AND THE REGULATIONS ISSUED AND PRESCRIBED BY THE DIVISION OF ENVIRONMENTAL PROTECTION.

P.S. 677 *Gregory A. Smith*

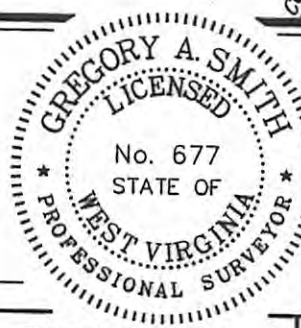

(+) DENOTES LOCATION OF WELL ON UNITED STATES TOPOGRAPHIC MAPS.  
 DATE FEBRUARY 12, 20 09  
 OPERATORS WELL NO. WACOWSKI #5  
 API WELL NO. 47 - 033 - 3599F  
 STATE WV COUNTY HARRISON PERMIT

## CANCELLED

STATE OF WEST VIRGINIA  
 DIVISION OF ENVIRONMENTAL PROTECTION  
 OFFICE OF OIL AND GAS



MINIMUM DEGREE OF ACCURACY 1 / 200 FILE NO. 7128P5 (277-03)  
 PROVEN SOURCE OF ELEVATION DGPS (SUBMETER MAPPING GRADE) SCALE 1" = 500'

WELL TYPE: OIL  GAS  LIQUID INJECTION  WASTE DISPOSAL  IF "GAS" PRODUCTION  STORAGE  DEEP  SHALLOW

LOCATION: ELEVATION 1,111' WATERSHED JACK RUN  
 DISTRICT COAL COUNTY HARRISON QUADRANGLE CLARKSBURG 7.5'  
 SURFACE OWNER JEAN CHRISTOFARO ACREAGE 80.47±(TAXED)  
 ROYALTY OWNER JEAN CHRISTOFARO, ET AL LEASE ACREAGE 80.47±  
 PROPOSED WORK: DRILL  CONVERT  DRILL DEEPER  REDRILL  FRACTURE OR STIMULATE  PLUG OFF OLD FORMATION  PERFORATE NEW FORMATION  PLUG AND ABANDON  CLEAN OUT AND REPLUG  OTHER   
 PHYSICAL CHANGE IN WELL (SPECIFY) \_\_\_\_\_ TARGET FORMATION 4th & 5th SANDS  
 ESTIMATED DEPTH 2650'

WELL OPERATOR PETROLEUM DEVELOPMENT CORP. DESIGNATED AGENT ALAN H. SMITH  
 ADDRESS 120 GENESIS BOULEVARD BRIDGEPORT, WV 26330 ADDRESS 120 GENESIS BOULEVARD BRIDGEPORT, WV 26330

09/13/2013

LONGITUDE 80°17'30" LAT. 39°18'28.5"