

Longitude - 80° 29' 08.0"

7,700'

3304070 SW

LATITUDE 39° 20' 00"

LONGITUDE 80° 27' 30"

14,000'

Latitude - 39° 17' 41.5"

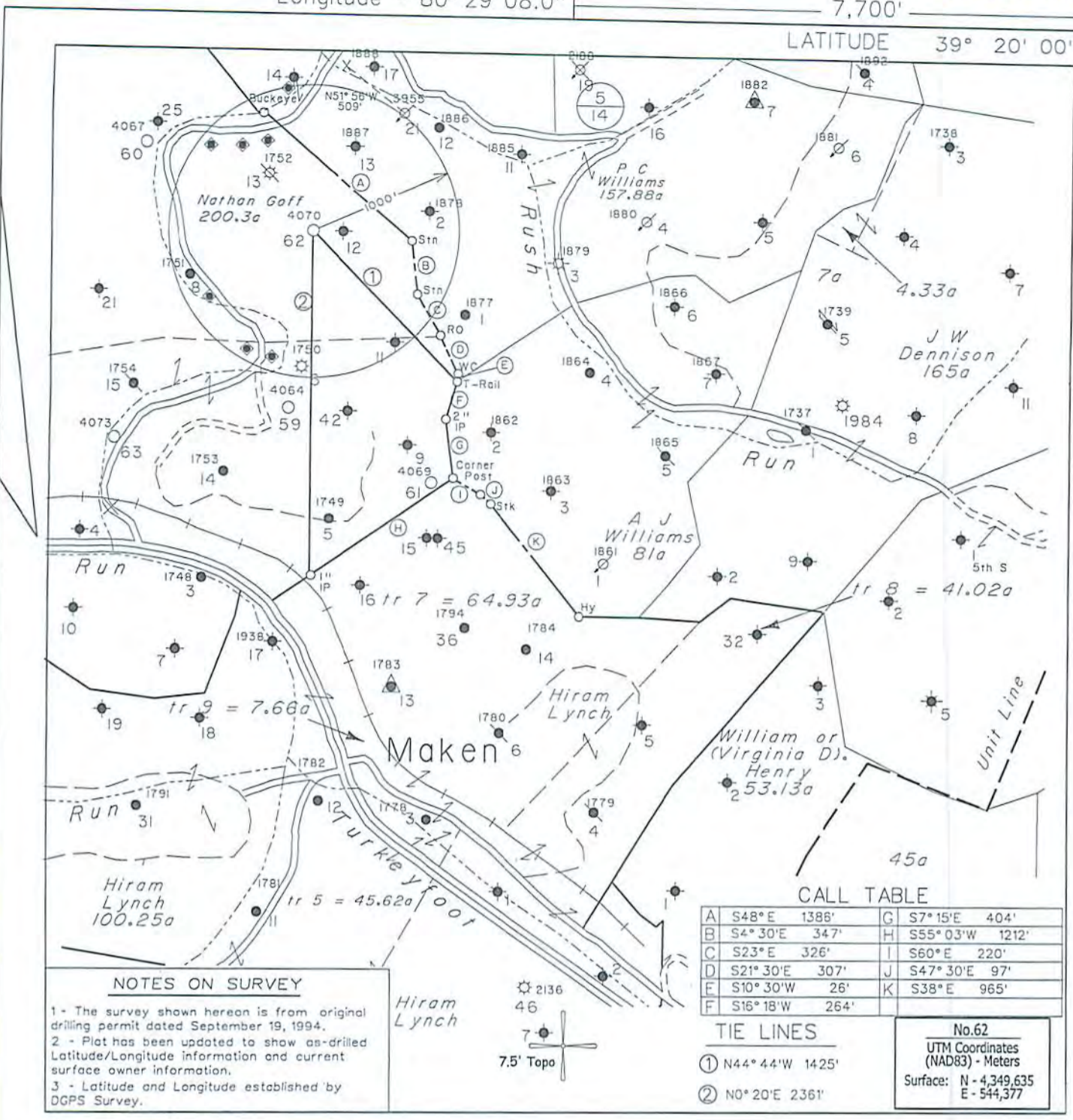

NOTES ON SURVEY

- 1 - The survey shown hereon is from original drilling permit dated September 19, 1994.
- 2 - Plat has been updated to show as-drilled Latitude/Longitude information and current surface owner information.
- 3 - Latitude and Longitude established by DGPS Survey.

Hiram Lynch

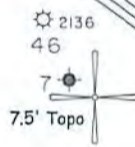

CALL TABLE

A	S48° E	1386'	G	S7° 15' E	404'
B	S4° 30' E	347'	H	S55° 03' W	1212'
C	S23° E	326'	I	S60° E	220'
D	S21° 30' E	307'	J	S47° 30' E	97'
E	S10° 30' W	26'	K	S38° E	965'
F	S16° 18' W	264'			

TIE LINES

- ① N44° 44' W 1425'
- ② N0° 20' E 2361'

No.62
 UTM Coordinates (NAD83) - Meters
 Surface: N - 4,349,635
 E - 544,377

⊕ DENOTES LOCATION OF WELL ON UNITED STATES TOPOGRAPHIC MAPS.

FILE NO. _____
 MAP NO. _____ N _____ S _____ E _____ W _____
 SCALE **1" = 1000'**
 MINIMUM DEGREE OF ACCURACY **Sub-Meter DGPS**
 PROVEN SOURCE OF ELEVATION **DGPS Survey**

I THE UNDERSIGNED, HEREBY CERTIFY THAT THIS PLAT IS CORRECT TO THE BEST OF MY KNOWLEDGE AND BELIEF AND SHOWS ALL THE INFORMATION REQUIRED BY LAW AND THE REGULATIONS ISSUED AND PRESCRIBED BY THE DEPARTMENT OF MINES.

(SIGNED) *[Signature]*
 TIMOTHY P. ROUSH PS 793



WEST VIRGINIA
 Division of Environmental Protection
 Office of Oil and Gas
 601 57th Street
 Charleston, West Virginia 25304



DATE **February 19, 2015**
 FARM **Nathan Goff No.62**
 API WELL NO. **47-033-04070 SW**

WELL TYPE: OIL ___ GAS ___ LIQUID INJECTION WASTE DISPOSAL ___ CORE ___
 (IF "GAS") PRODUCTION ___ STORAGE ___ DEEP ___ SHALLOW ___
 LOCATION: ELEVATION **1,193'** WATERSHED **Tenmile Creek**
 DISTRICT **Ten Mile** COUNTY **Harrison**
 QUADRANGLE **Wolf Summit 7.5'**

SURFACE OWNER **Wm. R. Johnson** ACREAGE **91.19 Ac.**
 OIL & GAS ROYALTY OWNER **HG Energy, LLC et al.** LEASE ACREAGE **924 Ac.**
 LEASE NO. **74512-50**

PROPOSED WORK: DRILL ___ CONVERT ___ DRILL DEEPER ___ REDRILL ___ FRACTURE OR STIMULATE PLUG OFF OLD FORMATION ___ PERFORATE NEW FORMATION ___ OTHER PHYSICAL CHANGE IN WELL (SPECIFY) _____

PLUG AND ABANDON ___ CLEAN OUT AND REPLUG ___
 TARGET FORMATION **Fifth Sand** ESTIMATED DEPTH **2,940'**

WELL OPERATOR **HG Energy LLC.** DESIGNATED AGENT **Diane White**
 ADDRESS **5260 DuPont Road** ADDRESS **5260 DuPont Road**
Parkersburg, WV 26101 **Parkersburg, WV 26101**

05/08/2015

FORM IV-6

SUBJECT WELL
Nathan Goff No.62
47-033-4070

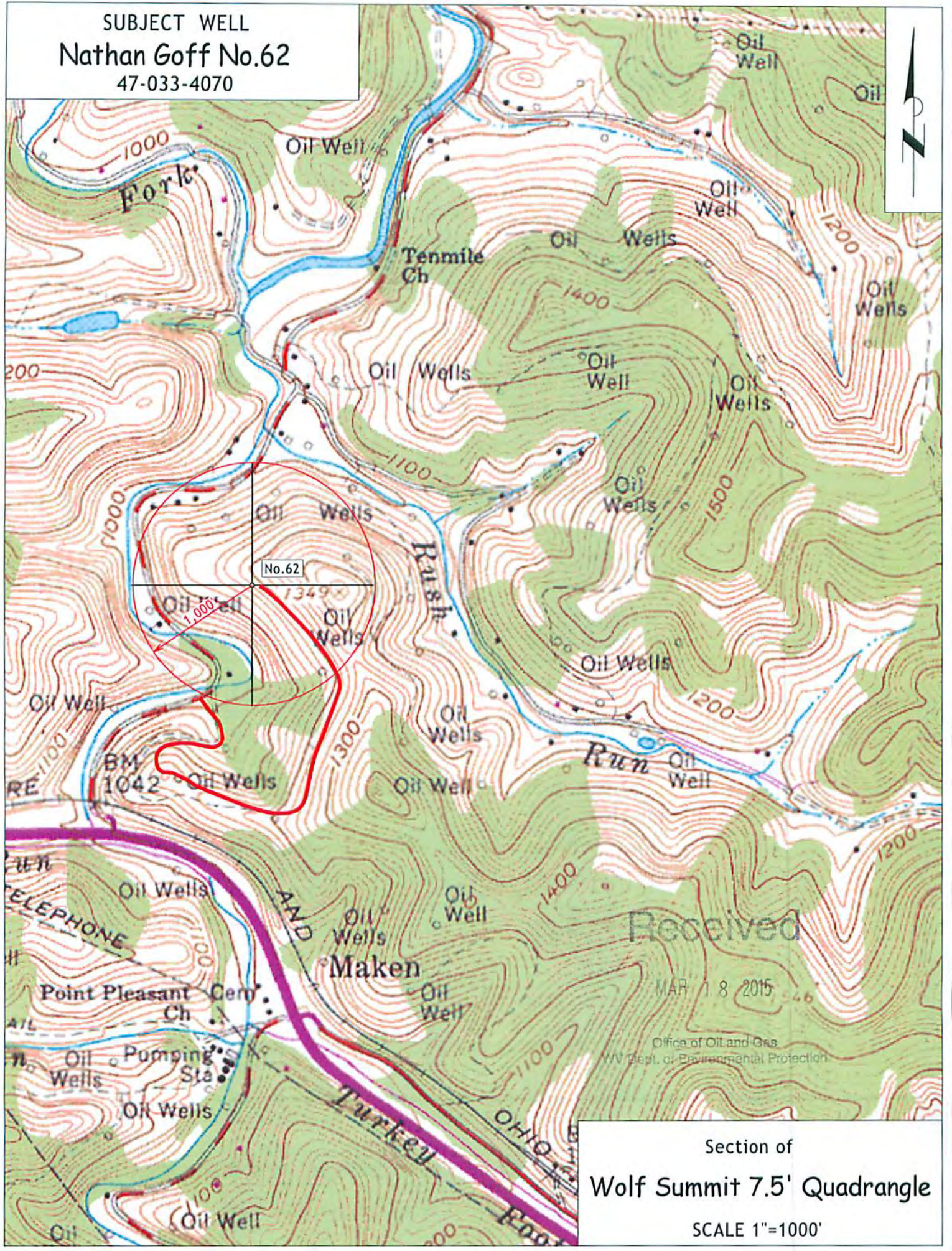

Received

MAR 18 2015

Office of Oil and Gas
WV Dept. of Environmental Protection

Section of
Wolf Summit 7.5' Quadrangle
SCALE 1"=1000'