

WW-7
8-30-06



West Virginia Department of Environmental Protection
Office of Oil and Gas

WELL LOCATION FORM: GPS

API: 47-033-04108 WELL NO.: E-365 Rogers 4

FARM NAME: Robinson, Shelby & Ethel

RESPONSIBLE PARTY NAME: XTO Energy, Inc.

COUNTY: Harrison DISTRICT: Sardis

QUADRANGLE: Wallace

SURFACE OWNER: Robinson, Shellis

ROYALTY OWNER: See attached

UTM GPS NORTHING: 4360511.85

UTM GPS EASTING: 547975.06 GPS ELEVATION: 370.97/1217'

The Responsible Party named above has chosen to submit GPS coordinates in lieu of preparing a new well location plat for a plugging permit or assigned API number on the above well. The Office of Oil and Gas will not accept GPS coordinates that do not meet the following requirements:

1. Datum: NAD 1983, Zone: 17 North, Coordinate Units: meters, Altitude: height above mean sea level (MSL) – meters.
2. Accuracy to Datum – 3.05 meters
3. Data Collection Method:

Survey grade GPS : Post Processed Differential

Real-Time Differential

Mapping Grade GPS : Post Processed Differential

Real-Time Differential

4. **Letter size copy of the topography map showing the well location.**

I the undersigned, hereby certify this data is correct to the best of my knowledge and belief and shows all the information required by law and the regulations issued and prescribed by the Office of Oil and Gas.

Tim Sand
Signature

Regulatory Coordinator
Title

6/28/18
Date

09/07/2018

RECEIVED
Office of Oil and Gas

JUL 23 2018

WV Department of
Environmental Protection

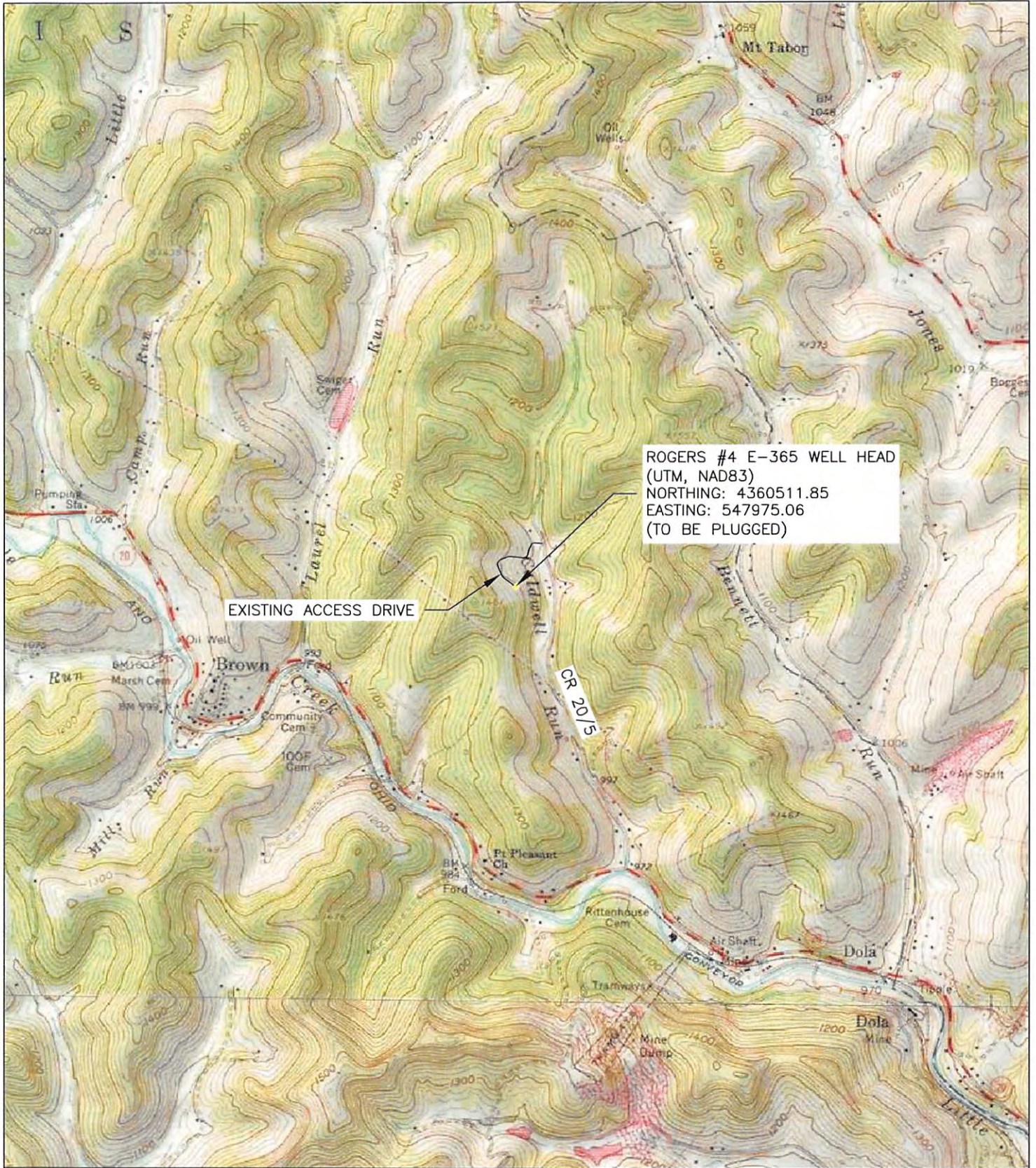

SCALES HORIZ: 1"=2000' VERT: CONTOUR INT: 20'	DESN BY: SDG DRWN BY: SDG RVMD BY: MMV FLD BK: BK PG: DATE: 06/12/18	REV. BY: _____ DATE: _____ DESC.: _____ REV. BY: _____ DATE: _____ DESC.: _____ REV. BY: _____ DATE: _____ DESC.: _____ REV. BY: _____ DATE: _____ DESC.: _____ REV. BY: _____ DATE: _____ DESC.: _____
---	---	---

SHEET NUMBER:
1 OF 1

USGS MAP - WALLACE QUADRANGLE
ROGERS #4 E-365
 FOR: XTO ENERGY, INC.
 CR 20/5, HARRISON COUNTY, WEST VIRGINIA

MORRIS KNOWLES & ASSOCIATES, INC.
 A HAMMONTREE COMPANY
 ENGINEERS, PLANNERS, SURVEYORS
 443 ATHENA DRIVE DELMONT, PA 15626
 PHN: (724) 468-4822 FAX: (724) 499-8940
 www.morri(knowles).com

RECEIVED
 Office of Oil and Gas
JUL 23 2018
 WV Department of
 Environmental Protection