

WW-7
8-30-06



West Virginia Department of Environmental Protection
Office of Oil and Gas

WELL LOCATION FORM: GPS

API: 47-033-04304 WELL NO.: E-239 (Lowe 2)

FARM NAME: Consol Land Development

RESPONSIBLE PARTY NAME: XTO Energy, Inc.

COUNTY: Harrison DISTRICT: Eagle

QUADRANGLE: Wallace

SURFACE OWNER: Consolidation Coal Company

ROYALTY OWNER: See attached

UTM GPS NORTHING: 4366136.36

UTM GPS EASTING: 546636.97 GPS ELEVATION: 405.84 / 1331.5'

The Responsible Party named above has chosen to submit GPS coordinates in lieu of preparing a new well location plat for a plugging permit or assigned API number on the above well. The Office of Oil and Gas will not accept GPS coordinates that do not meet the following requirements:

1. Datum: NAD 1983, Zone: 17 North, Coordinate Units: meters, Altitude: height above mean sea level (MSL) – meters.
2. Accuracy to Datum – 3.05 meters
3. Data Collection Method:

Survey grade GPS ; Post Processed Differential

Real-Time Differential

Mapping Grade GPS ; Post Processed Differential

Real-Time Differential

4. **Letter size copy of the topography map showing the well location.**

I the undersigned, hereby certify this data is correct to the best of my knowledge and belief and shows all the information required by law and the regulations issued and prescribed by the Office of Oil and Gas.

Tim Jones
Signature

Regulatory Coordinator
Title

6/14/18
Date

08/17/2018

RECEIVED
Office of Oil and Gas

JUL 23 2018

WV Department of
Environmental Protection

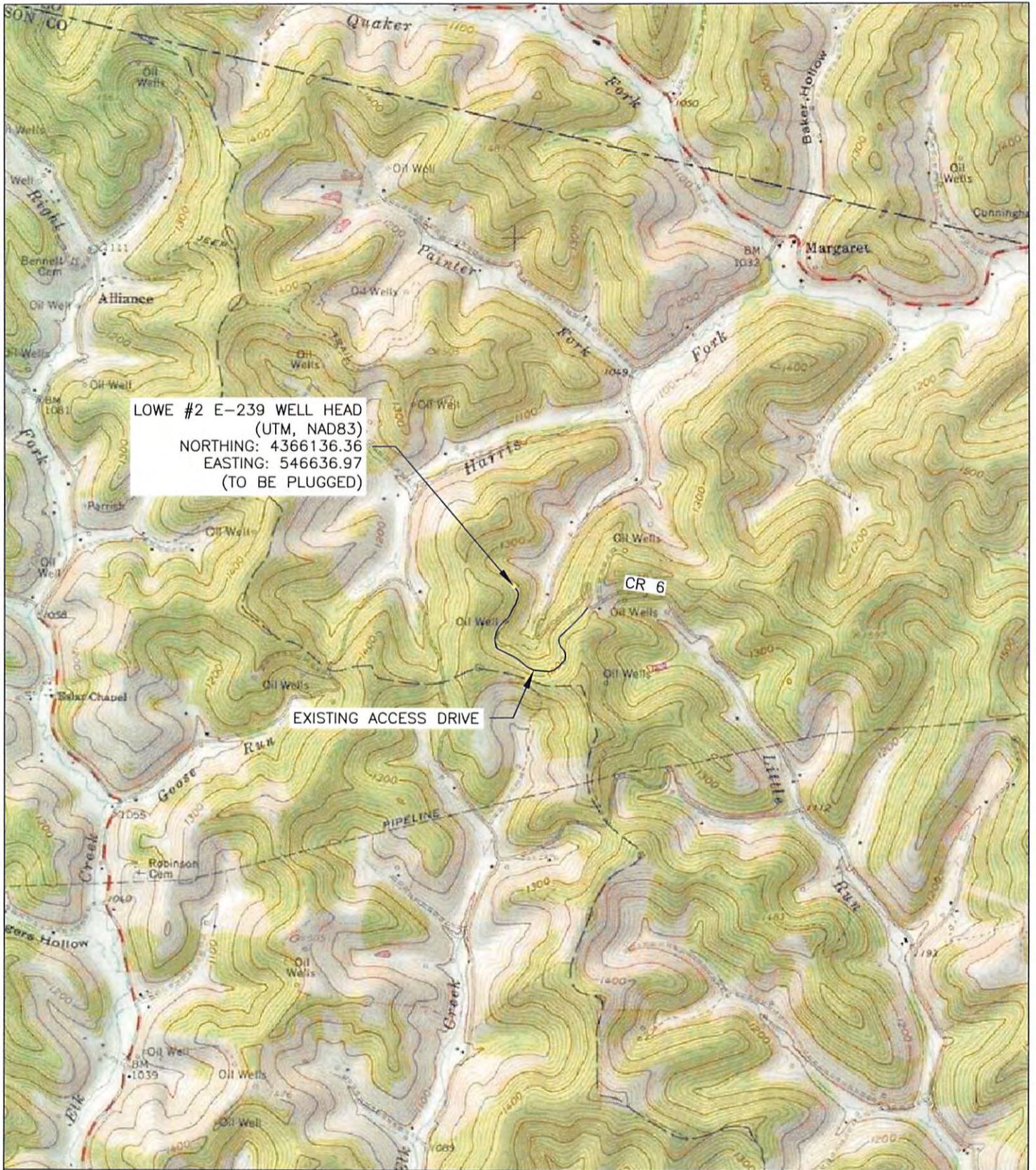

SCALES HORIZ: 1"=2000' VERT: CONTOUR INT: 20'	DESN BY: SDG	REV. BY: _____ DATE: _____ DESC.: _____
	DRWN BY: SDG	REV. BY: _____ DATE: _____ DESC.: _____
	RVWD BY: MMY	REV. BY: _____ DATE: _____ DESC.: _____
	FLD BK: _____	REV. BY: _____ DATE: _____ DESC.: _____
	BK PG: _____ DATE: 06/12/18	REV. BY: _____ DATE: _____ DESC.: _____

SHEET NUMBER:
1 OF 1

USGS MAP - WALLACE QUADRANGLE
LOWE #2 E-239
 FOR: XTO ENERGY, INC.
 CR 6, HARRISON COUNTY, WEST VIRGINIA

MORRIS KNOWLES & ASSOCIATES, INC.
 A HAMMONTREE COMPANY
 ENGINEERS, PLANNERS, SURVEYORS
 443 ATHENA DRIVE DELMONT, PA 15626
 PHN: (724) 468-4622 FAX: (724) 468-8910
 www.morris-k.com

06/17/2018

RECEIVED
 Office of Oil and Gas
JUL 23 2018
 WV Department of
 Environmental Protection