

WELL REFERENCES:
N46-00E, 215.00' TO 8" SUMACH
S85-00E, 151.00' TO 4" BOX ELDER

LATITUDE 39-25-00

SCALED COOR.:

11,235' SOUTH
770' WEST

LONGITUDE 80-27-30

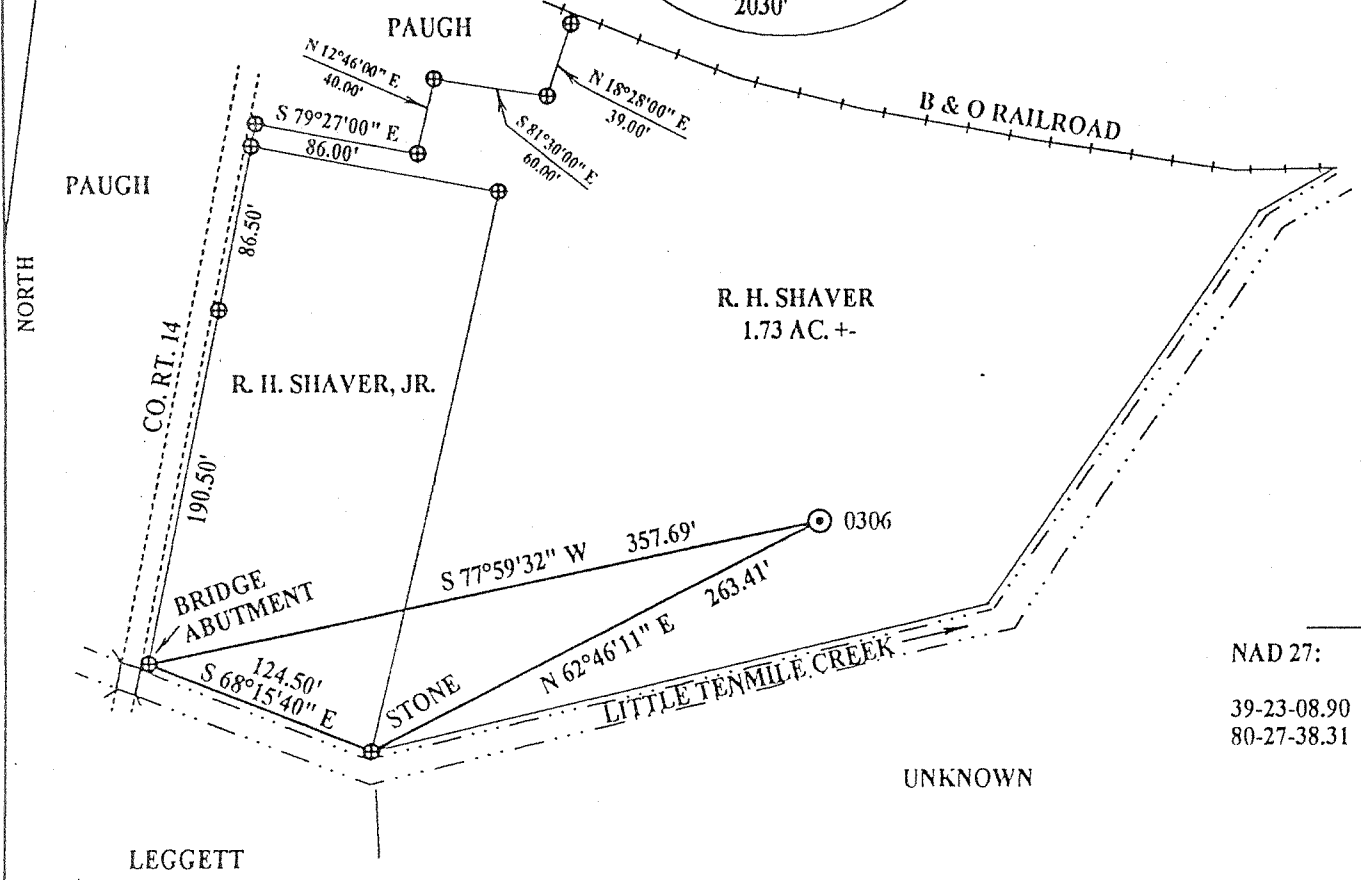
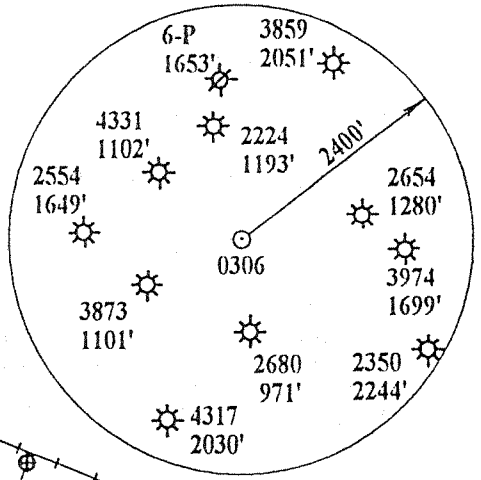

NAD 27:
39-23-08.90
80-27-38.31

NOTES:
WELL TO HOUSE 1 = N14W, 176'
WELL TO HOUSE 2 = N65W, 181'

NAD 27 WV NORTH SPC:
0306 = 324,079.87'
1,728,479.71'

(+) DENOTES LOCATION OF WELL ON UNITED STATES TOPOGRAPHIC MAPS

FILE NUMBER: _____
DRAWING NUMBER: DGPISHAVERIR.PCS
SCALE: 1" = 100'
MINIMUM DEGREE OF ACCURACY: 1 IN 200
PROVEN SOURCE OF ELEVATION: DGPS SURVEY 03/11/03
SUBMETER SYSTEM

I THE UNDERSIGNED, HEREBY STATE THAT THIS PLAT IS CORRECT TO THE BEST OF MY KNOWLEDGE AND BELIEF AND SHOWS ALL THE INFORMATION REQUIRED BY LAW AND THE REGULATIONS ISSUED AND PRESCRIBED BY THE DEPARTMENT OF ENERGY.

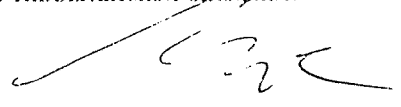
(SIGNED) 
STEPHEN D. LOSH, P.S. #674

PROFESSIONAL LAND SURVEYOR
STEPHEN D. LOSH
NO. 674
STATE OF WEST VIRGINIA
PLACE SEAL HERE

STATE OF WEST VIRGINIA
DIVISION OF ENVIRONMENTAL PROTECTION
OFFICE OF OIL AND GAS
410 McJUNKIN ROAD
NITRO, WV 25143-2506

LAND SURVEYING SERVICES
21 CEDAR LANE, BRIDGEPORT, WV 26330
PHONE: 304-842-2018 OR 842-5762

DATE: MARCH 12, 2003
OPERATORS WELL NO.: 0306
API WELL NO. 47 - 033 - 04400
STATE COUNTY PERMIT

WELL TYPE: OIL ___ GAS X LIQUID INJECTION ___ WASTE DISPOSAL ___
(IF "GAS") PRODUCTION X STORAGE ___ DEEP ___ SHALLOW X
LOCATION: ELEVATION 990.45' WATERSHED LITTLE TENMILE CREEK
DISTRICT SARDIS COUNTY HARRISON
QUADRANGLE WALLACE LEASE NUMBER _____
SURFACE OWNER ROBERT H. SHAVER ACREAGE 1.73 (BY ADDITION)
OIL & GAS ROYALTY OWNER ROBERT H. SHAVER LEASE ACREAGE 3.50
PROPOSED WORK: DRILL X CONVERT ___ DRILL DEEPER ___ REDRILL ___ FRACTURE OR STIMULATE ___ PLUG OFF OLD FORMATION ___
PERFORATE NEW FORMATION ___ OTHER PHYSICAL CHANGE (SPECIFY) _____
TARGET FORMATION BENSON ESTIMATED DEPTH _____
WELL OPERATOR DEVONIAN GAS PRODUCTION, INC. DESIGNATED AGENT JOHN HASKINS
ADDRESS P. O. BOX 907 JANE LEW, WV 26378 ADDRESS P. O. BOX 907 JANE LEW, WV 26378

COUNTY NAME HARRISON
PERMIT 14400

(Brown - Lumberport - 104) 6-6