

A-B

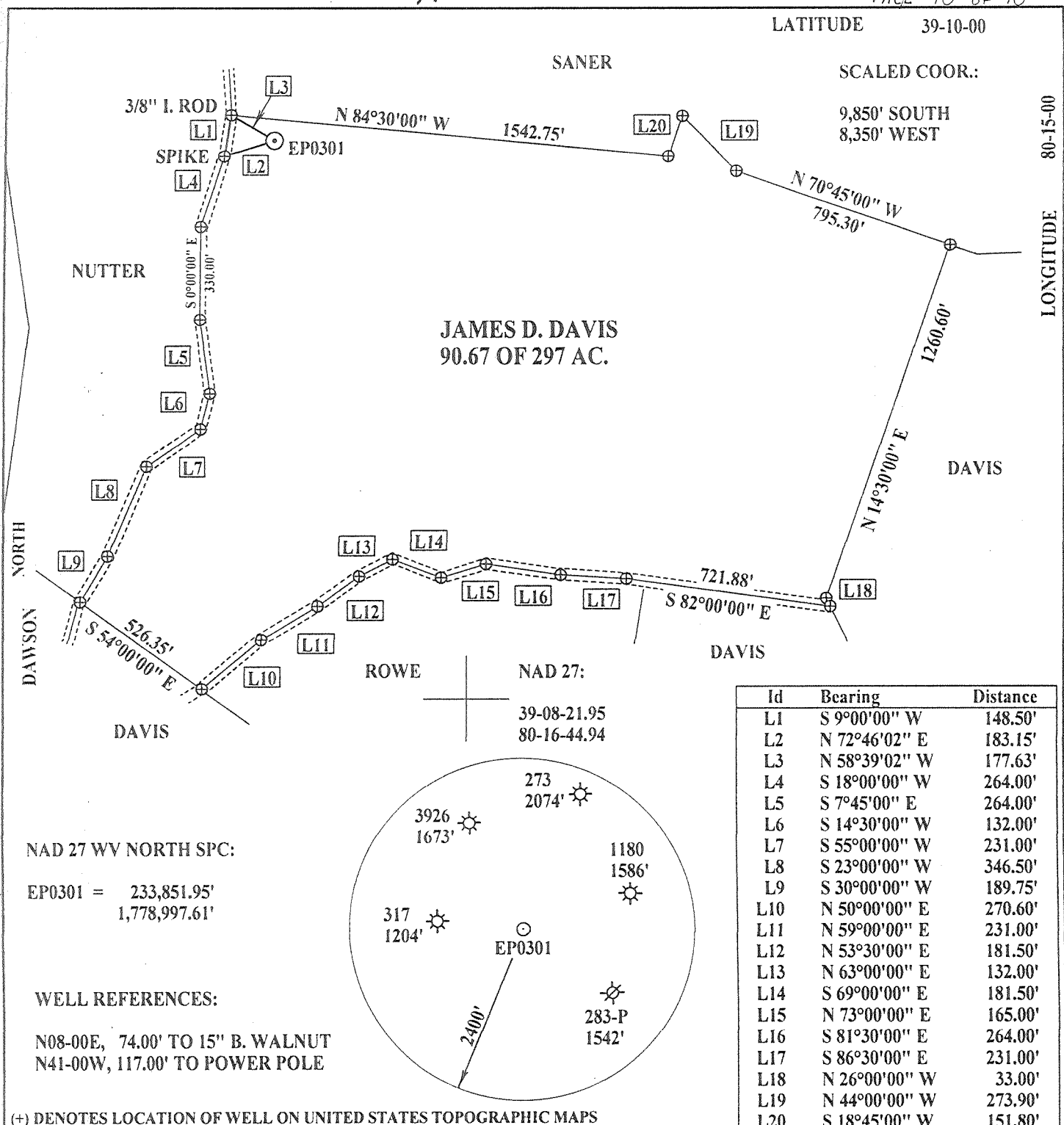

Id	Bearing	Distance
L1	S 9°00'00" W	148.50'
L2	N 72°46'02" E	183.15'
L3	N 58°39'02" W	177.63'
L4	S 18°00'00" W	264.00'
L5	S 7°45'00" E	264.00'
L6	S 14°30'00" W	132.00'
L7	S 55°00'00" W	231.00'
L8	S 23°00'00" W	346.50'
L9	S 30°00'00" W	189.75'
L10	N 50°00'00" E	270.60'
L11	N 59°00'00" E	231.00'
L12	N 53°30'00" E	181.50'
L13	N 63°00'00" E	132.00'
L14	S 69°00'00" E	181.50'
L15	N 73°00'00" E	165.00'
L16	S 81°30'00" E	264.00'
L17	S 86°30'00" E	231.00'
L18	N 26°00'00" W	33.00'
L19	N 44°00'00" W	273.90'
L20	S 18°45'00" W	151.80'

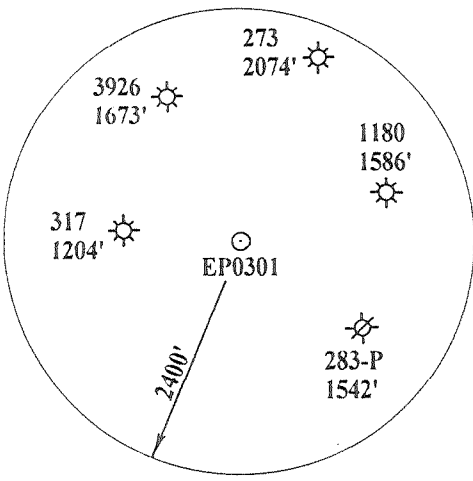

FILE NUMBER: _____
 DRAWING NUMBER: EPI0301.PCS
 SCALE: 1" = 500'
 MINIMUM DEGREE OF ACCURACY: 1 IN 200
 PROVEN SOURCE OF ELEVATION: DGPS SURVEY 07/02/03
SUBMETER SYSTEM

I THE UNDERSIGNED, HEREBY STATE THAT THIS PLAT IS CORRECT TO THE BEST OF MY KNOWLEDGE AND BELIEF AND SHOWS ALL THE INFORMATION REQUIRED BY LAW AND THE REGULATIONS ISSUED AND PRESCRIBED BY THE DEPARTMENT OF ENERGY.

(SIGNED) _____
 STEPHEN D. LOSH, P.S. #674

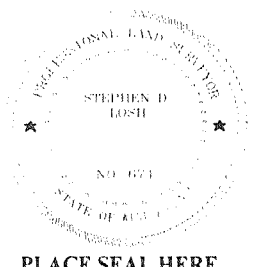

STATE OF WEST VIRGINIA
 DIVISION OF ENVIRONMENTAL PROTECTION
 OFFICE OF OIL AND GAS
 #10 McJUNKIN ROAD
 NITRO, WV 25143-2506

LAND SURVEYING SERVICES
 21 CEDAR LANE, BRIDGEPORT, WV 26330
 PHONE: 304-842-2018 OR 842-5762

DATE: JULY 02, 2003
 OPERATORS WELL NO.: EP0301

WELL TYPE: OIL ___ GAS ___ LIQUID INJECTION ___ WASTE DISPOSAL ___
 (IF "GAS") PRODUCTION X STORAGE ___ DEEP ___ SHALLOW X

LOCATION: ELEVATION 1036.25' WATERSHED ROOTING CREEK
 DISTRICT ELK COUNTY HARRISON

SURFACE OWNER JAMES D. DAVIS ACREAGE 90.80
 OIL & GAS ROYALTY OWNER JAMES D. DAVIS LEASE ACREAGE 297.00

PROPOSED WORK: DRILL X CONVERT ___ DRILL DEEPER ___ REDRILL ___ FRACTURE OR STIMULATE ___ PLUG OFF OLD FORMATION ___
 PERFORATE NEW FORMATION ___ OTHER PHYSICAL CHANGE (SPECIFY) _____

TARGET FORMATION BENSON ESTIMATED DEPTH 4,400'

WELL OPERATOR ENERGY PRODUCTION, INC. DESIGNATED AGENT JOSEPH A. LAW
 ADDRESS P. O. BOX 491 JANE LEW, WV 26378 ADDRESS P. O. BOX 491 JANE LEW, WV 26378

(ELK CREEK (OVERFIELD) 155) 6-6 7/2/03

LONGITUDE 80-15-00 COUNTY NAME HARR PERMIT 4419

State of West Virginia
Department of Environmental Protection
Office of Oil and Gas

Well Operator's Report of Well Work

Farm name: JAMES DAVIS #1 Operator Well No.: EP0301

LOCATION: Elevation: 1,036' Quadrangle: MOUNT CLARE

District: ELK County: HARRISON
Latitude: 9,850 Feet South of 39 Deg. 10 Min. 00 Sec.
Longitude 8,350 Feet West of 80 Deg. 15 Min. 00 Sec.

Company: ENERGY PRODUCTION, INC.

	Casing & Tubing	Used in drilling	Left in well	Cement fill up Cu. Ft.
Address: <u>PO Box 491</u>	<u>9 5/8"</u>	<u>30'</u>	<u>30'</u>	<u>N/A</u>
<u>JANE LEW, WV. 26378</u>	<u>7"</u>	<u>905'</u>	<u>905'</u>	<u>TO SURFACE</u>
Agent: <u>JOSEPH A. LAW</u>	<u>4 1/2"</u>	<u>4,388</u>	<u>4,388'</u>	<u>310 ft³</u>
Inspector: <u>TIM BENNETT</u>				
Date Permit Issued: <u>8/11/03</u>				
Date Well Work Commenced: <u>9/16/03</u>				
Date Well Work Completed: <u>9/26/03</u>				
Verbal Plugging:				
Date Permission granted on:				
Rotary <input checked="" type="checkbox"/> Cable <input type="checkbox"/> Rig				
Total Depth (feet): <u>4,452'</u>				
Fresh Water Depth (ft.): <u>650'</u>				
Salt Water Depth (ft.): <u>2,116'</u>				
Is coal being mined in area (N/Y)? <u>No</u>				
Coal Depths (ft.): <u>140', 170', 420'</u>				

OPEN FLOW DATA

BENSON, RILEY, BRAEFORS,
Producing formation BALLTOWN, BAYARD, 5TH SAWA Pay zone depth (ft) COMINGLE
Gas: Initial open flow SHOW MCF/d Oil: Initial open flow N/A Bbl/d
Final open flow 300 MCF/d Final open flow N/A Bbl/d
Time of open flow between initial and final tests 12 Hours
Static rock Pressure 900 psig (surface pressure) after 12 Hours

Second producing formation N/A Pay zone depth (ft) _____
Gas: Initial open flow _____ MCF/d Oil: Initial open flow _____ Bbl/d
Final open flow _____ MCF/d Final open flow _____ Bbl/d
Time of open flow between initial and final tests _____ Hours
Static rock Pressure _____ psig (surface pressure) after _____ Hours

SEP 17 2003

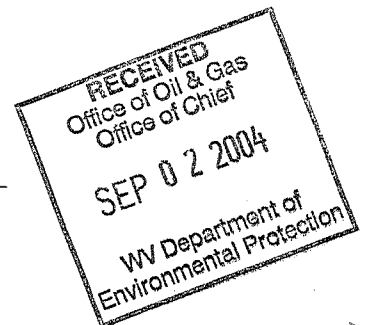

NOTE: ON BACK OF THIS FORM PUT THE FOLLOWING: 1). DETAILS OF PERFORATED INTERVALS, FRACTURING OR STIMULATING, PHYSICAL CHANGE, ETC. 2). THE WELL LOG WHICH IS A SYSTEMATIC DETAILED GEOLOGICAL RECORD OF ALL FORMATIONS, INCLUDING COAL ENCOUNTERED BY THE WELLBORE.

Signed: _____
By: JOSEPH A. LAW / AGENT
Date: 10/21/03

HAR 4419

