

# DIMARIA LEASE

## 16.17 ACRES±

## DIMARIA 2052

NORTH

LONGITUDE 80°20'00"

11,450'

LAT. 39°18'05.8"

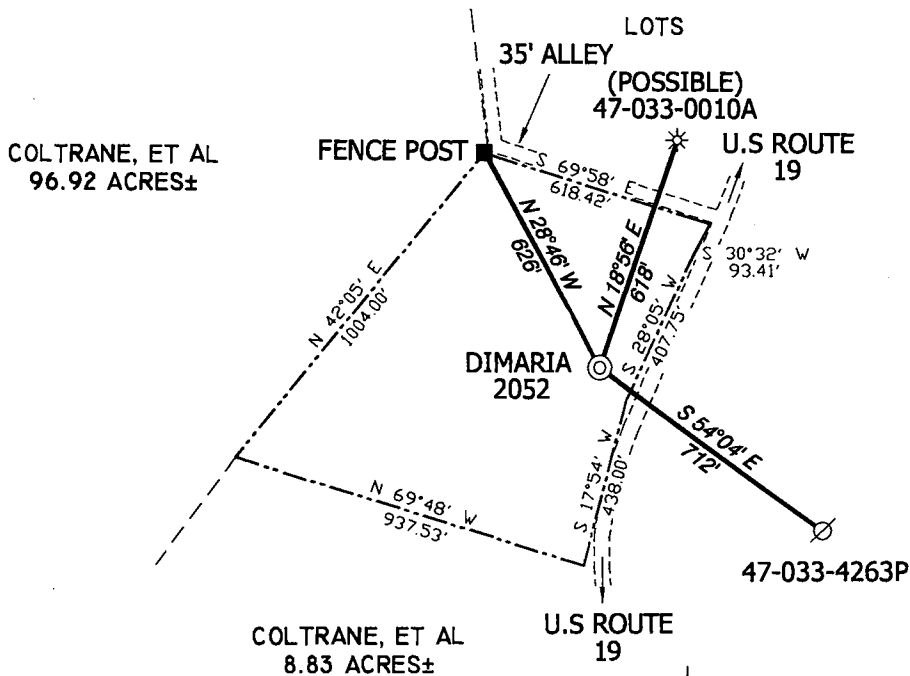

DIMARIA 2052  
DECIMAL L & L  
39.30161  
80.35561

DIMARIA 2052  
STATE PLANE  
COORDINATES  
(N) 293119  
(E) 1757877

### NOTES ON SURVEY

TIES TO WELLS AND CORNERS ARE BASED ON STATE PLANE GRID NORTH WV NORTH ZONE NAD '27.  
TIES TO REFERENCES ARE BASED ON MAGNETIC NORTH 01-18-07.  
LEASE BOUNDARY SHOWN HEREON TAKEN FROM A TITLE EXAMINATION BY STEPHEN A. WICKLAND DATED DECEMBER 6, 2006 AND INFORMATION PROVIDED BY LINN OPERATING, INC.  
SURFACE OWNER AND ADJOINER INFORMATION TAKEN FROM THE ASSESSOR AND COUNTY CLERK RECORDS OF HARRISON COUNTY IN NOVEMBER, 2006 AND INFORMATION PROVIDED BY LINN OPERATING, INC.  
WELL LAT./LONG. ESTABLISHED BY DGPS(SUBMETER MAPPING GRADE).

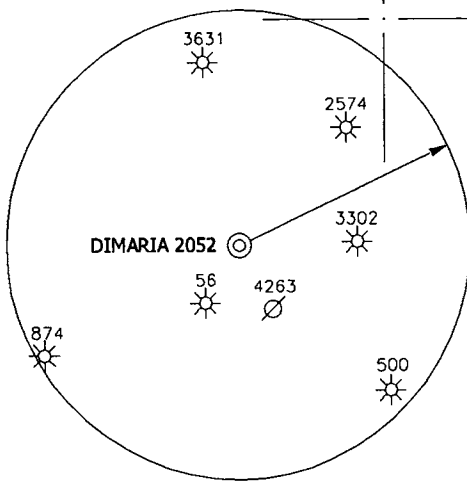

### REFERENCES

1" = 100'

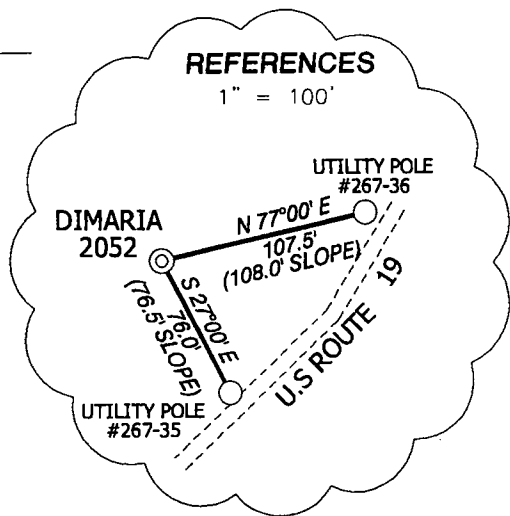

I THE UNDERSIGNED, HEREBY CERTIFY THAT THIS PLAT IS CORRECT TO THE BEST OF MY KNOWLEDGE AND BELIEF AND SHOWS ALL THE INFORMATION REQUIRED BY LAW AND THE REGULATIONS ISSUED AND PRESCRIBED BY THE DIVISION OF ENVIRONMENTAL PROTECTION.

P.S. 834

*Doyle Hupp Jr.*  
HUPP Surveying & Mapping  
P.O. Box 647 Grantsville, WV 26147  
(304) 354-7035 EMAIL: hupp@frontiernet.net

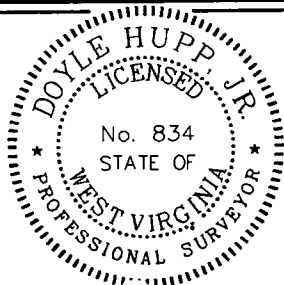

(+) DENOTES LOCATION OF WELL ON UNITED STATES TOPOGRAPHIC MAPS.

DATE JANUARY 23, 20 07

OPERATORS WELL NO. DIMARIA 2052

API WELL NO. 47-033-04823

STATE WV PERMIT

# CANCELLED

MINIMUM DEGREE OF ACCURACY 1/200 FILE NO. W1566 (BK 30-14)  
PROVEN SOURCE OF ELEVATION DGPS (SUBMETER GRADE) SCALE 1" = 500'

STATE OF WEST VIRGINIA  
DIVISION OF ENVIRONMENTAL PROTECTION  
OFFICE OF OIL AND GAS



WELL TYPE : OIL  GAS  LIQUID INJECTION  WASTE DISPOSAL  IF "GAS" PRODUCTION  STORAGE  DEEP  SHALLOW

LOCATION : ELEVATION 1,000' WATERSHED WEST FORK RIVER

DISTRICT COAL COUNTY HARRISON QUADRANGLE CLARKSBURG 7.5'

SURFACE OWNER SHARON DIMARIA ACREAGE 16.17±

ROYALTY OWNER SHARON DIMARIA LEASE ACREAGE 16.17±

PROPOSED WORK : LEASE NO. \_\_\_\_\_

DRILL  CONVERT  DRILL DEEPER  REDRILL  FRACTURE OR STIMULATE  PLUG OFF OLD FORMATION  PERFORATE NEW FORMATION  PLUG AND ABANDON  CLEAN OUT AND REPLUG  OTHER \_\_\_\_\_

PHYSICAL CHANGE IN WELL (SPECIFY) \_\_\_\_\_ TARGET FORMATION BRADFORD

ESTIMATED DEPTH 4,700'

WELL OPERATOR LINN OPERATING, INC. DESIGNATED AGENT GARY BEALL

ADDRESS 650 WASHINGTON ROAD PITTSBURGH, PA 15228 ADDRESS P.O. BOX 1008 JANE LEW, WV 26378

08/17/2012

COUNTY NAME

PERMIT