

WELL NO. 1
STATE PLANE
COORDINATES

(N) 326,161
(E) 1,727,291

FAYE J. LAKE
58.18 AC.±

DWIGHT C.
REITER
43.04 AC.±

FREDERICK D.
AND HESTER O.
BELKNAP
96.419 AC.±

WILLIAM H.
AND SHARON E.
GRAY
38.73 AC.±

FENCE POST
2468-F

WELL NO. 1

LONGITUDE 80°27'30"

9,140'

LAT. 39°23'29.3"

C. FIBER LEASE 80.40 ACRES± WELL NO. 1

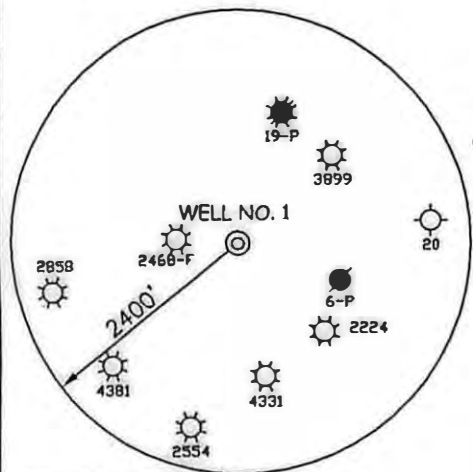

NOTES ON SURVEY

1. TIES TO WELLS AND CORNERS ARE BASED ON GRID NORTH FOR THE WV STATE PLANE COORDINATE SYSTEM NORTH ZONE NAD '27.
2. TIES TO REFERENCES ARE BASED ON MAGNETIC NORTH 02/05/07.
3. LEASE BOUNDARY SHOWN HEREON TAKEN FROM A DEED RECORDED IN DEED BOOK 1202 AT PAGE 981.
4. SURFACE OWNER AND ADJOINER INFORMATION TAKEN FROM THE ASSESSOR AND COUNTY CLERK RECORDS OF HARRISON COUNTY IN JULY, 2006.
5. WELL LAT./LONG. (NAD'27) ESTABLISHED BY DGPS(SUBMETER MAPPING GRADE).

REFERENCES

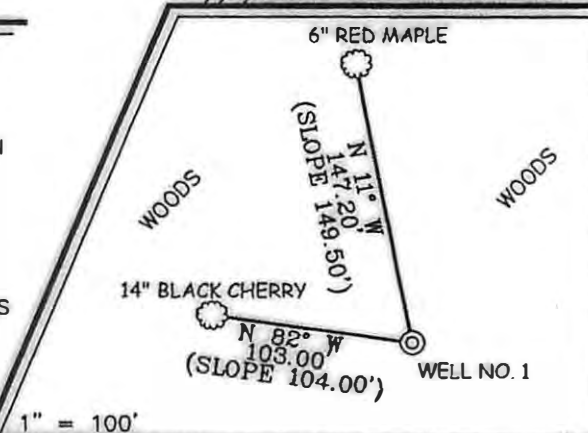

I THE UNDERSIGNED, HEREBY CERTIFY THAT THIS PLAT IS CORRECT TO THE BEST OF MY KNOWLEDGE AND BELIEF AND SHOWS ALL THE INFORMATION REQUIRED BY LAW AND THE REGULATIONS ISSUED AND PRESCRIBED BY THE DIVISION OF ENVIRONMENTAL PROTECTION.

P.S. 677 *Gregory A. Smith*



(+) DENOTES LOCATION OF WELL ON UNITED STATES TOPOGRAPHIC MAPS.
 DATE FEBRUARY 07, 20 07
 OPERATORS WELL NO. C. FIBER #1
 API WELL NO. 47-033-04834
 STATE CANOE COUNTY WALLACE PERMIT

CANCELLED

MINIMUM DEGREE OF ACCURACY 1/200 FILE NO. 5440AP1 (227-80)
 PROVEN SOURCE OF ELEVATION DGPS (SUBMETER MAPPING GRADE) SCALE 1" = 500'

STATE OF WEST VIRGINIA
 DIVISION OF ENVIRONMENTAL PROTECTION
 OFFICE OF OIL AND GAS



WELL TYPE: OIL GAS LIQUID INJECTION WASTE DISPOSAL IF "GAS" PRODUCTION STORAGE DEEP SHALLOW

LOCATION:
 ELEVATION 1,183' WATERSHED JAKE RUN OF LITTLE TEN MILE CREEK
 DISTRICT SARDIS COUNTY HARRISON QUADRANGLE WALLACE 7.5'

SURFACE OWNER CLARENCE FIBER, JR. ACREAGE 41.67±
 ROYALTY OWNER CLARENCE FIBER, JR. LEASE ACREAGE 38.73± OF 80.40±

PROPOSED WORK:
 DRILL CONVERT DRILL DEEPER REDRILL FRACTURE OR STIMULATE PLUG OFF OLD FORMATION
 PERFORATE NEW FORMATION PLUG AND ABANDON CLEAN OUT AND REPLUG OTHER

PHYSICAL CHANGE IN WELL (SPECIFY) _____ TARGET FORMATION BALLTOWN
 ESTIMATED DEPTH 4,000'

WELL OPERATOR TAPO DESIGNATED AGENT JERRY POLING
 ADDRESS P.O. BOX 235 WEST UNION, WV 26456 ADDRESS P.O. BOX 235 WEST UNION, WV 26456

07/26/2013

COUNTY NAME PERMIT