

FLOWERS LEASE 42.5 ACRES±

FLOWERS 2108

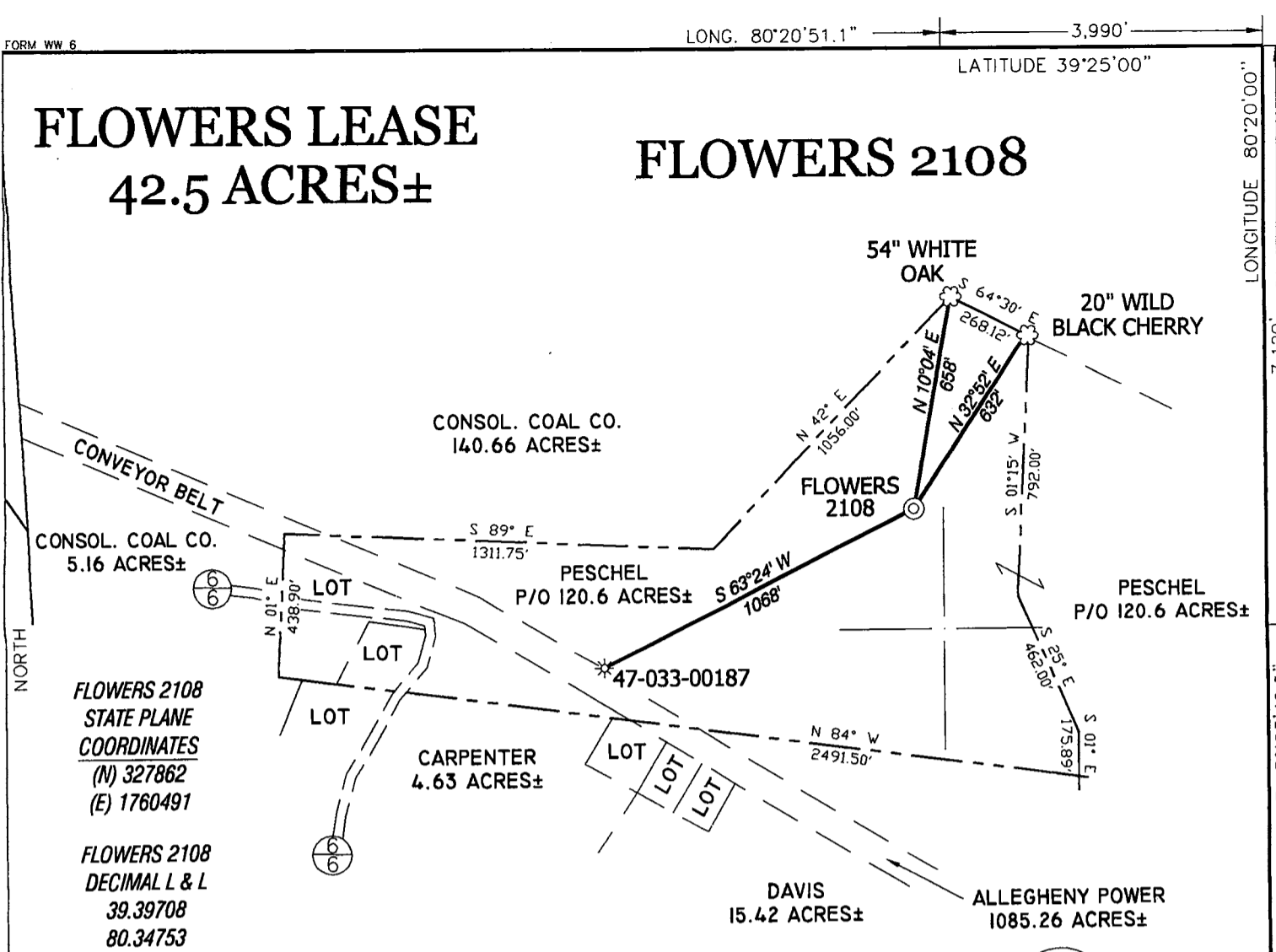

FLOWERS 2108
STATE PLANE
COORDINATES
(N) 327862
(E) 1760491

FLOWERS 2108
DECIMAL L & L
39.39708
80.34753

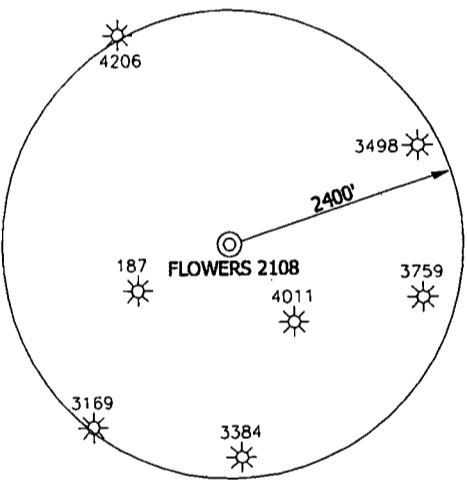

NOTES ON SURVEY

TIES TO WELLS AND CORNERS ARE BASED ON STATE PLANE GRID NORTH WV NORTH ZONE NAD '27. TIES TO REFERENCES ARE BASED ON MAGNETIC NORTH 05-18-07. LEASE BOUNDARY SHOWN HEREON TAKEN FROM A DEED AT DEED BOOK 1314 AT PAGE 199 AND INFORMATION PROVIDED BY LINN OPERATING, INC. SURFACE OWNER AND ADJOINER INFORMATION TAKEN FROM THE ASSESSOR AND COUNTY CLERK RECORDS OF HARRISON COUNTY IN MARCH, 2007 AND INFORMATION PROVIDED BY LINN OPERATING, INC. WELL LAT./LONG. ESTABLISHED BY DGPS(SUBMETER MAPPING GRADE).

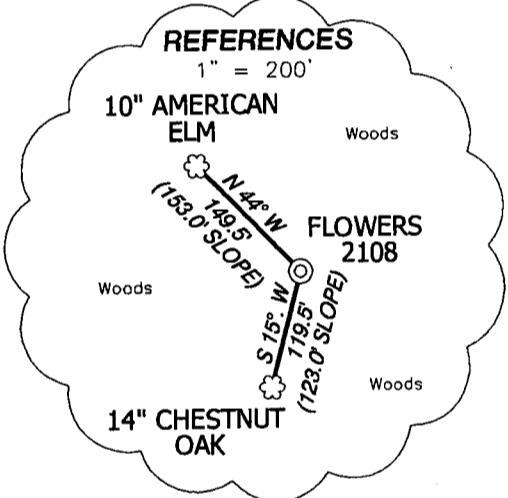

I, THE UNDERSIGNED, HEREBY CERTIFY THAT THIS PLAT IS CORRECT TO THE BEST OF MY KNOWLEDGE AND BELIEF AND SHOWS ALL THE INFORMATION REQUIRED BY LAW AND THE REGULATIONS ISSUED AND PRESCRIBED BY THE DIVISION OF ENVIRONMENTAL PROTECTION.

P.S. 834
HUPP Surveying & Mapping
P.O. Box 647 Grantsville, WV 26147
(304) 354-7035 EMAIL: hupp@frontiernet.net

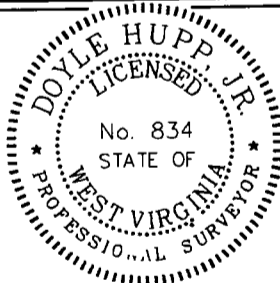

(+) DENOTES LOCATION OF WELL ON UNITED STATES TOPOGRAPHIC MAPS.

DATE MAY 23, 2007

OPERATORS WELL NO. FLOWERS 2108

API WELL NO. 47-033-04874

STATE WEST VIRGINIA PERMIT CANCELLED

MINIMUM DEGREE OF ACCURACY 1/200 FILE NO. W1615 (BK 32-74)
PROVEN SOURCE OF ELEVATION DGPS (SUBMETER GRADE) SCALE 1" = 500'

STATE OF WEST VIRGINIA
DIVISION OF ENVIRONMENTAL PROTECTION
OFFICE OF OIL AND GAS

WELL TYPE : OIL ___ GAS X LIQUID INJECTION ___ WASTE DISPOSAL ___ IF "GAS" PRODUCTION X STORAGE ___ DEEP ___ SHALLOW X

LOCATION : ELEVATION 1,286' WATERSHED ROBINSON RUN

DISTRICT EAGLE COUNTY HARRISON QUADRANGLE SHINNSTON 7.5'

SURFACE OWNER MICHAEL & JAN PESCHEL ACREAGE 120.6±

ROYALTY OWNER W.E. FLOWERS HEIRS, et al LEASE ACREAGE 42.5±

PROPOSED WORK : LEASE NO. L-0166

DRILL X CONVERT ___ DRILL DEEPER ___ REDRILL ___ FRACTURE OR STIMULATE X PLUG OFF OLD FORMATION ___ PERFORATE NEW FORMATION ___ PLUG AND ABANDON ___ CLEAN OUT AND REPLUG ___ OTHER ___
PHYSICAL CHANGE IN WELL (SPECIFY) BRADFORD TARGET FORMATION BRADFORD
ESTIMATED DEPTH 3,750'

WELL OPERATOR LINN OPERATING, INC. DESIGNATED AGENT GARY BEALL
ADDRESS 650 WASHINGTON ROAD PITTSBURGH, PA 15228 ADDRESS P. O. BOX 1008 JANE 08/17/2012

LONGITUDE 80°20'00"
LAT. 39°23'49.5"

COUNTY NAME
PERMIT