

300' 7
 LONGITUDE 80°22'30" W
 4,100'

LATITUDE 39°17'30" N

Geographic Coordinates
 NAD 27
 39.280362 N
 80.375727 W

NAD 83
 39.280452 N
 80.375539 W

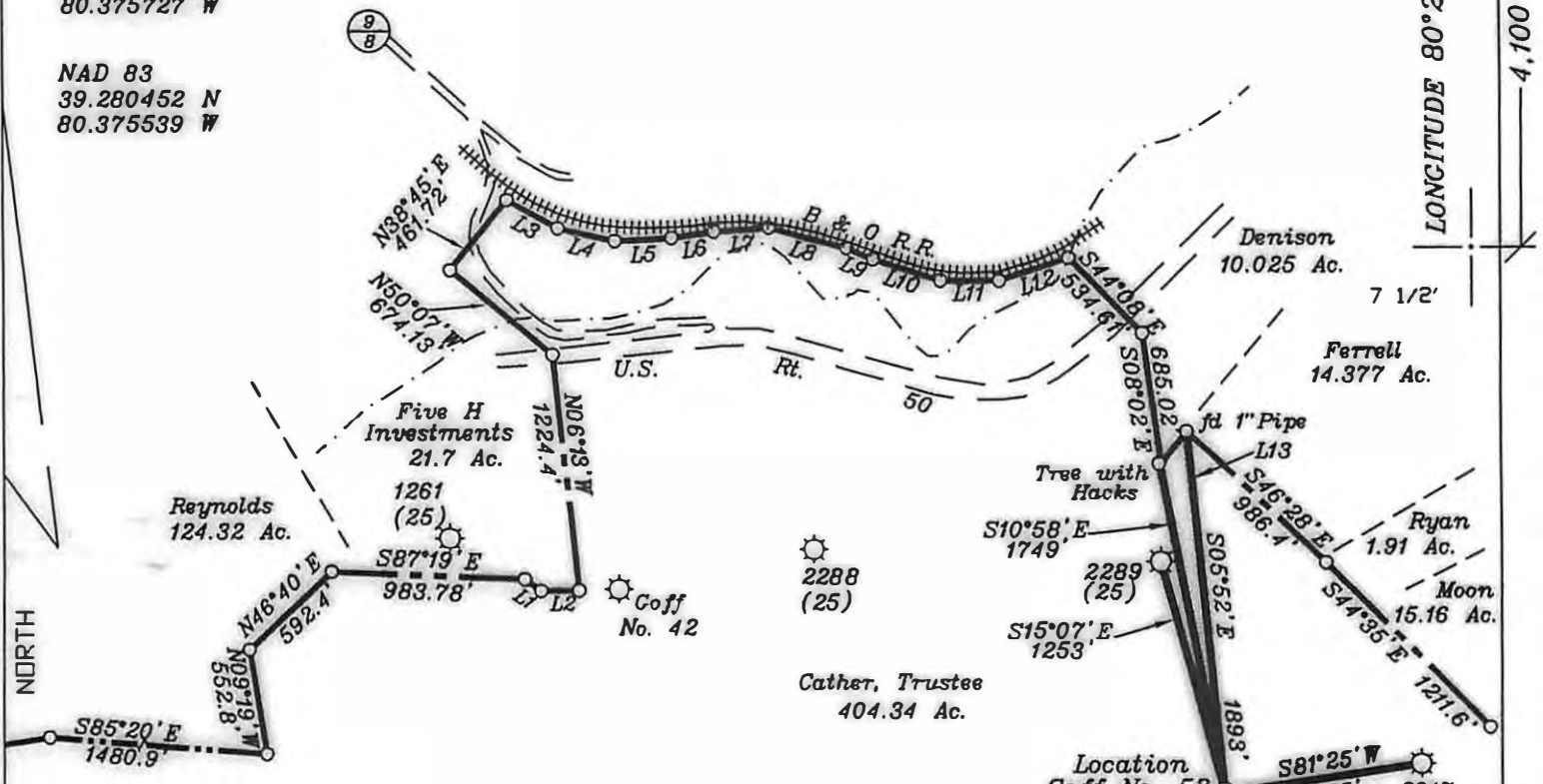

NUMBER	DIRECTION	DISTANCE
L1	S54°45' E	102'
L2	N89°45' E	193'
L3	S60°12' E	299.8'
L4	S77°03' E	299.9'
L5	N86°54' E	293.3'
L6	N62°01' E	222.5'
L7	N86°02' E	287.6'
L8	S75°17' E	417.7'
L9	S66°52' E	150.7'
L10	S72°30' E	363.3'
L11	S89°43' E	299.8'
L12	N71°45' E	369.2'
L13	N36°40' E	210.7'

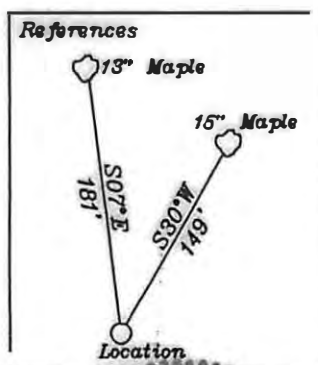
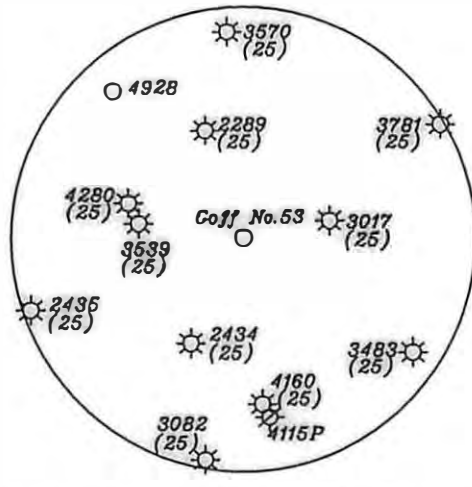

(+) DENOTES LOCATION OF WELL ON UNITED STATES TOPOGRAPHIC MAPS

FILE NO. _____
 DRAWING NO. 1
 SCALE 1" = 1000'
 MINIMUM DEGREE OF ACCURACY 1 in 200
 PROVEN SOURCE OF ELEVATION GPS submeter unit

I THE UNDERSIGNED, HEREBY CERTIFY THAT THIS PLAT IS CORRECT TO THE BEST OF MY KNOWLEDGE AND BELIEF AND SHOWS ALL THE INFORMATION REQUIRED BY LAW AND THE REGULATIONS ISSUED AND PRESCRIBED BY THE DEPARTMENT OF ENERGY.
 (SIGNED) David L Jackson
 R.P.E. _____ L.L.S. 708

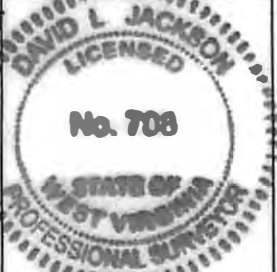

STATE OF WEST VIRGINIA
 Division of Environmental Protection
 OFFICE OF OIL AND GAS

DATE May 1 2008
 OPERATOR'S WELL NO. Goff No. 53
 API WELL NO. _____

WELL TYPE: OIL X GAS _____ LIQUID INJECTION _____ WASTE DISPOSAL _____
 (IF 'GAS') PRODUCTION _____ STORAGE X DEEP _____ SHALLOW X

LOCATION: ELEVATION 1,196' WATER SHED West Fork River
 DISTRICT Clark COUNTY Harrison
 QUADRANGLE Wolf Summit 7 1/2

SURFACE OWNER H. Dotson Cather, Trustee ACREAGE 404.34
 OIL & GAS ROYALTY OWNER H. Dotson Cather, Trustee LEASE ACREAGE 404.34 out of 1088
 LEASE NO. 80300

PROPOSED WORK: DRILL X CONVERT _____ DRILL DEEPER _____ REDRILL _____ FRACTURE OR STIMULATE _____ PLUG OFF OLD FORMATION _____ PERFORATE NEW FORMATION X OTHER PHYSICAL CHANGE IN WELL (SPECIFY) _____

PLUG AND ABANDON _____ CLEAN OUT AND REPLUG _____
 TARGET FORMATION Benson ESTIMATED DEPTH 5000'
 WELL OPERATOR Petroleum Development Corp. DESIGNATED AGENT Alan Smith
 ADDRESS 120 Genesis Boulevard Bridgeport, WV 26330 ADDRESS 120 Genesis Boulevard Bridgeport, WV 26330

STATE COUNTY PERMIT
47 033 05104
CANCELLED

COUNTY NAME PERMIT