

| TAX MAP PARCEL | OWNER | DEED BK. | PAGE NO. | ACREAGE |
|----------------|--------------------------------------|----------|----------|---------|
| 284 5 | IL MORRIS & MIKE ROSS INC | 1349 | 312 | 88.31 |
| 284 6.1 | PATRICAL A BEVERLY MOORE | W183 | 1088 | 26.18 |
| 284 6.5 | BRANER JOHN B JR & ROSE M | 1149 | 348 | 4.22 |
| 284 14 | CONSTANCE L STROTHER (LIFE ESTATE) | W127 | 838 | 95 |
| 284 18 | CONSTANCE L STROTHER (LIFE ESTATE) | W127 | 539 | 4.22 |
| 284 24 | CARL LEE GALLO | 1349 | 888 | 81.19 |
| 285 1 | JARVIS J CECIL TRUSTEE | 1509 | 243 | 2.18 |
| 285 2 | PATRICK CLEGGHAM & FRANK D. CLEGGHAM | 1538 | 599 | 70 |
| 285 18 | IL MORRIS & MIKE ROSS INC | UNKNOWN | UNKNOWN | 147.87 |
| 285 17 | JAMES M DENNISON | 1409 | 882 | 0.45 |
| 285 18 | DONALD E. & ELAINE JENKINS | 1295 | 708 | 0.5 |
| 285 18 | DAVID E. & LUCILLE M BAKER (L.E.) | 1383 | 1288 | 4.85 |
| 285 21 | GARY OLDAKER, JR. | 1071 | 585 | 0.78 |
| 285 22 | JOHN WILLIAMS | W160 | 47 | 47.33 |
| 285 38 | JOYCE CUNNINGHAM | W153 | 249 | 1.74 |
| 285 39 | IL MORRIS & MIKE ROSS INC | 1349 | 312 | 81.48 |
| 285 40 | RAYMOND O. KLE | W138 | 89W | 2.184 |
| 285 40.1 | RAYMOND O. & KARLA L. KLE | 1172 | 287 | 0.89 |
| 285 41 | TEN A COAL CO | 1285 | 158 | 8.98 |
| 285 71 | SMITH MARK RAYMOND | UNKNOWN | UNKNOWN | 2.91 |
| 285 71.1 | SWIFT THOMAS P & RITA | 1341 | 878 | 24.88 |
| 285 88.1 | DOMINION TRANSMISSION INC | 1382 | 102 | 5.7 |
| 285 87 | ELLEN L RANDOLPH | W183 | 588 | 19.48 |

NOTE: NO BUILDING STRUCTURES IDENTIFIED WITHIN 200'

WELL SITE
 STATE PLANE WV
 NORTH ZONE NAD 1927
 N - 293,658.86 : E - 1,735,780.75
 LATITUDE: (N) 39.3024976
 LONGITUDE: (W) 80.4336943
 UTM, NAD83
 17 - 84W TO 74W, METERS
 N - 4,350,508.723 : E - 548,844.026

(+) DENOTES LOCATION OF WELL ON UNITED STATES TOPOGRAPHIC MAPS

FILE NO. AR ALFRED UNIT 1.DGN
 DRAWING NO. AR ALFRED UNIT 1
 SCALE 1" = 1500'
 MINIMUM DEGREE OF ACCURACY 1:200
 PROVEN SOURCE OF ELEVATION MAPPING GRADE GPS

I THE UNDERSIGNED, HEREBY CERTIFY THAT THIS PLAT IS CORRECT TO THE BEST OF MY KNOWLEDGE AND BELIEF AND SHOWS ALL THE INFORMATION REQUIRED BY LAW AND THE REGULATIONS ISSUED AND PRESCRIBED BY THE DEPARTMENT OF ENVIRONMENTAL PROTECTION.
 (SIGNED) [Signature]
 R.P.E. _____ L.L.S. 647

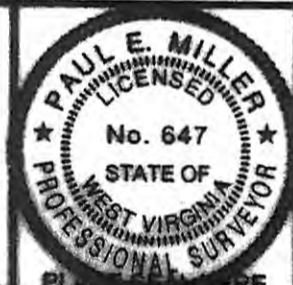
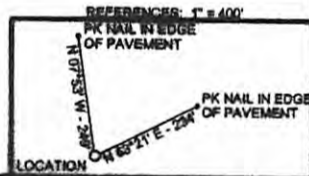

STATE OF WEST VIRGINIA
 DIVISION OF ENVIRONMENTAL PROTECTION
 OIL AND GAS DIVISION

DATE JUNE 01, 20 10
 OPERATOR'S WELL NO. ALFRED UNIT 1
 API WELL NO. _____

WELL TYPE: OIL GAS LIQUID INJECTION WASTE DISPOSAL
 (IF "GAS,") PRODUCTION STORAGE DEEP SHALLOW

LOCATION: ELEVATION 1142.81' WATER SHED TRIBUTARY OF LIMESTONE RUN
 DISTRICT COUNTY HARRISON

QUADRANGLE WOLF SUMMIT, WV 7.5'

SURFACE OWNER IL MORRIS & MIKE ROSS INC. ACREAGE 147.87
 OIL & GAS ROYALTY OWNER MARGARET ALFRED LEASE ACREAGE 147.87
 LEASE NO. DVO14703/DV14769

PROPOSED WORK: DRILL CONVERT DRILL DEEPER REDRILL FRACTURE OR
 STIMULATE PLUG OFF OLD FORMATION PERFORATE NEW
 FORMATION OTHER PHYSICAL CHANGE IN WELL (SPECIFY) _____

PLUG AND ABANDON CLEAN OUT AND REPLUG
 TARGET FORMATION MARCELLUS SHALE ESTIMATED DEPTH 7.100'
 WELL OPERATOR ANTERO RESOURCES APPALACHIAN CORPORATION DESIGNATED AGENT CT CORPORATION SYSTEM
 ADDRESS 1625 17TH STREET, DENVER, CO. 80202 ADDRESS 707 VIRGINIA ST. EAST, 16TH FLOOR, CHARLESTON, WV 25301

47 033 05464
 STATE COUNTY PERMIT
CANCELLED

COUNTY NAME
 PERMIT

04/11/2014