

Antero Resources
Well No. Warren Unit 2H
Antero Resources
Appalachian Corporation

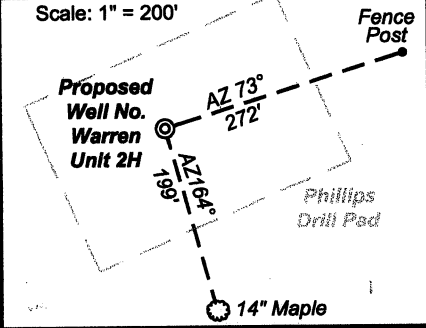

Par	Tax Map 266A Owner	Bk/Pg	Acres
1	6.1 Donald L. Phillips, et ux	1202/400	20.17
2	8 Lola Kimble	927/240	8.00
3	9 Lola Kimble	927/240	1.75
4	5 James E. Raines	1347/1164	60.84
5	7 Donald L. Phillips	1111/1138	6.00
6	9.1 Sharon Key Kimble	1225/495	1.84

Well Location References



Legend

- Proposed Gas Well
- Found corner, as noted
- Existing Fenceline
- Existing Road
- Surface boundary (approximate)
- Interior surface tracts (approx.)
- Unit Boundary

I, the undersigned, hereby certify that this plat is correct to the best of my knowledge and belief and shows all the information required by law and the regulations issued and prescribed by the Department of Environmental Protection.

Dwayne D. Matheny
Dwayne D. Matheny, P.S. 2070

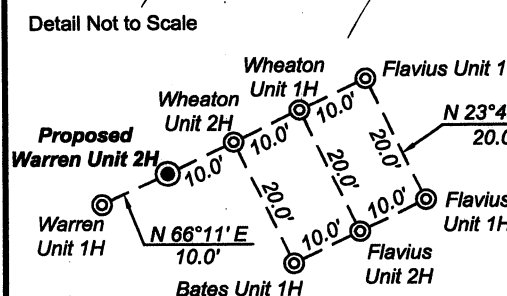

FILE NO: **178-36-E-10**
 DRAWING NO: **178-10_Warren Unit 2H Plat**
 SCALE: **1" = 1000'**
 MINIMUM DEGREE OF ACCURACY: **1:2500**
 PROVEN SOURCE OF ELEVATION: **CORS Glenville, WV**

STATE OF WEST VIRGINIA
DEPARTMENT OF ENVIRONMENTAL PROTECTION
OFFICE OF OIL AND GAS

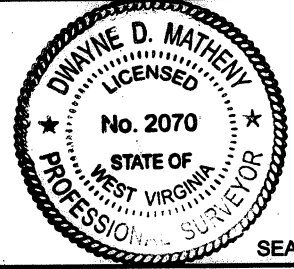

Notes:
 West Virginia Coordinate System of 1927, North Zone based upon Differential GPS Measurements.
 Well Warren Unit 2H Top Hole coordinates are N: 301,789.46' Latitude: 39°19'31.10" E: 1,753,418.73' Longitude: 80°22'17.93"
 Bottom Hole coordinates are N: 295,097.86' Latitude: 39°18'25.28" E: 1,756,751.40' Longitude: 80°21'34.71"
 UTM Zone 17, West Virginia Coordinate System of 1983
 Top Hole Coordinates N: 4,353,075.317m E: 554,176.399m
 Bottom Hole Coordinates N: 4,351,053.570m E: 555,225.668m
 Plat orientation and corner and well references are based upon the grid north meridian.
 Well location references are based upon the magnetic meridian.

Par	Tax Map 266 Owner	Bk/Pg	Acres
7	24 Joseph H. Rowan	409/252	20.17
8	45.9 Joseph H. Rowan	990/77	3.63
9	57 Howard R. & Luella Rowan	761/449	0.69
10	50 Bertus W. & Louise Baker	800/558	0.32
11	45.11 David P. & Sharon S. Elnoyr	1314/448	0.422
12	45.8 Phyllis Nicholas	1308/736	0.91
13	30' Right of Way		
14	45.7 Gary W. & Charlene Bates	1400/669	0.87
15	45 Joseph H. Rowan	626/576	68.05

DATE: July 11 20 11
 OPERATOR'S WELL # **Warren Unit 2H**
 API WELL NO: **Revised 47-033-05545H**
 STATE COUNTY PERMIT

WELL TYPE: OIL GAS LIQUID INJECTION WASTE DISPOSAL
 (IF GAS) PRODUCTION: STORAGE DEEP SHALLOW
 LOCATION: ELEVATION: **1058'** WATERSHED **Lambert's Run**
 QUADRANGLE: **Clarksburg** DISTRICT: **Eagle** COUNTY: **Harrison**
 SURFACE OWNER: **Donald L. Phillips, et ux** James F. Allen; Warren W. Reynolds, et ux 077927; 077897 ACREAGE: **20.168**
 OIL AND GAS ROYALTY OWNER: **S.D. Gore, et ux, et al; Richard L. Reynolds** LEASE NO: **044572 & L01249/001; 044622** ACREAGE: **565; 56**
 PROPOSED WORK: DRILL CONVERT DRILL DEEPER FRACTURE OR STIMULATE PLUG OFF OLD FORMATION
 PERFORATE NEW FORMATION OTHER PHYSICAL CHANGE IN WELL (SPECIFY) _____
 PLUG AND ABANDON CLEAN OUT AND REPLUG TARGET FORMATION: **Marcellus Shale** ESTIMATED DEPTH: **7,250' TVD 15,400' MD**

WELL OPERATOR: **Antero Resources Appalachian Corporation** DESIGNATED AGENT: **Dianna Stamper - CT Corporation System**
 ADDRESS: **1625 17th Street** ADDRESS: **5400 D Big Tyler Road**
Denver, CO 80202 **Charleston, WV 25313**

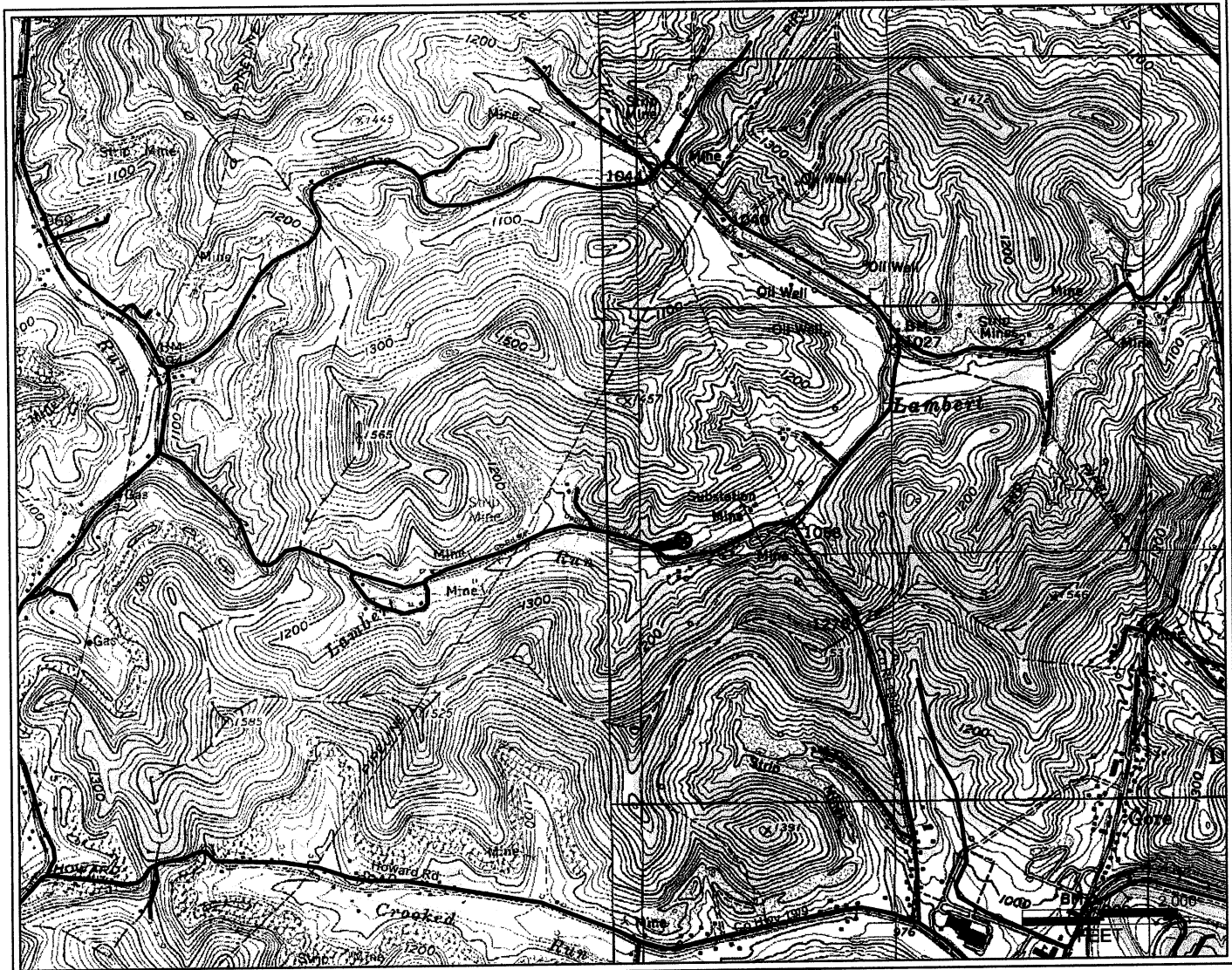

PETRA 9/12/2011 12:12:47 PM

Antero Resources Corporation
APPALACHIAN BASIN
Warren Unit 2H
Harrison County
0 2,000 4,000 FEET
REMARKS QUADRANGLE: CLARKSBURG WATERSHED: LAMBERT RUN DISTRICT: SARDIS
January 9, 2009