

**Antero Resources  
Well No. Gore Unit 1**

Antero Resources  
Appalachian Corporation

LATITUDE 39-22-30

LONGITUDE 80-20-00

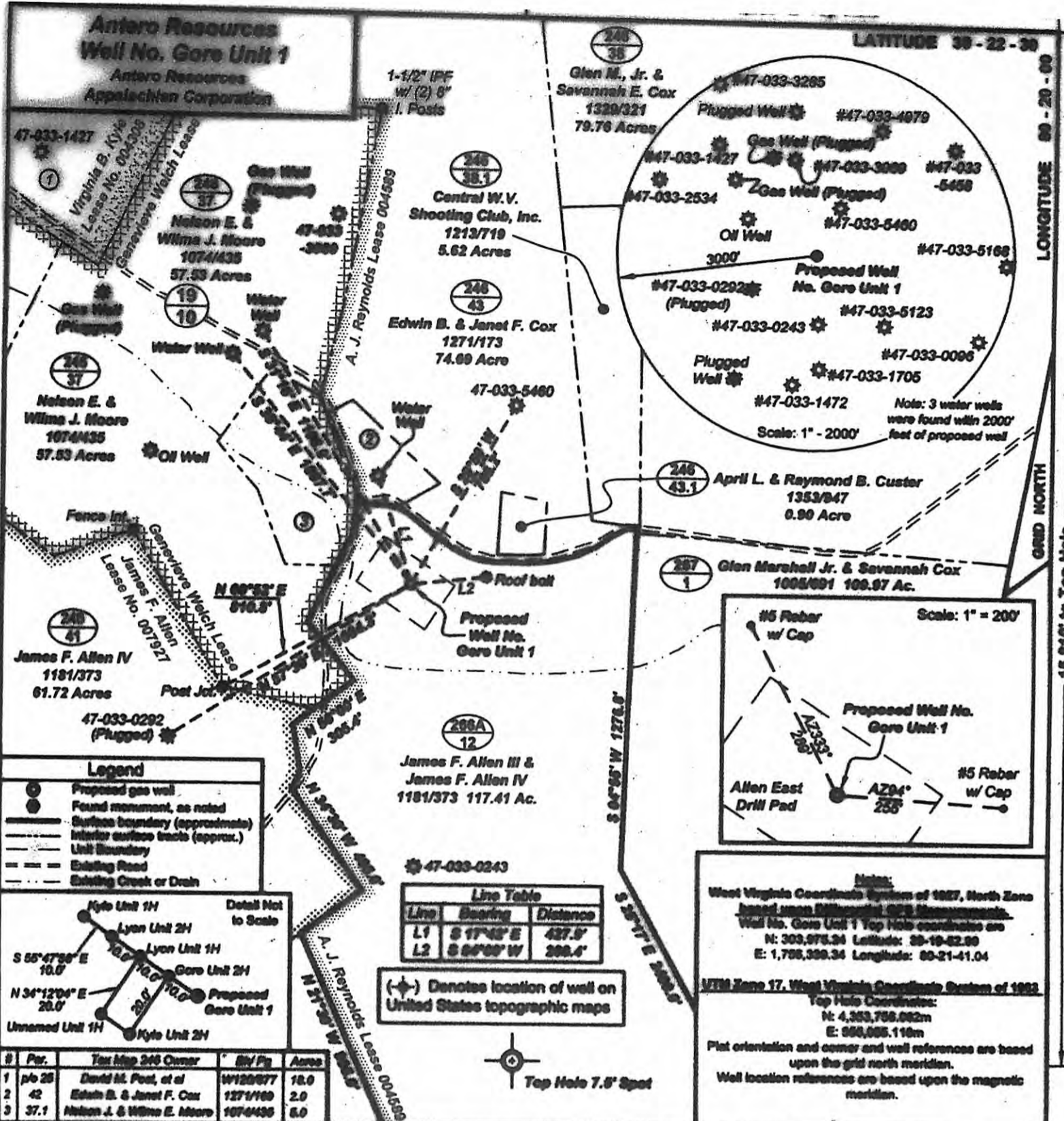

**Legend**

- Proposed gas well
- Found monument, as noted
- Surface boundary (approximate)
- Interior surface tracts (approx.)
- Unit Boundary
- Existing Road
- Existing Creek or Drain

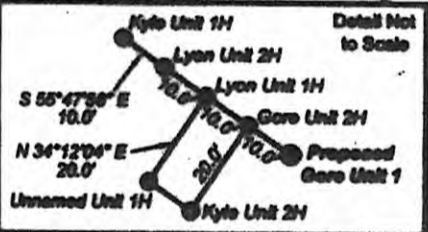

#	Par.	Tax Map 246 Owner	Acres
1	pt 25	David H. Post, et al	18.0
2	42	Edwin B. & Janet F. Cox	2.0
3	37.1	Nelson J. & Wilma E. Moore	5.0

I, the undersigned, hereby certify that this plat is correct to the best of my knowledge and belief and shows all the information required by law and the regulations issued and prescribed by the Department of Environmental Protection.

*Dwayne D. Matheny*  
Dwayne Matheny, P.S. 2070



FILE NO: 39-22-30-11  
DRAWING NO: 20-11, Gore Unit 1  
SCALE: 1" = 200'  
MINIMUM DEGREE OF ACCURACY: Submeter  
PROVEN SOURCE OF ELEVATION: CORS, Clarksburg, WV

**STATE OF WEST VIRGINIA  
DEPARTMENT OF ENVIRONMENTAL PROTECTION  
OFFICE OF OIL AND GAS**

DATE: June 23 20 11  
OPERATOR'S WELL # Gore Unit 1  
API WELL NO:  
STATE: 47 COUNTY: 033 PERMIT: 05515

WELL TYPE:  OIL  GAS  LIQUID INJECTION  WASTE DISPOSAL  
(IF GAS) PRODUCTION:  STORAGE  DEEP  SHALLOW  
LOCATION: ELEVATION: 1015' WATERSHED: Lambert's Run  
QUADRANGLE: Clarksburg DISTRICT: Eagle COUNTY: Harrison  
SURFACE OWNER: James F. Allen III & James F. Allen IV ACREAGE: 117.41  
OIL & GAS ROYALTY OWNER: A.J. Reynolds LEASE NO: 004599 ACREAGE: 600  
PROPOSED WORK:  DRILL  CONVERT  DRILL DEEPER  FRACTURE OR STIMULATE  PLUG OFF OLD FORMATION  
 PERFORATE NEW FORMATION  OTHER PHYSICAL CHANGE IN WELL (SPECIFY)  
 PLUG AND ABANDON  CLEAN OUT AND REPLUG TARGET FORMATION: Marcellus Shale ESTIMATED DEPTH: TVD 7,300'

**CANCELLED**

WELL OPERATOR: Antero Resources Appalachian Corporation ADDRESS: 1625 17th Street, Denver, CO 80202  
DESIGNATED AGENT: Diana Stumper - CT Corporation System ADDRESS: 5400 D Big Tyler Road, Charleston, WV 25313

04/11/2014