

- Legend**
- ⊙ Proposed gas well
 - ⊗ Found monument, as noted
 - Surface boundary (approximate)
 - Interior surface tracts (approx.)
 - Existing County Road
 - Existing Creek or Drain
 - Existing Fenceline
 - ⊕ Denotes location of well on United States topographic maps

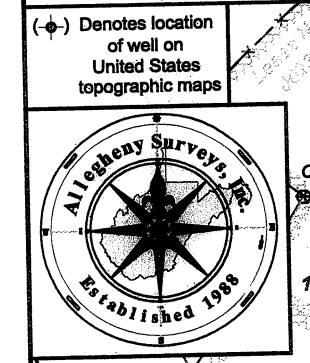

Notes:
West Virginia Coordinate System of 1927, North Zone based upon Differential GPS Measurements.
Well No. Findley Unit 2H Top Hole coordinates are
N: 251,621.33 Latitude: 39°11'11.61"
E: 1,717,881.71 Longitude: 80°29'43.06"
Bottom Hole coordinates are
N: 259,965.25 Latitude: 39°12'33.92"
E: 1,716,490.81 Longitude: 80°30'01.91"
UTM Zone 17, NAD 1983
Top Hole Coordinates: Bottom Hole Coordinates:
N: 4,337,610.911m N: 4,340,145.847m
E: 543,604.249m E: 543,138.154m
Plat orientation and corner and well references are based upon the grid north meridian.
Well location references are based upon the magnetic meridian.

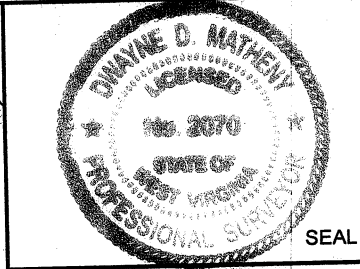

Line Table

Line	Bearing	Distance
L1	S 02°39' W	1001.2'
L2	S 33°51' W	1065.7'
L3	N 61°41' E	1231.6'
L4	S 63°25' W	1327.4'
L5	S 76°56' W	614.0'
L6	N 42°26' W	1084.8'

Antero Resources
Well No. Findley Unit 2H
Antero Resources
Appalachian Corporation

I, the undersigned, hereby certify that this plat is correct to the best of my knowledge and belief and shows all the information required by law and the regulations issued and prescribed by the Department of Environmental Protection.

Dwayne D. Matheny
Dwayne D. Matheny, P.S. 2070

FILE NO: 88-36-U-11
DRAWING NO: Antero-Findley Unit 2H
SCALE: 1" = 1000'
MINIMUM DEGREE OF ACCURACY: Submeter
PROVEN SOURCE OF ELEVATION: CORS Glenville, WV

STATE OF WEST VIRGINIA
DEPARTMENT OF ENVIRONMENTAL PROTECTION
OFFICE OF OIL AND GAS

DATE: Sept. 16, 2011 Findley Unit 2H
OPERATOR'S WELL NO. Unit 2H
API WELL NO.:
047 - 033 - 05585H
STATE COUNTY PERMIT

WELL TYPE: OIL GAS LIQUID INJECTION WASTE DISPOSAL
(IF GAS) PRODUCTION: STORAGE DEEP SHALLOW

LOCATION: ELEVATION: 1172' WATERSHED: Isaacs Creek
QUADRANGLE: West Milford DISTRICT: Union COUNTY: Harrison

SURFACE OWNER: Clara Mae Hurst, et al
OIL & GAS ROYALTY OWNER: Mary M. Saylor, et al/Leon F. Wilson, et al/Hallie McGahan; David L. Hall
PROPOSED WORK: DRILL CONVERT DRILL DEEPER FRACTURE OR STIMULATE PLUG OFF OLD FORMATION
 PERFORATE NEW FORMATION OTHER PHYSICAL CHANGE IN WELL (SPECIFY)
 PLUG AND ABANDON CLEAN OUT AND REPLUG TARGET FORMATION: Marcellus Shale ESTIMATED DEPTH: MD 17,500'

WELL OPERATOR: Antero Resources Appalachian Corporation DESIGNATED AGENT: Diana Stamper - CT Corporation System
ADDRESS: 1625 17th Street ADDRESS: 5400 D Big Tyler Road
Denver, CO 80202 Charleston, WV 25313

ACREAGE: 238.33
LEASE NO: 098059/098076/098077 ACREAGE: 111.3; 80; 296; 255; 178

TVD 7,100'
MD 17,500'

01/27/2012

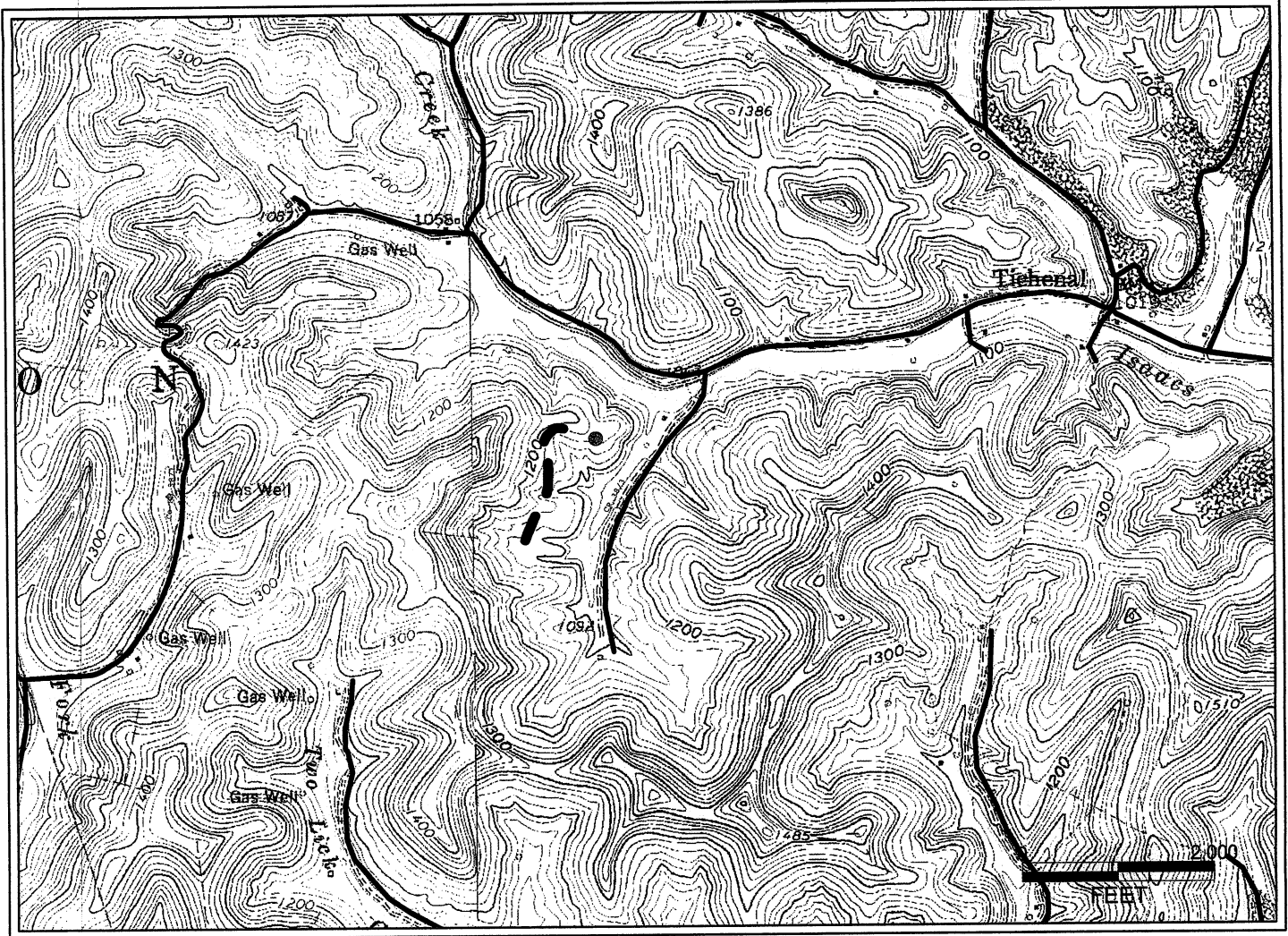

RECEIVED
 Office of Oil & Gas
 SEP 28 2011
 West Virginia Department of
 Environmental Protection

Antero Resources Corporation
APPALACHIAN BASIN
Findley Unit 2H
Harrison County
<p>0 2,000 4,000 FEET</p>
<p>REMARKS QUADRANGLE: WEST MILFORD WATERSHED: ISAACS CREEK DISTRICT: UNION</p>
January 9, 2009