

SURFACE HOLE 5,090' 39°15'00"
 N.A.D. 27' DATUM/WV NORTH ZONE
 ** SURFACE LOCATION **
 METERS
 N: 80762.30
 E: 525296.71
 LAT.: 39°13'24".12
 LONG.: 80°28'34".69
 UTM/ZONE 17/NAD 83 DATUM
 ** SURFACE LOCATION **
 N: 4341486.46
 E: 545206.35

N.A.D. 27' DATUM/WV NORTH ZONE
 ** PENETRATION POINT **
 N: 80719.86
 E: 525485.20
 LAT.: 39°13'22".81
 LONG.: 80°28'26".81
 UTM/ZONE 17/NAD 83 DATUM
 ** PENETRATION POINT **
 N: 4341447.18
 E: 545395.45

N.A.D. 27' DATUM/WV NORTH ZONE
 ** BOTTOM HOLE LOCATION **
 N: 79205.09
 E: 525951.55
 LAT.: 39°12'33".85
 LONG.: 80°28'06".69
 UTM/ZONE 17/NAD 83 DATUM
 ** BOTTOM HOLE LOCATION **
 N: 4339940.89
 E: 545886.79

NOTE: NO BUILDING STRUCTURES IDENTIFIED WITHIN 200'
 (+) DENOTES LOCATION OF WELL ON UNITED STATES TOPOGRAPHIC MAPS

FILE # ASBURY UNIT 3H.DGN
 DRAWING # ASBURY UNIT 3H
 SCALE: 1"=1000'
 MINIMUM DEGREE OF ACCURACY: 1 : 2500
 PROVEN SOURCE SPOT ELEVATION USGS OF ELEVATION: WELL NO 1H 1350'

PLAT IS CORRECT TO THE BEST OF MY KNOWLEDGE AND BELIEF AND SHOWS ALL THE INFORMATION REQUIRED BY LAW AND REGULATIONS ISSUED AND PRESCRIBED BY THE DEPARTMENT OF ENVIRONMENTAL PROTECTION.

SIGNED: _____ P.S.: 973
 R.P.E. _____

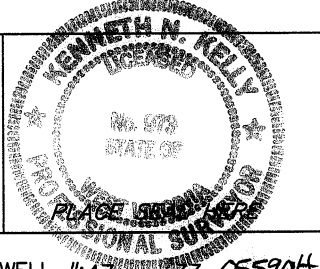

WVDEP OFFICE OF OIL & GAS 601 57TH STREET CHARLESTON, WV 25304
 DATE: OCTOBER 28, 2011 OPERATOR'S WELL#: ASBURY UNIT WELL NO 3H API WELL #: 47 33 055904
 WELL TYPE: OIL WASTE DISPOSAL PRODUCTION DEEP GAS LIQUID INJECTION STORAGE SHALLOW
 WATERSHED: WEST FORK ELEVATION: 1350' QUADRANGLE: WEST MILFORD COUNTY/DISTRICT: HARRISON / UNION
 SURFACE OWNER: CHARLES E YEAGER ACREAGE: 45.35
 OIL & GAS IRWIN STUTLER ASBURY LEWIS LEASE J.W. SOMMERVILLE et al H. D. SOMMERVILLE et al R.W. SOMMERVILLE et al I.N. BURNSIDE LEASE NO 044522 LEASE NO DVO11644 CHESAPEAKE LEASE NO 080704 LEASE NO. 069347 LEASE NO. 069312 LEASE NO 052933 LEASE NO 052903
 DRILL CONVERT DRILL DEEPER REDRILL FRACTURE OR STIMULATE PLUG & ABANDON PLUG OFF OLD FORMATION ACREAGE: 125, 21.11, 14.5, 21.5, 46, 107, 310
 PERFORATE NEW FORMATION CLEAN OUT & REPLUG OTHER (SPECIFY): _____
 TARGET FORMATION: MARCELLUS SHALE ESTIMATED DEPTH TVD 7400 MD 13,600
 WELL OPERATOR ANTERO RESOURCES APPALACHIAN CORP. DESIGNATED AGENT DIANNA STAMPER-CT CORPORATION SYSTEM
 ADDRESS 1625 17TH STREET ADDRESS 5400 D Big Tyler Road
 CITY DENVER STATE CO. ZIP CODE 80202 CITY CHARLESTON STATE WV ZIP CODE 25313

33-05590H

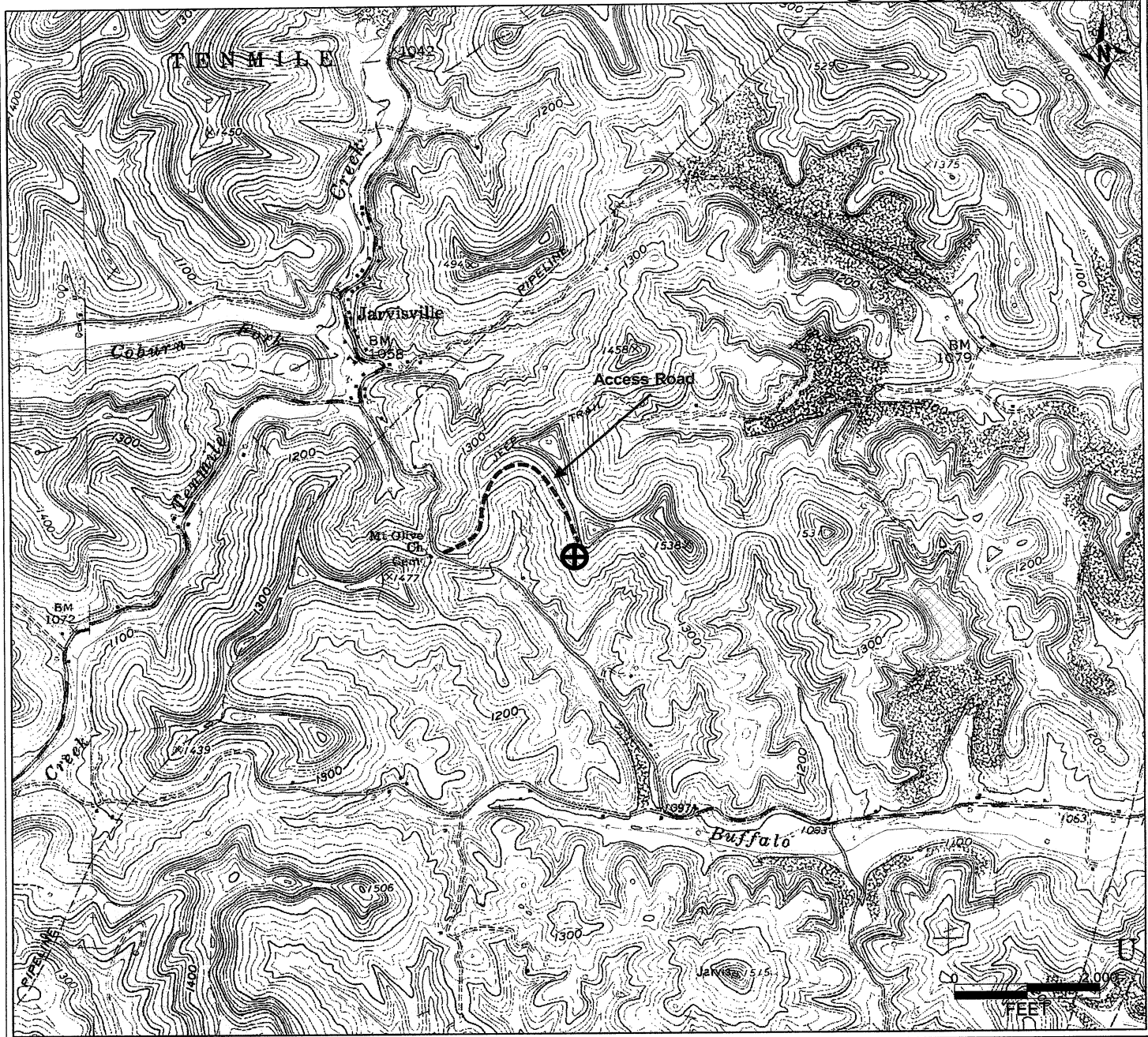

PFTRA 9/29/2011 1:56:17 PM

RECEIVED
Office of Oil & Gas

NOV 04 2011

WV Department of
Environmental Protection

Antero Resources Corporation

APPALACHIAN BASIN

Asbury Unit 3H

Harrison County



REMARKS
QUADRANGLE: WEST MILFORD
WATERSHED: WEST FORK
DISTRICT: UNION

Date: 09/29/11

33-05590H