

33-05628

2,859

LATITUDE 39°10'00"  
LONGITUDE 80°27'30"

(+ ) DENOTES LOCATION OF WELL ON U.S.G.S. TOPOGRAPHIC MAP

WELL 13142	
UTM NAD 83 (METERS)	N 4327419.2167 E 562217.4900
LAT / LONG	N 39°09'36.84" E 80°38'05.39"

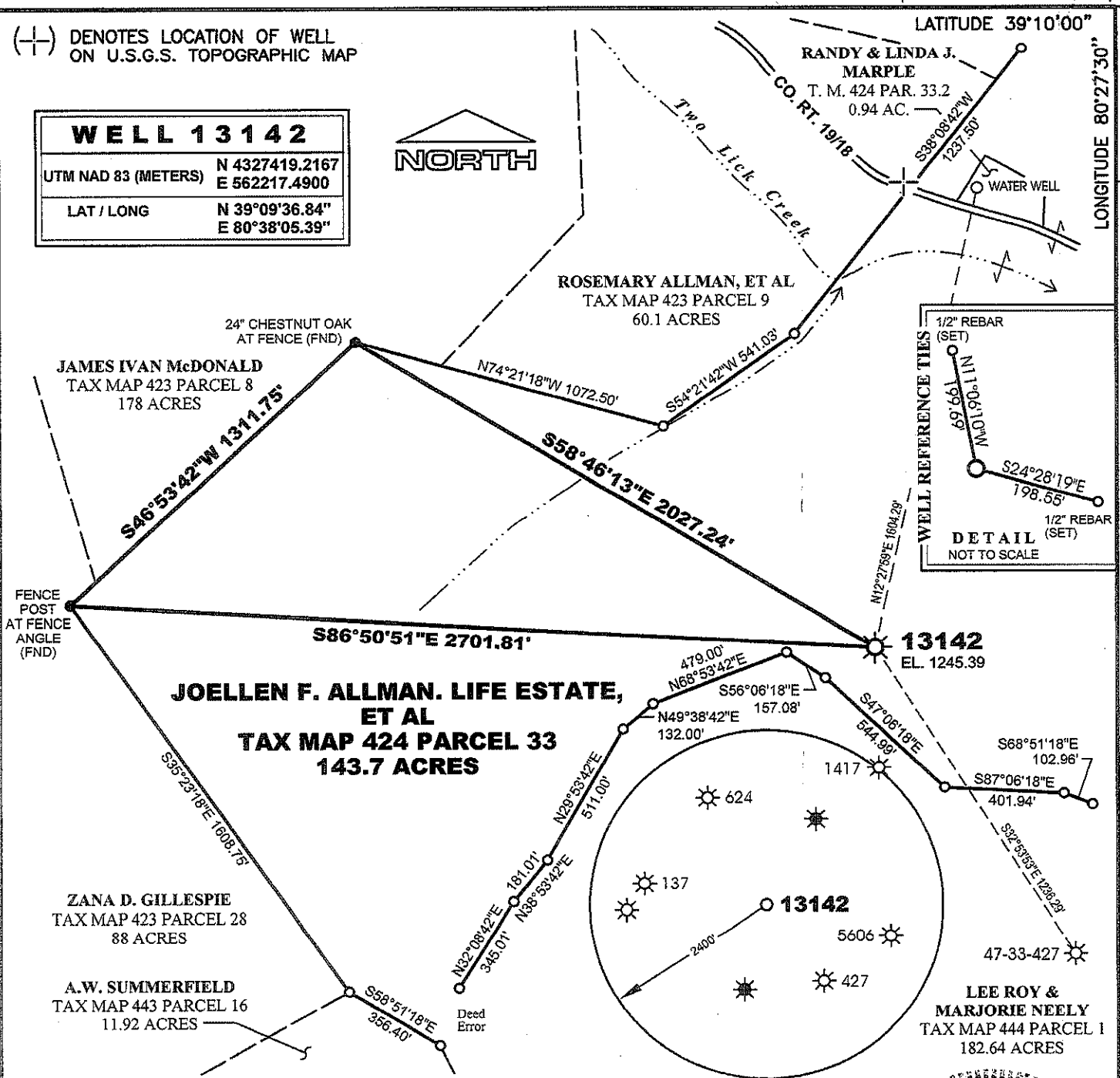

**MSES consultants, inc.**  
 FILE NO. 11-596-Well13142-WellPlat  
 DRAWN BY HDW / RLR  
 SCALE 1" = 500'  
 MIN. DEGREE OF ACCURACY 1 IN 2500  
 PROVEN SOURCE OF ELEVATION:  
 DGPS (SUBMETER MAPPING GRADE)

I, THE UNDERSIGNED, HEREBY CERTIFY THAT THIS PLAT IS CORRECT TO THE BEST OF MY KNOWLEDGE AND BELIEF, AND THAT IT SHOWS ALL INFORMATION REQUIRED BY LAW AND REGULATIONS ISSUED AND PRESCRIBED BY THE DEPARTMENT OF MINES.  
 (SIGNED) Marschel D. Ward  
 R.P.E. \_\_\_\_\_ P.S. 995



**STATE OF WEST VIRGINIA**  
 DEPARTMENT OF MINES  
**OIL AND GAS DIVISION**



DATE FEBRUARY 3, 2012  
 OPERATOR'S WELL NO. 13142  
 API WELL NO. \_\_\_\_\_  
47 33 05628  
 STATE COUNTY PERMIT NO.

WELL TYPE: OIL  GAS  LIQUID INJECTION  WASTE DISPOSAL   
 IF "GAS", PRODUCTION  STORAGE  DEEP  SHALLOW   
 LOCATION: ELEVATION 1245.39' WATERSHED TWO LICK CREEK OF WEST FORK RIVER  
 DISTRICT UNION COUNTY HARRISON  
 QUADRANGLE WEST MILFORD, 7.5' NEAREST TOWN GOOD HOPE  
 SURFACE OWNER JOELLEN F. ALLMAN LIFE ESTATE, ET AL ACREAGE 143.7  
 OIL & GAS ROYALTY OWNER JOELLEN F. ALLMAN LIFE ESTATE, ET AL LEASE ACREAGE 143.7  
 LEASE NO. FK 052937  
 PROPOSED WORK: DRILL  CONVERT  DRILL DEEPER  REDRILL  FRACTURE OR STIMULATE   
 PLUG OFF OLD FORMATION  PERFORATE NEW FORMATION   
 OTHER PHYSICAL CHANGE IN WELL (SPECIFY) \_\_\_\_\_  
 PLUG AND ABANDON  CLEAN OUT AND REPLUG   
 TARGET FORMATION BENSON ESTIMATED DEPTH 4435'  
 WELL OPERATOR DOMINION TRANSMISSION, INC. DESIGNATED AGENT MR. JAMES D. BLASINGAME  
 ADDRESS 445 WEST MAIN STREET ADDRESS 445 WEST MAIN STREET  
CLARKSBURG, WV 26301 CLARKSBURG, WV 26301

05/25/2012

FORM IV-6

COUNTY 33  
PERMIT NO.

33-05628

RECEIVED  
Office of Oil & Gas

MAR 22 2012

WV Department of  
Environmental Protection

New Bethel

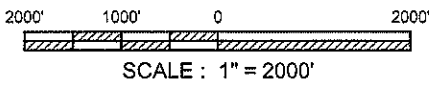
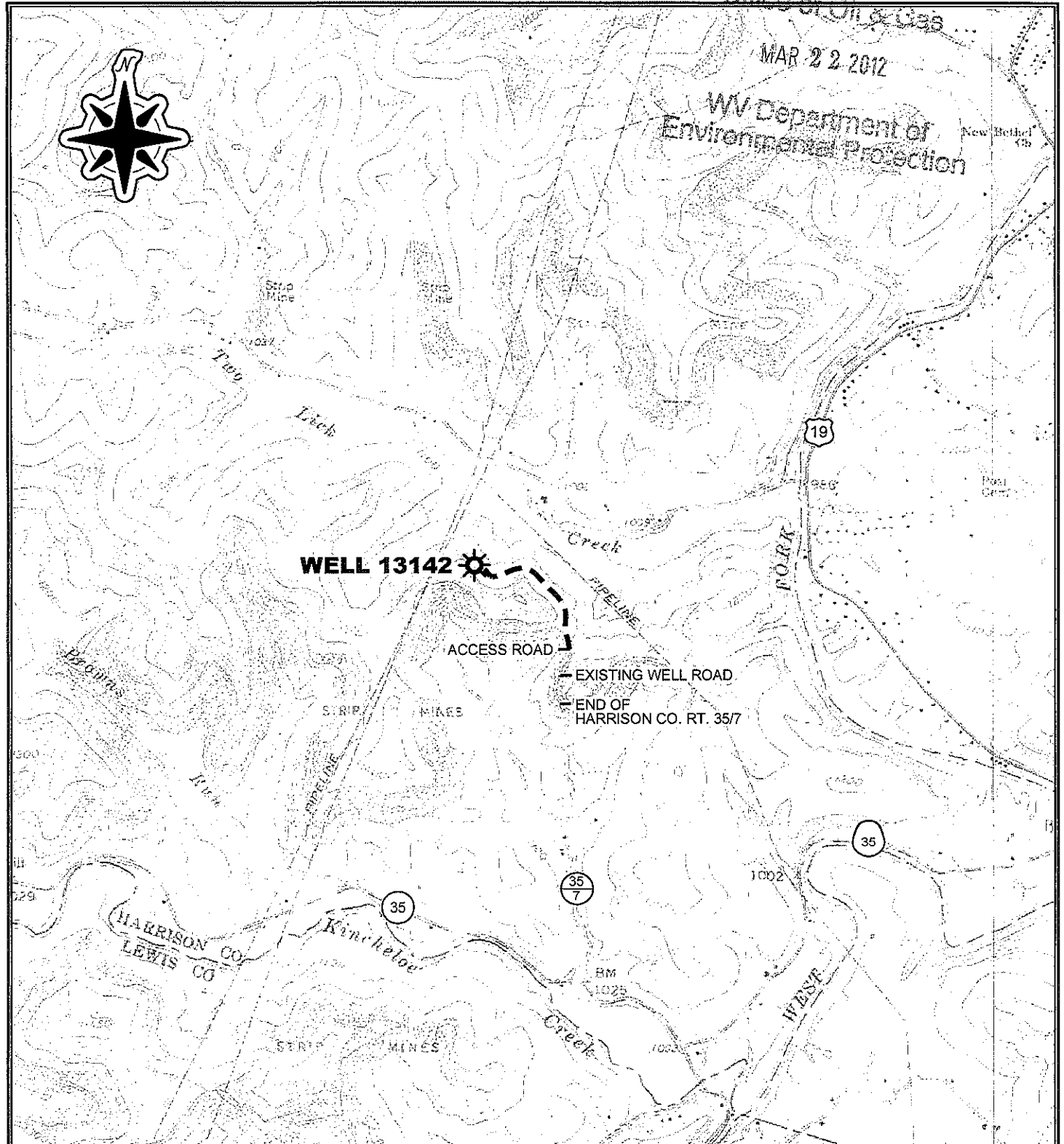

REFERENCE

USGS 7.5' TOPOGRAPHIC MAP  
WEST MILFORD, W.V.  
1961 PHOTOREVISED 1976

**DOMINION TRANSMISSION, INC.**

**SITE LOCATION DRAWING  
FOR  
PROPOSED WELL 13142**

Drawn by	MVS	2/12
Engineer	HDW	2/12
Checked by	RVS	2/12
		Date

Scale: AS SHOWN

1 of 1

Prepared by *MSES consultants, inc.* 05/25/2012