

Antero Resources
Well No. Beef Run Unit 1H
Antero Resources
Appalachian Corporation

Scale: 1" = 2000'

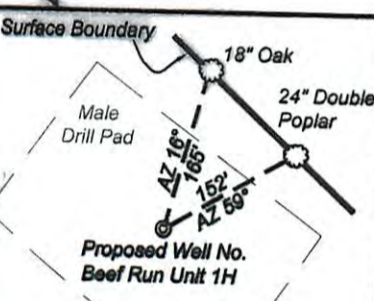
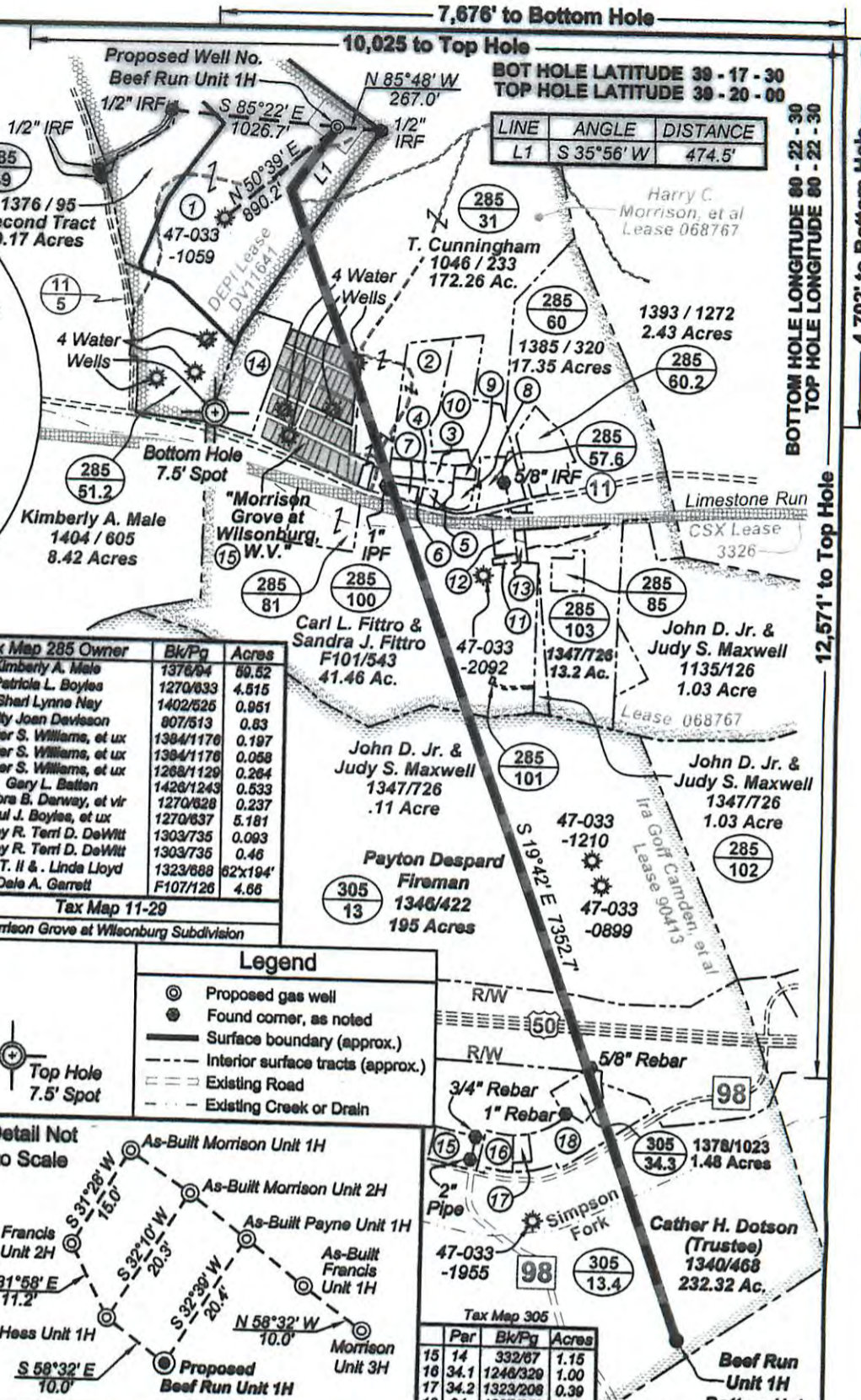
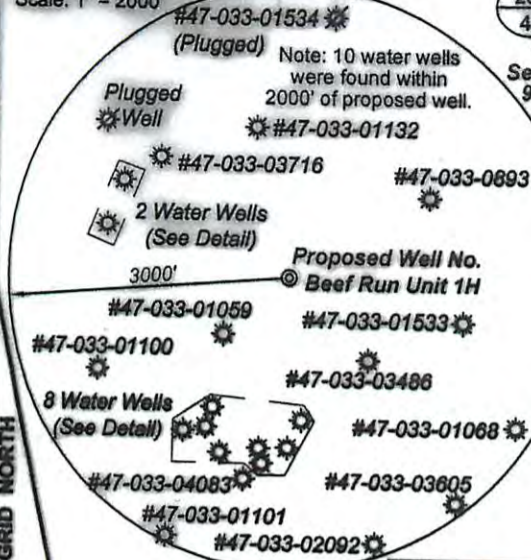

Par	Tax Map 285 Owner	Bk/Pg	Acres
1 51	Kimberly A. Male	1376/94	59.52
2 57.7	Patricia L. Boyles	1270/833	4.515
3 58	Sheri Lynne Nay	1402/525	0.951
4 59	Betty Joan Davison	807/513	0.83
5 59.1	Walter S. Williams, et ux	1394/1176	0.197
6 59.2	Walter S. Williams, et ux	1394/1176	0.058
7 59.3	Walter S. Williams, et ux	1268/1129	0.284
8 57.3	Gary L. Batten	1428/1243	0.533
9 57.5	Debra B. Darway, et vir	1270/828	0.237
10 57	Paul J. Boyles, et ux	1270/837	5.181
11 83	Stanley R. Terri D. DeWitt	1303/735	0.093
12 82	Stanley R. Terri D. DeWitt	1303/735	0.46
13 84	Elliott T. II & Linda Lloyd	1323/888	62x194'
14 52	Dale A. Garrett	F107/126	4.66

Lot # Tax Map 11-29

15 17 to 79 Morrison Grove at Wilsonburg Subdivision

Legend

- Proposed gas well
- Found corner, as noted
- Surface boundary (approx.)
- Interior surface tracts (approx.)
- Existing Road
- Existing Creek or Drain

Top Hole 7.5' Spot

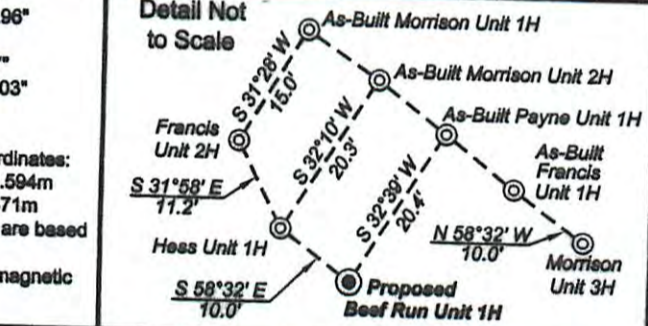

I, the undersigned, hereby certify that this plat is correct to the best of my knowledge and belief and shows all the information required by law and the regulations issued and prescribed by the Department of Environmental Protection.

Dwayne D. Matheny

Dwayne D. Matheny, P.S. 2070

DWAYNE D. MATHENY
 LICENSED
 No. 2070
 STATE OF WEST VIRGINIA
 PROFESSIONAL SURVEYOR

SEAL

STATE OF WEST VIRGINIA
 DEPARTMENT OF ENVIRONMENTAL PROTECTION
 OFFICE OF OIL AND GAS

FILE NO: 114-36-C-10
 DRAWING NO: 114-10 Beef Run Unit 1H
 SCALE: 1" = 1000'
 MINIMUM DEGREE OF ACCURACY: Submeter
 PROVEN SOURCE OF ELEVATION: CORS Glenville, WV

DATE: March 16 20 12
 OPERATOR'S WELL # Beef Run Unit 1H
 API WELL NO: 47 - 033 - 056346A
 STATE COUNTY PERMIT
CANCELLED

WELL TYPE: OIL GAS LIQUID INJECTION WASTE DISPOSAL
 (IF GAS) PRODUCTION: STORAGE DEEP SHALLOW
 LOCATION: ELEVATION: 1217' WATERSHED: Limestone Run
 QUADRANGLE: Wolf Summit DISTRICT: Coal COUNTY: Harrison
 SURFACE OWNER: Kimberly A. Male
 OIL AND GAS ROYALTY OWNER: DEPI; Harry C. Morrison, et al; CSX Transportation LEASE NO: DV11641, 068767; 3326 ACREAGE: 80; 330; 34.4
 PROPOSED WORK: DRILL CONVERT DRILL DEEPER FRACTURE OR STIMULATE PLUG OFF OLD FORMATION
 PERFORATE NEW FORMATION OTHER PHYSICAL CHANGE IN WELL (SPECIFY)
 PLUG AND ABANDON CLEAN OUT AND REPLUG TARGET FORMATION: Marcellus Shale ESTIMATED DEPTH: 7,100 TVD 18,000 MD

WELL OPERATOR: Antero Resources Appalachian Corporation
 ADDRESS: 1625 17th Street Denver, CO 80202
 DESIGNATED AGENT: Diana Stamper - CT Corporation System
 ADDRESS: 5400 Big D Tyler Road Charleston, WV 25313

01/09/2015