



west virginia department of environmental protection

Office of Oil and Gas
601 57th Street, S.E.
Charleston, WV 25304
(304) 926-0450
fax: (304) 926-0452

Jim Justice , Governor
Austin Caperton , Cabinet Secretary
www.dep.wv.gov

Wednesday, March 08, 2017
WELL WORK PERMIT
Horizontal 6A / Re-Work

ANTERO RESOURCES CORPORATION (A)
1615 WYNKOOP STREET

DENVER, CO 80202

Re: Permit approval for FORD UNIT 2H
47-033-05694-00-00

This well work permit is evidence of permission granted to perform the specified well work at the location described on the attached pages and located on the attached plat, subject to the provisions of Chapter 22 of the West Virginia Code of 1931, as amended, and all rules and regulations promulgated thereunder, and to any additional specific conditions and provisions outlined in the pages attached hereto. Notification shall be given by the operator to the Oil and Gas Inspector at least 24 hours prior to the construction of roads, locations, and/or pits for any permitted work. In addition, the well operator shall notify the same inspector 24 hours before any actual well work is commenced and prior to running and cementing casing. Spills or emergency discharges must be promptly reported by the operator to 1-800-642-3074 and to the Oil and Gas Inspector.

Please be advised that form WR-35, Well Operators Report of Well Work is to be submitted to this office within 90 days of completion of permitted well work, as should form WR-34 Discharge Monitoring Report within 30 days of discharge of pits, if applicable. Failure to abide by all statutory and regulatory provisions governing all duties and operations hereunder may result in suspension or revocation of this permit and, in addition, may result in civil and/or criminal penalties being imposed upon the operators.

Per 35 CSR 4-5.2.g this permit will expire in two (2) years from the issue date unless permitted well work is commenced. If there are any questions, please feel free to contact me at (304) 926- 0450.

James A. Martin
Chief

Operator's Well Number: FORD UNIT 2H
Farm Name: BLAND, HUBERT JR. & LORENA
U.S. WELL NUMBER: 47-033-05694-00-00
Horizontal 6A / Re-Work
Date Issued: 3/8/2017

Promoting a healthy environment.

03/10/2017

PERMIT CONDITIONS

West Virginia Code § 22-6A-8(d) allows the Office of Oil and Gas to place specific conditions upon this permit. Permit conditions have the same effect as law. Failure to adhere to the specified permit conditions may result in enforcement action.

CONDITIONS

1. Operator shall install signage per § 22-6A-8g (6) (B) at all source water locations included in their approved water management plan within 24 hours of water management plan activation.
2. Oil and gas water supply wells will be registered with the Office of Oil and Gas and all such wells will be constructed and plugged in accordance with the standards of the Bureau for Public Health set forth in its Legislative rule entitled *Water Well Regulations*, 64 C.S.R. 19. Operator is to contact the Bureau of Public Health regarding permit requirements. In lieu of plugging, the operator may transfer the well to the surface owner upon agreement of the parties. All drinking water wells within fifteen hundred feet of the water supply well shall be flow tested by the operator upon request of the drinking well owner prior to operating the water supply well.
3. 24 hours prior to the initiation of the completion process the operator shall notify the Chief or his designee.
4. During the completion process the operator shall monitor annular pressures and report any anomaly noticed to the chief or his designee immediately.
5. If any explosion or other accident causing loss of life or serious personal injury occurs in or about a well or well work on a well, the well operator or its contractor shall give notice, stating the particulars of the explosion or accident, to the oil and gas inspector and the Chief, within 24 hours of said accident.
6. The operator shall provide to the Office of Oil and Gas the dates of each of the following within 30 days of their occurrence: completion of construction of the well pad, commencement of drilling, cessation of drilling, completion of any other permitted well work, and completion of the well. Such notice shall be provided by sending an email to DEPOOGNotify@wv.gov.

STATE OF WEST VIRGINIA
DEPARTMENT OF ENVIRONMENTAL PROTECTION, OFFICE OF OIL AND GAS
WELL WORK PERMIT APPLICATION

1) Well Operator: Antero Resources Corporation 494507062 033 - Harris Tenmile Salem & Big Isaac
Operator ID County District Quadrangle

2) Operator's Well Number: Ford Unit 2H Well Pad Name: Existing Hubert Pad

3) Farm Name/Surface Owner: Hubert Jr. & Lorena Bland Public Road Access: CR 50/6

4) Elevation, current ground: 1376' Elevation, proposed post-construction: 1376'

5) Well Type (a) Gas Oil _____ Underground Storage _____

Other _____

(b) If Gas Shallow Deep _____

Horizontal

6) Existing Pad: Yes or No No

7) Proposed Target Formation(s), Depth(s), Anticipated Thickness and Expected Pressure(s):
Marcellus Shale: 7559' TVD, Anticipated Thickness- 50 feet, Associated Pressure- 3200#

8) Proposed Total Vertical Depth: 7559' TVD

9) Formation at Total Vertical Depth: Marcellus

10) Proposed Total Measured Depth: 17184' MD

11) Proposed Horizontal Leg Length: 9149'

12) Approximate Fresh Water Strata Depths: 391'

13) Method to Determine Fresh Water Depths: Norris Unit 1H (API #47-033-05699) on same pad.

14) Approximate Saltwater Depths: 1210', 1832'

15) Approximate Coal Seam Depths: None Identified

16) Approximate Depth to Possible Void (coal mine, karst, other): None Anticipated

17) Does Proposed well location contain coal seams directly overlying or adjacent to an active mine? Yes _____ No

(a) If Yes, provide Mine Info: Name: _____

Depth: _____

Seam: _____

Owner: _____

RECEIVED
OFFICE OF OIL AND GAS

MAR 06 2017

WW-6B
(04/15)

47-033-05694 **F**

API NO. 47- 033 - 05694

OPERATOR WELL NO. Ford Unit 2H

Well Pad Name: Existing Hubert Pad

18)

CASING AND TUBING PROGRAM

TYPE	<u>Size (in)</u>	<u>New or Used</u>	<u>Grade</u>	<u>Weight per ft. (lb/ft)</u>	<u>FOOTAGE: For Drilling (ft)</u>	<u>INTERVALS: Left in Well (ft)</u>	<u>CEMENT: Fill-up (Cu. Ft.)/CTS</u>
Conductor	20"	New	H-40	94#	40'	40'	CTS, 38 Cu. Ft.
Fresh Water	13-3/8"	New	J-55/H-40	54.5#/48#	486' *See #19	486' *See #19	CTS, 675 Cu. Ft.
Coal	9-5/8"	New	J-55	36#	2606'	2606'	CTS, 1061 Cu. Ft.
Intermediate							
Production	5-1/2"	New	P-110	20#	17184'	17184'	4286 Cu. Ft.
Tubing	2-3/8"	New	N-80	4.7#		7100'	
Liners							

12/7/2016

TYPE	<u>Size (in)</u>	<u>Wellbore Diameter (in)</u>	<u>Wall Thickness (in)</u>	<u>Burst Pressure (psi)</u>	<u>Anticipated Max. Internal Pressure (psi)</u>	<u>Cement Type</u>	<u>Cement Yield (cu. ft./k)</u>
Conductor	30"	24"	0.438"	1530	50	Class A	1.18
Fresh Water	13-3/8"	17-1/2"	0.38"/0.33"	2730/1730	1000	Class A	1.18
Coal	9-5/8"	12-1/4"	0.352"	3520	1500	Class A	1.18
Intermediate							
Production	5-1/2"	8-3/4" & 8-1/2"	0.361"	12,630	2500	Lead-H/POZ & Tail - H	H/POZ-1.44 & H-1.8
Tubing	2-3/8"	4.778"	0.19"	11,200			
Liners							

PACKERS

Kind:	N/A			
Sizes:	N/A			
Depths Set:	N/A			

RECEIVED
Office of Oil and Gas

DEC 19 2016

WV Department of Environmental Protection
Page 2 of 3
03/10/2017

WW-6B
(10/14)

API NO. 47- 033 - 05694
OPERATOR WELL NO. Ford Unit 2H
Well Pad Name: Existing Hubert Pad

19) Describe proposed well work, including the drilling and plugging back of any pilot hole:

This well has been drilled to TD - 17184' . Antero is requesting approval to perforate, fracture the existing horizontal shallow well and complete Marcellus Shale.

20) Describe fracturing/stimulating methods in detail, including anticipated max pressure and max rate:

Antero plans to pump Slickwater into the Marcellus Shale formation in order to ready the well for production. The fluid will be comprised of approximately 99 percent water and sand, with less than 1 percent special-purpose additives as shown in the attached "List of Anticipated Additives Used for Fracturing or Stimulating Well."

Anticipated Max Pressure - 9300 lbs
Anticipated Max Rate - 80 bpm

21) Total Area to be disturbed, including roads, stockpile area, pits, etc., (acres): 20.73 Existing Acres

22) Area to be disturbed for well pad only, less access road (acres): 3.22 Existing Acres

23) Describe centralizer placement for each casing string:

Conductor: no centralizers
Surface Casing: one centralizer 10' above the float shoe, one on the insert float collar and one every 4th joint spaced up the hole to surface.
Intermediate Casing: one centralizer above float joint, one centralizer 5' above float collar and one every 4th collar to surface.
Production Casing: one centralizer at shoe joint and one every 3 joints to top of cement in intermediate casing.

24) Describe all cement additives associated with each cement type:

Conductor: no additives, Class A cement.
Surface: Class A cement with 2-3% calcium chloride and 1/4 lb of flake
Intermediate: Class A cement with 1/4 lb of flake, 5 gallons of clay treat
Production: Lead cement- 50/50 Class H/Poz + 1.5% salt + 1% C-45 + 0.5% C-16a + 0.2% C-12 + 0.45% C-20 + 0.05% C-51
Production: Tail cement- Class H + 45 PPS Calcium Carbonate + 1.0% FL-160 + 0.2% ACGB-47 + 0.05% ACSA-51 + 0.2% ACR-20

25) Proposed borehole conditioning procedures:

Conductor: blowhole clean with air, run casing, 10 bbls fresh water.
Surface: blowhole clean with air, trip to conductor shoe, trip to bottom, blowhole clean with air, trip out, run casing, circulate pipe capacity + 40 bbls fresh water followed by 25 bbls bentonite mud, 10 bbls fresh water spacer.
Intermediate: blowhole clean with air, trip to surface casing shoe, trip to bottom, blowhole clean with air, trip out, run casing, circulate 40 bbls brine water followed by 10 bbls fresh water and 25 bbls bentonite mud, pump 10 bbls fresh water.
Production: circulate with 14 lb/gal NaCl mud, trip to middle of lateral, circulate, pump high viscosity sweep, trip to base of curve, pump high viscosity sweep, trip to top of curve, trip to bottom, circulate, pump high viscosity sweep, trip out, run casing, circulate 10 bbls fresh water, pump 48 bbls barite pill, pump 10 bbls fresh water followed by 48 bbls mud flush and 10 bbls water.

RECEIVED
OFFICE OF OIL AND GAS

*Note: Attach additional sheets as needed.

MAR 06 2017

03/10/2017

4703305694F



Ford Unit 2H - AOR



WELL SYMBOLS
Gas Well

November 12, 2016

RECEIVED
Office of Oil and Gas
NOV 21 2016
WV Department of
Environmental Protection

03/10/2017

FORD UNIT 2H (HUBERT PAD) - AREA OF REVIEW 35-8-5.11 PAGE 2

4703305694F

Well (Approx)	Well Name	Well Number	Operator	Mineral Operator	TD	(LIV GA)	TD (FEET)	Perforated Interval (shallowest, deepest)	Perforated Formation(s)	Production Formation(s) (not part)
4703305694	HUBERT 2	2724	CONOCO, B&B COMPANY	CONO DEVELOPMENT CO	3524	Land	-8800	2420-2424	Big Injun, Bonanza, Alexander	Bonanza, North, West, Tracyway, Bonanza, Alex, LH
4703305694	HUBERT 2	1	HUBERT ENERGY HOLDING	CONO DEVELOPMENT CO	3524	Land	-8800	2420-2424	Bonanza, North, West, Bonanza, Alexander	Big Injun, Alex, Tracyway, Bonanza, LH

RECEIVED
Office of Oil and Gas
NOV 21 2016
WV Department of
Environmental Protection

03/10/2017

State of West Virginia
Department of Environmental Protection - Office of Oil and Gas
Well Operator's Report of Well Work

API 47 - 033 - 05694 County Harrison District Tenmile
Quad Salem Pad Name Hubert Field/Pool Name _____
Farm name Hubert, Jr. & Lorena Bland Well Number Ford Unit 2H
Operator (as registered with the OOG) Antero Resources Corporation
Address 1615 Wynkoop Street City Denver State CO Zip 80202

As Drilled location NAD 83/UTM Attach an as-drilled plat, profile view, and deviation survey
Top hole Northing 4344997.78 Easting 537951.67
Landing Point of Curve Northing 4345257.06 Easting 538431.11
Bottom Hole Northing 4347859.11 Easting 537622.78

Elevation (ft) 1376' GL Type of Well New Existing Type of Report Interim Final *Permit has expired*
Permit Type Deviated Horizontal Horizontal 6A Vertical Depth Type Deep Shallow
Type of Operation Convert Deepen Drill Plug Back Redrilling Rework Stimulate
Well Type Brine Disposal CBM Gas Oil Secondary Recovery Solution Mining Storage Other _____
Type of Completion Single Multiple Fluids Produced Brine Gas NGL Oil Other Not yet completed
Drilled with Cable Rotary

Drilling Media Surface hole Air Mud Fresh Water Intermediate hole Air Mud Fresh Water Brine
Production hole Air Mud Fresh Water Brine
Mud Type(s) and Additive(s)
Air- Foam & 4% KCL
Mud- Polymer

Date permit issued 12/26/2012 Date drilling commenced 3/22/2014 Date drilling ceased 7/17/2014
Date completion activities began WOC Date completion activities ceased N/A
Verbal plugging (Y/N) N Date permission granted N/A Granted by N/A

Please note: Operator is required to submit a plugging application within 5 days of verbal permission to plug

RECEIVED
Office of Oil and Gas

Freshwater depth(s) ft 391' Open mine(s) (Y/N) depths NOV 21 2016
Salt water depth(s) ft 1832' Void(s) encountered (Y/N) depths N
Coal depth(s) ft None Identified Cavern(s) encountered (Y/N) depths N
Is coal being mined in area (Y/N) N

WV Department of
Environmental Protection

Reviewed by: _____

APPROVED

NAME: Opoki Shamba
DATE: 11/22/2016

03/10/2017

WR-35
Rev. 8/23/13

Page ___ of ___

API 47-033 - 05694

Farm name Hubert, Jr. & Lorena Bland

Well number Ford Unit 2H

CASING STRINGS	Hole Size	Casing Size	Depth	New or Used	Grade wt/ft	Basket Depth(s)	Did cement circulate (Y/ N) * Provide details below*
Conductor	24"	20"	40'	New	94#	N/A	Y
Surface	17- 1/2"	13- 3/8"	486'	New	48#	N/A	Y
Coal							
Intermediate 1	12-1/4"	9-5/8"	2606'	New	36#	N/A	Y
Intermediate 2							
Intermediate 3							
Production	8-3/4" & 8-1/2"	5-1/2"	17,184'	New	23#	N/A	Y
Tubing							
Packer type and depth set		N/A					

Comment Details _____

CEMENT DATA	Class/Type of Cement	Number of Sacks	Slurry wt (ppg)	Yield (ft ³ /sks)	Volume (ft ³)	Cement Top (MD)	WOC (hrs)
Conductor	Class A	200 sx	15.6	1.18	38	0	8 Hrs.
Surface	Class A	571 sx	15.6	1.18	338	0	8 Hrs.
Coal							
Intermediate 1	Class A	951 sx	15.6	1.18	816	0	8 Hrs.
Intermediate 2							
Intermediate 3							
Production	Class H	2545 sx	14.5 Lead 15.2 Tail	1.3 Lead 1.87 Tail	3454	-500' into Intermediate Casing	8 Hrs.
Tubing							

Drillers TD (ft) 17,184 MD, 7558' TVD

Loggers TD (ft) 17,138'

Deepest formation penetrated Marcellus

Plug back to (ft) N/A

Plug back procedure N/A

Kick off depth (ft) 4026'

Check all wireline logs run

- caliper density deviated/directional induction
 neutron resistivity gamma ray temperature

** This is a subsequent well. Antero only runs wireline logs on one well on a multi-well pad (Nellie Unit 2H API# 47-033-05687). Please reference the wireline logs submitted with Form WR-35 for the Nellie Unit 2H. A Cement Bond Log has been included with this submittal.

Well cored Yes No

Conventional Sidewall

Were cuttings collected Yes No

DESCRIBE THE CENTRALIZER PLACEMENT USED FOR EACH CASING STRING _____

Conductor- 0

Surface- 1 above guide shoe, 1 above insert float, 1 every 4th joint to surface

Intermediate- 1 above float joint, 1 above float collar, 1 every 4th joint to surface

Production- 1 above float joint, 1 below float collar, 1 every 3rd joint to top of cement

WAS WELL COMPLETED AS SHOT HOLE Yes No

DETAILS Waiting on Completion

RECEIVED

Office of Oil and Gas

WAS WELL COMPLETED OPEN HOLE? Yes No

DETAILS Waiting on Completion

NOV 21 2016

WERE TRACERS USED Yes No

TYPE OF TRACER(S) USED Waiting on Completion

WV Department of

Environmental Protection

WR-35
Rev. 8/23/13

Page ___ of ___

APJ 47- 033 - 05694 Farm name Hubert, Jr. & Lorena Bland Well number Ford Unit 2H

<u>PRODUCING FORMATION(S)</u>	<u>DEPTHS</u>		
<u>Marcellus - WOC</u>	<u>7450'</u>	<u>TVD</u>	<u>8027'</u> <u>MD</u>

Please insert additional pages as applicable.

GAS TEST Build up Drawdown Open Flow OIL TEST Flow Pump

SHUT-IN PRESSURE Surface _____ psi Bottom Hole _____ psi DURATION OF TEST _____ hrs

OPEN FLOW Gas _____ mcfpd Oil _____ bpd NGL _____ bpd Water _____ bpd GAS MEASURED BY Estimated Orifice Pilot

LITHOLOGY/ FORMATION	TOP DEPTH IN FT NAME TVD	BOTTOM DEPTH IN FT TVD	TOP DEPTH IN FT MD	BOTTOM DEPTH IN FT MD	DESCRIBE ROCK TYPE AND RECORD QUANTITY AND TYPE OF FLUID (FRESHWATER, BRINE, OIL, GAS, H ₂ S, ETC)
	0		0		

*** PLEASE SEE EXHIBIT 1**

Please insert additional pages as applicable.

Drilling Contractor Patterson - UTI Drilling Company LLC
Address 207 Carlton Drive City Eight Four State PA Zip 15330

Logging Company Rush Wellsite Services
Address 600 Alpha Drive City Canonsburg State PA Zip 15317

Cementing Company Nabors Completion & Production Services, Co.
Address 1650 Hackers Creek City Jane Lew State WV Zip 26378

Stimulating Company N/A - WOC
Address _____ City _____ State _____ Zip _____

Please insert additional pages as applicable.

Completed by Ashlie Steele Telephone 303-357-7323
Signature Ashlie Steele Title Permitting Supervisor Date 10/21/2014

RECEIVED
Office of Oil and Gas
NOV 21 2016

WV Department of
Environmental Protection

Submittal of Hydraulic Fracturing Chemical Disclosure Information Attach copy of FRACFOCUS Registry

API 47-033-05694 Farm Name Hubert Jr & Lorena Bland. Well Number Ford Unit 2H						
EXHIBIT 1						
LITHOLOGY/ FORMATION	TOP DEPTH (TVD)	BOTTOM DEPTH (TVD)	TOP DEPTH (MD)	BOTTOM DEPTH (MD)	ROCK TYPE	FLUID PRODUCED
Big Lime	est. 2280'	2393'	est. 2280'	2393'	Limestone	
Big Injun	est. 2394'	2781'	est. 2394'	2781'	Sandstone	
Gantz Sand	est. 2782'	2879'	est. 2782'	2879'	Sandstone	
Fifty Foot Sandstone	est. 2880'	2990'	est. 2880'	2990'	Sandstone	
Gordon	est. 2991'	3314'	est. 2991'	3314'	Sandstone	
Fifth Sandstone	est. 3315'	3349'	est. 3315'	3349'	Sandstone	
Bayard	est. 3350'	3919'	est. 3350'	3919'	Sandstone	
Speechley	est. 3920'	4429'	est. 3920'	4429'	Sandstone	
Baltown	est. 4430'	4759'	est. 4437'	4786'	Sandstone	
Bradford	est. 4760'	5280'	est. 4787'	5353'	Sandstone	
Benson	est. 5281'	5558'	est. 5354'	5658'	Sandstone	
Alexander	est. 5559'	5788'	est. 5659'	5906'	Sandstone	
Elk	est. 5789'	6892'	est. 5907'	7207'	Sandstone	
Sycamore	6893'	7112'	7208'	7473'	Sandstone	
Middlesex	7113'	7264'	7474'	7671'	Shale	
Burkett	7265'	7290'	7672'	7708'	Shale	Gas
Tully	7291'	7449'	7709'	8026'	Limestone	N/A
Marcellus	7450'	7559'	8027'		Shale	Gas

*Please note Antero determines formation tops based on wireline logs that are only run on an one well on a multi-well pad (Please referenece Nellie Unit 2H #47-033-05687). The measured depth (MD) data on subsequent wells may be slightly different due to the well's unique departure.

RECEIVED
Office of Oil and Gas

NOV 21 2016

WV Department of
Environmental Protection

03/10/2017



Ford Unit 2H
Harrison County West Virginia
Northing: 14254497.48
Easting: 1764882.44
As Drilled



WELL DETAILS Ford Unit 2H
 Ground Level: 1374.0 Longitude: 13.56
 Easting: 1764882.44 39° 15' 12.197" N 60° 33' 37.165" W
 Scientific Drilling
 471 South E. Main
 Oklahoma City, OK 73126

PROJECT DETAILS Harrison County West Virginia
 Geocentric System: Universal Transverse Mercator (US Survey Feet)
 Datum: NAD 1927 (NADCON CONUS)
 Ellipsoid: Clarke 1866
 Zone: Zone 17N (84 W to 78 W)
 System Datum: Mean Sea Level

SITE DETAILS Ruth/Norris/Nellie/Ford Pad
 Site Center: Ruth Unit 2H
 Site Centre Northing: 14254530.66
 Easting: 1764845.07
 Positional Uncertainty: 2.0
 Convergence: 0.28
 Local North: GRD

LEGEND
 -●- Norris Unit 1H, Original Wellpath, As Drilled V0
 -○- Nellie Unit 2H, Original Wellpath, As Drilled V0
 -△- Norris Unit 2H, Original Wellpath, As Drilled V0
 -◇- Nellie Unit 1H, Original Wellpath, As Drilled V0
 -□- Ruth Unit 2H, Original Wellpath, As Drilled V0
 -■- Ford Unit 2H, Original Wellpath, Plan 7 V0
 -□- As Drilled

DESIGN TARGET DETAILS

Name	TVD	+N-S	+E-W	Northing	Easting	Latitude	Longitude
Site Ford Unit 2H	0.0	0.0	0.0	0.0425449748	1764882.44	39° 15' 12.197" N	60° 33' 37.165" W
Actual B/L Ford Unit 2H	7555.6	9307.2	-1074.9	0.0426386467	1763902.85	16° 45' 39.80" N	33° 50' 31.8" W



Vertical Section at 342.95° (1200 usf/in)

Well Path Plot
 South(-)/North(+) (2000 usf/in)
 West(-)/East(+) (2000 usf/in)

Geographic Information
 Azimuths to Grid North
 True North: -0.28°
 Magnetic North: -8.69°
 Magnetic Field Strength: 52234.29nT
 Dip Angle: 69.83°
 IGP: 16014
 Model: IGSN2014

Conversion Information
 To convert Magnetic North to Grid, Subtract 8.69°
 To convert True North to Grid, Subtract 0.28°

Geographic Information
 Azimuths to Grid North
 True North: -0.28°
 Magnetic North: -8.69°
 Magnetic Field Strength: 52234.29nT
 Dip Angle: 69.83°
 IGP: 16014
 Model: IGSN2014

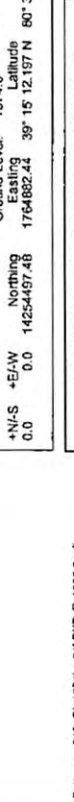

Plan View at 342.95° (1200 usf/in)

4703305694F



Antero Resources

**Harrison County West Virginia
Ruth/Norris/Nellie/Ford Pad
Ford Unit 2H
Original Wellpath**

Design: As Drilled

EOW Completion Report

27 October, 2014



RECEIVED
Office of Oil and Gas

NOV 11 2014
Scientific Drilling

WV Department of
Environmental Protection

03/10/2017



EOW Completion Report



Company:	Antero Resources	Local Co-ordinate Reference:	Well Ford Unit 2H
Project:	Harrison County West Virginia	TVD Reference:	Patterson 340: GL 1374' + 24' RKB @ 1398.0usft
Site:	Ruth/Norris/Nellie/Ford Pad	MD Reference:	Patterson 340: GL 1374' + 24' RKB @ 1398.0usft
Well:	Ford Unit 2H	North Reference:	Grid
Wellbore:	Original Wellpath	Survey Calculation Method:	Minimum Curvature
Design:	As Drilled	Database:	Oklahoma District

Project	Harrison County West Virginia, Harrison County, USA		
Map System:	Universal Transverse Mercator (US Survey Feet)	System Datum:	Mean Sea Level
Geo Datum:	NAD 1927 (NADCON CONUS)		
Map Zone:	Zone 17N (84 W to 78 W)		

Site Ruth/Norris/Nellie/Ford Pad

Site Position:		Northing:	14,254,530.66 usft	Latitude:	39° 15' 12.526 N
From:	Map	Easting:	1,764,845.07 usft	Longitude:	80° 33' 37.638 W
Position Uncertainty:	2.0 usft	Slot Radius:	13-3/16"	Grid Convergence:	0.28 °

Well Ford Unit 2H, Marcellus

Well Position	+N/-S	0.0 usft	Northing:	14,254,497.48 usft	Latitude:	39° 15' 12.197 N
	+E/-W	0.0 usft	Easting:	1,764,882.44 usft	Longitude:	80° 33' 37.165 W
Position Uncertainty		2.0 usft	Wellhead Elevation:	1,398.0 usft	Ground Level:	1,374.0 usft

Wellbore Original Wellpath

Magnetics	Model Name	Sample Date	Declination (°)	Dip Angle (°)	Field Strength (nT)
	BGGM2014	4/11/2014	-8.62	66.83	52,234

Design As Drilled

Audit Notes:

Version:	1.0	Phase:	ACTUAL	Tie On Depth:	0.0
-----------------	-----	---------------	--------	----------------------	-----

Vertical Section:	Depth From (TVD) (usft)	+N/-S (usft)	+E/-W (usft)	Direction (°)
	0.0	0.0	0.0	342.95

Survey Program Date 7/31/2014

From (usft)	To (usft)	Survey (Wellbore)	Tool Name	Description
100.0	1,110.1	Survey #2 Def Gyro (Original Wellpath)	SDI Standard Keeper	Scientific Drilling Intl. Standard Wireline Keeper
1,110.8	2,548.2	Survey #4 Def Gyro to Int (Original Wellpa	SDI Standard Keeper	Scientific Drilling Intl. Standard Wireline Keeper
2,573.2	3,490.4	Survey #6 Def Gyro to KOP (Original Well	SDI Standard Keeper	Scientific Drilling Intl. Standard Wireline Keeper
3,500.1	7,070.3	Survey #8 EOTang to Curve KOP (Origina	SDI Standard Keeper	Scientific Drilling Intl. Standard Wireline Keeper
7,192.0	17,184.0	Survey #9 MWD (Original Wellpath)	SDI MWD	Scientific Drilling Intl. MWD - Standard ver 1.0.1

Survey

MD (usft)	Inc (°)	Azi (azimuth) (°)	TVD (usft)	N/S (usft)	E/W (usft)	V. Sec (usft)	DLeg (°/100usft)
0.0	0.00	0.00	0.0	0.0	0.0	0.0	0.00
100.0	0.04	61.40	100.0	0.0	0.0	0.0	0.04
200.0	0.05	22.79	200.0	0.1	0.1	0.0	0.03
300.0	0.11	56.05	300.0	0.2	0.2	0.1	0.07
400.0	0.05	172.63	400.0	0.2	0.3	0.1	0.14
500.0	0.08	130.08	500.0	0.1	0.3	0.0	0.05
600.0	0.05	198.23	600.0	0.0	0.4	0.0	0.08
700.0	0.10	135.94	700.0	-0.1	0.4	0.2	0.09

RECEIVED
Office of Oil and Gas
NOV 21 2016
WV Department of Environmental Protection



EOW Completion Report

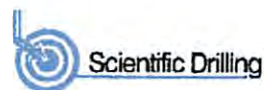

Company: Antero Resources
 Project: Harrison County West Virginia
 Site: Ruth/Norris/Nellie/Ford Pad
 Well: Ford Unit 2H
 Wellbore: Original Wellpath
 Design: As Drilled

Local Co-ordinate Reference: Well Ford Unit 2H
 TVD Reference: Patterson 340: GL 1374' + 24' RKB @ 1398.0usft
 MD Reference: Patterson 340: GL 1374' + 24' RKB @ 1398.0usft
 North Reference: Grid
 Survey Calculation Method: Minimum Curvature
 Database: Oklahoma District

Survey

MD (usft)	Inc (°)	Azi (azimuth) (°)	TVD (usft)	N/S (usft)	EW (usft)	V. Sec (usft)	DLeg (°/100usft)
800.0	0.13	151.38	800.0	-0.3	0.5	-0.4	0.04
900.0	0.13	199.68	900.0	-0.5	0.5	-0.6	0.11
1,000.0	0.06	272.20	1,000.0	-0.6	0.4	-0.7	0.13
1,100.0	0.04	201.74	1,100.0	-0.6	0.4	-0.7	0.06
1,110.1	0.05	216.89	1,110.1	-0.6	0.4	-0.7	0.15
1,110.8	0.05	216.89	1,110.8	-0.6	0.4	-0.7	0.00
1,135.8	0.05	167.18	1,135.8	-0.6	0.4	-0.7	0.17
1,160.8	0.07	233.26	1,160.8	-0.7	0.4	-0.7	0.27
1,185.8	0.09	219.37	1,185.8	-0.7	0.3	-0.7	0.11
1,210.8	0.06	200.44	1,210.8	-0.7	0.3	-0.8	0.15
1,235.8	0.32	77.84	1,235.8	-0.7	0.4	-0.8	1.42
1,260.8	1.08	68.35	1,260.8	-0.6	0.7	-0.8	3.06
1,285.8	1.91	66.75	1,285.8	-0.3	1.3	-0.7	3.32
1,310.8	2.50	67.96	1,310.8	0.0	2.2	-0.6	2.37
1,335.8	2.85	69.29	1,335.7	0.4	3.2	-0.5	1.42
1,360.8	2.96	70.44	1,360.7	0.9	4.4	-0.5	0.50
1,385.8	3.02	69.90	1,385.7	1.3	5.7	-0.4	0.27
1,410.8	3.06	69.61	1,410.6	1.8	6.9	-0.3	0.17
1,435.8	3.13	70.91	1,435.6	2.2	8.2	-0.3	0.40
1,460.8	3.21	71.75	1,460.6	2.7	9.5	-0.2	0.37
1,485.8	3.26	74.05	1,485.5	3.1	10.8	-0.2	0.56
1,510.8	3.38	78.21	1,510.5	3.4	12.2	-0.3	1.08
1,535.8	3.38	80.29	1,535.4	3.7	13.7	-0.5	0.49
1,560.8	3.27	80.62	1,560.4	4.0	15.1	-0.7	0.45
1,585.8	3.21	81.64	1,585.4	4.2	16.5	-0.9	0.33
1,610.8	2.94	81.99	1,610.3	4.4	17.8	-1.1	1.08
1,635.8	2.63	82.27	1,635.3	4.5	19.0	-1.3	1.24
1,660.8	2.49	82.65	1,660.3	4.7	20.2	-1.4	0.56
1,685.8	2.22	83.80	1,685.2	4.8	21.2	-1.6	1.10
1,710.8	2.00	84.49	1,710.2	4.9	22.1	-1.8	0.89
1,735.8	1.82	84.38	1,735.2	5.0	22.9	-2.0	0.72
1,760.8	1.61	86.24	1,760.2	5.0	23.7	-2.1	0.87
1,785.8	1.51	87.45	1,785.2	5.1	24.3	-2.3	0.42
1,810.8	1.33	87.19	1,810.2	5.1	25.0	-2.4	0.72
1,835.8	1.17	89.07	1,835.2	5.1	25.5	-2.6	0.66
1,860.8	1.05	89.39	1,860.2	5.1	26.0	-2.7	0.48
1,885.8	0.93	86.94	1,885.2	5.1	26.4	-2.8	0.48
1,910.8	0.77	92.00	1,910.2	5.1	26.8	-2.9	0.67
1,935.8	0.71	92.16	1,935.2	5.1	27.1	-3.1	0.24
1,960.8	0.58	93.05	1,960.2	5.1	27.4	-3.1	0.52
1,985.8	0.50	95.59	1,985.2	5.1	27.6	-3.2	0.33
2,010.8	0.48	96.15	2,010.2	5.1	27.8	-3.3	0.08
2,035.8	0.41	105.42	2,035.2	5.0	28.0	-3.4	0.40
2,060.8	0.44	111.18	2,060.2	5.0	28.2	-3.5	0.21

RECEIVED
 Office of Oil and Gas
 NOV 21 2016
 WV Department of
 Environmental Protection



EOW Completion Report



Company: Antero Resources
 Project: Harrison County West Virginia
 Site: Ruth/Norris/Nellie/Ford Pad
 Well: Ford Unit 2H
 Wellbore: Original Wellpath
 Design: As Drilled

Local Co-ordinate Reference: Well Ford Unit 2H
 TVD Reference: Patterson 340: GL 1374' + 24' RKB @ 1398.0usft
 MD Reference: Patterson 340: GL 1374' + 24' RKB @ 1398.0usft
 North Reference: Grid
 Survey Calculation Method: Minimum Curvature
 Database: Oklahoma District

Survey

MD (usft)	Inc (°)	Azi (azimuth) (°)	TVD (usft)	N/S (usft)	E/W (usft)	V. Sec (usft)	DLeg (°/100usft)
2,085.8	0.46	105.96	2,085.2	4.9	28.4	-3.6	0.18
2,110.8	0.49	105.15	2,110.2	4.9	28.6	-3.7	0.12
2,135.8	0.47	106.71	2,135.2	4.8	28.8	-3.9	0.10
2,160.8	0.42	105.66	2,160.2	4.7	29.0	-4.0	0.20
2,185.8	0.37	110.90	2,185.2	4.7	29.1	-4.1	0.25
2,210.8	0.32	113.69	2,210.2	4.6	29.3	-4.2	0.21
2,235.8	0.31	108.38	2,235.2	4.6	29.4	-4.2	0.12
2,260.8	0.27	106.47	2,260.2	4.5	29.5	-4.3	0.16
2,285.8	0.23	112.63	2,285.2	4.5	29.6	-4.4	0.19
2,310.8	0.18	119.79	2,310.2	4.5	29.7	-4.4	0.22
2,335.8	0.22	115.03	2,335.2	4.4	29.8	-4.5	0.17
2,360.8	0.20	124.41	2,360.2	4.4	29.9	-4.6	0.16
2,385.8	0.12	139.17	2,385.2	4.3	29.9	-4.6	0.36
2,410.8	0.11	142.83	2,410.2	4.3	30.0	-4.7	0.05
2,435.8	0.13	156.15	2,435.2	4.3	30.0	-4.7	0.14
2,460.8	0.19	150.98	2,460.2	4.2	30.0	-4.8	0.25
2,485.8	0.24	137.73	2,485.2	4.1	30.1	-4.9	0.28
2,510.8	0.28	130.37	2,510.2	4.0	30.2	-5.0	0.21
2,535.8	0.28	118.83	2,535.2	4.0	30.3	-5.1	0.23
2,548.2	0.29	111.55	2,547.6	4.0	30.3	-5.1	0.30
2,573.2	0.27	125.29	2,572.6	3.9	30.4	-5.2	0.28
2,598.2	0.23	122.73	2,597.6	3.8	30.5	-5.3	0.17
2,623.2	0.30	123.07	2,622.6	3.8	30.6	-5.4	0.28
2,648.2	0.30	125.73	2,647.6	3.7	30.7	-5.5	0.06
2,673.2	0.27	113.72	2,672.6	3.6	30.8	-5.6	0.27
2,698.2	0.31	116.66	2,697.6	3.6	30.9	-5.6	0.17
2,723.2	0.32	118.88	2,722.6	3.5	31.1	-5.7	0.06
2,748.2	0.35	100.25	2,747.6	3.5	31.2	-5.8	0.45
2,773.2	0.30	113.64	2,772.6	3.4	31.3	-5.9	0.36
2,798.2	0.30	110.25	2,797.6	3.4	31.5	-6.0	0.07
2,823.2	0.37	115.16	2,822.6	3.3	31.6	-6.1	0.30
2,848.2	0.37	116.90	2,847.6	3.3	31.7	-6.2	0.04
2,873.2	0.48	128.65	2,872.6	3.1	31.9	-6.3	0.56
2,898.2	0.58	130.29	2,897.6	3.0	32.1	-6.5	0.40
2,923.2	0.67	119.92	2,922.5	2.8	32.3	-6.7	0.58
2,948.2	0.64	114.18	2,947.5	2.7	32.5	-6.9	0.29
2,973.2	0.51	124.05	2,972.5	2.6	32.8	-7.1	0.65
2,998.2	0.50	113.93	2,997.5	2.5	33.0	-7.3	0.36
3,023.2	0.39	119.20	3,022.5	2.4	33.1	-7.4	0.47
3,048.2	0.37	123.15	3,047.5	2.3	33.3	-7.5	0.13
3,073.2	0.43	125.61	3,072.5	2.2	33.4	-7.7	0.25
3,098.2	0.38	152.69	3,097.5	2.1	33.5	-7.8	0.78
3,123.2	0.42	126.50	3,122.5	2.0	33.6	-8.0	0.74
3,148.2	0.44	135.51	3,147.5	1.8	33.8	-8.1	0.28

RECEIVED
 Office of Oil and Gas
 NOV 21 2014



EOW Completion Report



Company: Antero Resources
Project: Harrison County West Virginia
Site: Ruth/Norris/Nellie/Ford Pad
Well: Ford Unit 2H
Wellbore: Original Wellpath
Design: As Drilled

Local Co-ordinate Reference: Well Ford Unit 2H
TVD Reference: Patterson 340: GL 1374' + 24' RKB @ 1398.0usft
MD Reference: Patterson 340: GL 1374' + 24' RKB @ 1398.0usft
North Reference: Grid
Survey Calculation Method: Minimum Curvature
Database: Oklahoma District

Survey

MD (usft)	Inc (°)	Azi (azimuth) (°)	TVD (usft)	N/S (usft)	EW (usft)	V. Sec (usft)	DLeg (°/100usft)
3,173.2	0.44	141.90	3,172.5	1.7	33.9	-8.3	0.20
3,198.2	0.44	139.10	3,197.5	1.5	34.0	-8.5	0.09
3,223.2	0.48	142.69	3,222.5	1.4	34.2	-8.7	0.20
3,248.2	0.46	137.93	3,247.5	1.2	34.3	-8.9	0.18
3,273.2	0.37	132.40	3,272.5	1.1	34.4	-9.0	0.39
3,298.2	0.35	127.62	3,297.5	1.0	34.5	-9.2	0.14
3,323.2	0.39	121.60	3,322.5	0.9	34.7	-9.3	0.22
3,348.2	0.33	119.56	3,347.5	0.8	34.8	-9.4	0.25
3,373.2	0.38	117.14	3,372.5	0.8	34.9	-9.5	0.21
3,398.2	0.44	168.79	3,397.5	0.6	35.0	-9.7	1.45
3,423.2	0.35	138.30	3,422.5	0.5	35.1	-9.8	0.90
3,448.2	0.33	120.70	3,447.5	0.4	35.2	-10.0	0.42
3,473.2	0.29	126.64	3,472.5	0.3	35.3	-10.1	0.21
3,490.4	0.40	123.11	3,489.7	0.3	35.4	-10.1	0.65
3,500.1	0.45	117.70	3,499.4	0.2	35.5	-10.2	0.66
3,525.2	0.37	121.27	3,524.5	0.1	35.6	-10.3	0.33
3,550.8	0.42	117.73	3,550.1	0.0	35.8	-10.5	0.22
3,575.0	0.46	107.12	3,574.3	0.0	36.0	-10.6	0.37
3,600.2	0.63	93.61	3,599.5	-0.1	36.2	-10.7	0.84
3,625.6	1.29	92.91	3,625.0	-0.1	36.6	-10.8	2.59
3,651.4	1.91	81.52	3,650.7	0.0	37.3	-11.0	2.70
3,675.1	2.38	73.91	3,674.4	0.2	38.2	-11.1	2.31
3,700.6	2.74	72.88	3,699.9	0.5	39.3	-11.1	1.42
3,726.3	3.23	74.66	3,725.6	0.9	40.6	-11.1	1.94
3,750.7	4.09	71.85	3,749.8	1.3	42.1	-11.1	3.61
3,775.4	4.17	71.15	3,774.6	1.9	43.7	-11.0	0.38
3,800.4	4.62	70.02	3,799.5	2.5	45.6	-11.0	1.83
3,826.6	5.05	69.75	3,825.6	3.3	47.6	-10.8	1.64
3,851.1	5.53	73.07	3,849.9	4.0	49.8	-10.8	2.33
3,876.0	6.27	76.17	3,874.7	4.7	52.2	-10.9	3.23
3,901.5	6.65	76.34	3,900.1	5.3	55.0	-11.0	1.49
3,926.2	7.40	79.27	3,924.6	6.0	58.0	-11.3	3.37
3,950.9	8.13	81.24	3,949.0	6.5	61.3	-11.7	3.14
3,976.1	8.83	82.43	3,974.0	7.1	64.9	-12.3	2.86
4,001.1	9.67	83.67	3,998.6	7.5	68.9	-13.0	3.46
4,025.3	10.12	83.35	4,022.5	8.0	73.1	-13.8	1.87
4,051.0	10.76	83.68	4,047.8	8.5	77.7	-14.6	2.50
4,075.7	11.25	84.12	4,072.0	9.0	82.4	-15.5	2.01
4,101.0	11.59	84.44	4,096.8	9.5	87.4	-16.5	1.37
4,125.9	11.81	84.66	4,121.2	10.0	92.4	-17.5	0.90
4,151.0	12.24	83.59	4,145.8	10.6	97.6	-18.5	1.93
4,175.5	12.43	83.72	4,169.7	11.1	102.8	-19.5	0.78
4,200.3	12.81	82.36	4,193.9	11.8	108.2	-20.4	1.94
4,226.0	13.11	80.60	4,218.9	12.6	113.9	-21.3	1.93

RECEIVED
 Office of Oil and Gas
 NOV 21 2016



EOW Completion Report



Company: Antero Resources
Project: Harrison County West Virginia
Site: Ruth/Norris/Nellie/Ford Pad
Well: Ford Unit 2H
Wellbore: Original Wellpath
Design: As Drilled

Local Co-ordinate Reference: Well Ford Unit 2H
TVD Reference: Patterson 340: GL 1374' + 24' RKB @ 1398.0usft
MD Reference: Patterson 340: GL 1374' + 24' RKB @ 1398.0usft
North Reference: Grid
Survey Calculation Method: Minimum Curvature
Database: Oklahoma District

Survey

MD (usft)	Inc (°)	Azi (azimuth) (°)	TVD (usft)	N/S (usft)	E/W (usft)	V. Sec (usft)	DLeg (°/100usft)
4,250.1	13.73	77.60	4,242.4	13.7	119.4	-21.9	3.86
4,275.4	14.38	76.47	4,266.9	15.1	125.3	-22.3	2.80
4,300.6	14.63	76.54	4,291.3	16.6	131.5	-22.7	0.99
4,325.3	15.04	77.86	4,315.1	18.0	137.6	-23.2	2.15
4,351.0	15.36	79.64	4,340.0	19.3	144.3	-23.9	2.20
4,375.4	15.47	80.11	4,363.5	20.4	150.7	-24.7	0.68
4,400.1	15.53	80.15	4,387.3	21.5	157.1	-25.5	0.25
4,425.7	15.70	79.68	4,411.9	22.7	163.9	-26.3	0.83
4,450.1	15.80	79.55	4,435.4	23.9	170.4	-27.1	0.43
4,475.3	15.86	79.28	4,459.7	25.2	177.2	-27.9	0.38
4,500.9	15.87	78.32	4,484.3	26.6	184.1	-28.6	1.03
4,525.7	15.70	75.90	4,508.2	28.1	190.6	-29.1	2.74
4,550.6	15.64	73.94	4,532.1	29.8	197.1	-29.3	2.14
4,575.0	15.56	73.47	4,555.7	31.7	203.4	-29.4	0.61
4,600.4	15.61	73.58	4,580.1	33.6	210.0	-29.4	0.23
4,625.6	15.65	73.97	4,604.4	35.5	216.5	-29.5	0.45
4,650.2	15.65	76.43	4,628.1	37.2	222.9	-29.8	2.70
4,675.6	15.57	79.41	4,652.5	38.6	229.6	-30.4	3.18
4,700.2	15.44	83.19	4,676.2	39.6	236.1	-31.3	4.14
4,726.0	15.36	87.55	4,701.1	40.2	242.9	-32.8	4.49
4,750.6	15.16	91.77	4,724.9	40.2	249.4	-34.7	4.58
4,775.4	15.33	92.31	4,748.8	40.0	255.9	-36.8	0.89
4,800.1	15.36	90.33	4,772.6	39.8	262.4	-38.9	2.12
4,825.0	15.41	86.89	4,796.6	40.0	269.0	-40.7	3.67
4,850.2	15.60	84.51	4,820.9	40.5	275.8	-42.1	2.63
4,875.4	15.71	82.26	4,845.1	41.3	282.5	-43.4	2.46
4,900.5	16.12	80.36	4,869.3	42.3	289.3	-44.4	2.64
4,925.5	16.64	78.32	4,893.3	43.6	296.2	-45.2	3.10
4,950.7	17.13	76.58	4,917.4	45.2	303.4	-45.7	2.80
4,975.1	17.64	74.96	4,940.7	47.0	310.4	-46.1	2.88
5,000.4	18.24	72.54	4,964.8	49.2	317.9	-46.2	3.78
5,025.5	18.95	70.77	4,988.5	51.7	325.5	-46.0	3.62
5,050.8	19.22	70.09	5,012.4	54.5	333.3	-45.6	1.38
5,076.1	19.50	71.17	5,036.3	57.3	341.2	-45.3	1.80
5,100.1	19.56	72.24	5,059.0	59.8	348.9	-45.1	1.51
5,125.4	19.95	74.68	5,082.7	62.2	357.0	-45.2	3.61
5,151.0	20.17	75.17	5,106.8	64.5	365.5	-45.5	1.08
5,175.5	20.41	76.16	5,129.8	66.6	373.7	-45.9	1.71
5,200.8	20.72	76.35	5,153.4	68.7	382.4	-46.4	1.25
5,225.8	21.20	76.60	5,176.8	70.8	391.1	-47.0	1.95
5,250.3	21.96	77.48	5,199.6	72.8	399.9	-47.6	3.37
5,275.3	22.80	79.15	5,222.7	74.7	409.2	-48.5	4.22
5,301.0	23.68	80.50	5,246.3	76.5	419.2	-49.6	4.00
5,326.1	24.93	81.35	5,269.2	78.2	429.4	-51.2	5.17
5,351.2	26.21	81.59	5,291.9	79.8	440.1	-52.8	5.11

RECEIVED
 Office of Oil and Gas
 NOV 21 2016



EOW Completion Report



Company: Antero Resources
Project: Harrison County West Virginia
Site: Ruth/Norris/Nellie/Ford Pad
Well: Ford Unit 2H
Wellbore: Original Wellpath
Design: As Drilled

Local Co-ordinate Reference: Well Ford Unit 2H
TVD Reference: Patterson 340: GL 1374' + 24' RKB @ 1398.0usft
MD Reference: Patterson 340: GL 1374' + 24' RKB @ 1398.0usft
North Reference: Grid
Survey Calculation Method: Minimum Curvature
Database: Oklahoma District

Survey

MD (usft)	Inc (°)	Azi (azimuth) (°)	TVD (usft)	N/S (usft)	E/W (usft)	V. Sec (usft)	DLeg (°/100usft)
5,375.6	27.87	80.89	5,313.6	81.5	451.0	-54.4	6.93
5,400.4	29.57	80.64	5,335.3	83.4	462.8	-56.0	6.87
5,425.7	30.79	80.29	5,357.2	85.5	475.3	-57.6	4.88
5,450.8	31.44	79.50	5,378.7	87.8	488.1	-59.2	3.06
5,475.2	31.05	79.32	5,399.5	90.1	500.6	-60.6	1.64
5,501.2	30.33	79.02	5,421.9	92.6	513.6	-62.1	2.83
5,525.8	30.10	77.82	5,443.1	95.1	525.7	-63.3	2.63
5,550.4	30.09	77.01	5,464.4	97.7	537.7	-64.2	1.65
5,576.0	29.76	76.46	5,486.7	100.7	550.2	-65.1	1.67
5,600.7	29.34	76.43	5,508.1	103.5	562.0	-65.8	1.71
5,625.4	29.30	76.54	5,529.6	106.4	573.8	-66.5	0.27
5,651.1	28.74	76.54	5,552.1	109.3	585.9	-67.3	2.17
5,675.9	27.98	76.60	5,573.9	112.0	597.3	-68.1	3.07
5,700.5	27.59	76.68	5,595.7	114.6	608.5	-68.8	1.59
5,726.3	27.76	76.66	5,618.6	117.4	620.2	-69.6	0.66
5,750.6	28.50	76.77	5,640.0	120.0	631.3	-70.3	3.05
5,775.7	28.92	76.79	5,662.0	122.8	643.1	-71.1	1.68
5,800.5	29.04	76.87	5,683.7	125.5	654.8	-72.0	0.51
5,825.4	29.44	76.70	5,705.4	128.3	666.6	-72.8	1.64
5,850.4	30.42	77.22	5,727.1	131.1	678.8	-73.6	4.05
5,875.8	30.71	77.19	5,749.0	134.0	691.4	-74.6	1.14
5,900.8	30.30	76.53	5,770.5	136.9	703.7	-75.5	2.12
5,926.1	30.07	76.30	5,792.4	139.9	716.1	-76.2	1.02
5,951.0	30.20	76.37	5,813.9	142.8	728.2	-77.0	0.54
5,975.6	30.01	76.55	5,835.2	145.7	740.2	-77.7	0.85
6,000.4	30.04	76.84	5,856.7	148.6	752.3	-78.5	0.60
6,025.7	30.44	77.16	5,878.5	151.4	764.7	-79.4	1.70
6,050.4	30.39	77.40	5,899.8	154.2	776.9	-80.4	0.53
6,075.4	29.45	77.59	5,921.4	156.9	789.1	-81.4	3.79
6,100.6	28.57	77.28	5,943.5	159.5	801.0	-82.3	3.54
6,125.4	28.80	77.79	5,965.3	162.1	812.6	-83.3	1.35
6,150.1	28.58	79.04	5,986.9	164.5	824.2	-84.4	2.59
6,176.1	28.15	80.03	6,009.8	166.7	836.4	-85.8	2.45
6,200.6	27.91	80.26	6,031.4	168.7	847.7	-87.3	1.07
6,225.2	27.64	79.15	6,053.2	170.8	859.0	-88.6	2.37
6,250.7	27.16	78.68	6,075.9	173.0	870.5	-89.8	2.07
6,275.9	26.85	79.85	6,098.3	175.1	881.8	-91.1	2.44
6,300.1	27.19	80.27	6,119.8	177.0	892.6	-92.5	1.62
6,326.0	27.66	81.21	6,142.9	179.0	904.4	-94.1	2.46
6,350.9	28.15	82.14	6,164.9	180.6	915.9	-95.8	2.63
6,375.2	28.46	82.71	6,186.2	182.2	927.3	-97.7	1.70
6,400.2	28.99	82.64	6,208.2	183.7	939.2	-99.8	2.12
6,425.4	29.24	82.23	6,230.2	185.3	951.4	-101.8	1.27
6,450.7	29.67	81.42	6,252.2	187.1	963.7	-103.7	2.32



EOW Completion Report



Company: Antero Resources
Project: Harrison County West Virginia
Site: Ruth/Norris/Nellie/Ford Pad
Well: Ford Unit 2H
Wellbore: Original Wellpath
Design: As Drilled

Local Co-ordinate Reference: Well Ford Unit 2H
TVD Reference: Patterson 340: GL 1374' + 24' RKB @ 1398.0usft
MD Reference: Patterson 340: GL 1374' + 24' RKB @ 1398.0usft
North Reference: Grid
Survey Calculation Method: Minimum Curvature
Database: Oklahoma District

Survey

MD (usft)	Inc (°)	Azi (azimuth) (°)	TVD (usft)	N/S (usft)	E/W (usft)	V. Sec (usft)	DLeg (°/100usft)
6,475.9	30.19	80.83	6,274.1	189.0	976.1	-105.5	2.37
6,501.8	30.67	80.75	6,296.4	191.1	989.1	-107.3	1.86
6,526.0	31.69	80.54	6,317.1	193.2	1,001.4	-109.0	4.24
6,550.1	32.60	80.48	6,337.5	195.3	1,014.1	-110.7	3.77
6,575.8	33.91	80.26	6,359.0	197.6	1,028.0	-112.5	5.13
6,600.4	34.51	79.98	6,379.3	200.0	1,041.6	-114.2	2.52
6,625.6	34.18	79.52	6,400.2	202.5	1,055.6	-115.9	1.66
6,650.8	33.48	78.80	6,421.1	205.2	1,069.4	-117.4	3.20
6,675.0	33.95	78.41	6,441.3	207.8	1,082.6	-118.7	2.14
6,700.7	34.50	77.72	6,462.5	210.8	1,096.7	-120.0	2.62
6,726.1	33.69	77.54	6,483.5	213.9	1,110.6	-121.2	3.22
6,750.4	33.07	77.46	6,503.8	216.8	1,123.6	-122.2	2.56
6,775.9	32.84	77.02	6,525.1	219.8	1,137.2	-123.3	1.30
6,801.0	32.98	76.62	6,546.2	222.9	1,150.4	-124.2	1.03
6,825.9	32.93	76.46	6,567.2	226.1	1,163.7	-125.0	0.40
6,851.2	32.45	76.42	6,588.4	229.3	1,176.9	-125.9	1.90
6,875.4	31.65	77.33	6,609.0	232.2	1,189.4	-126.7	3.85
6,900.5	31.39	78.39	6,630.4	235.0	1,202.3	-127.9	2.44
6,926.1	31.91	79.03	6,652.2	237.6	1,215.4	-129.2	2.42
6,950.8	32.35	78.94	6,673.1	240.1	1,228.3	-130.6	1.79
6,975.7	32.95	78.21	6,694.0	242.8	1,241.5	-131.9	2.89
7,000.6	32.54	77.47	6,715.0	245.6	1,254.7	-133.1	2.30
7,025.7	32.11	76.54	6,736.2	248.6	1,267.8	-134.0	2.62
7,050.6	32.63	75.47	6,757.2	251.9	1,280.7	-134.7	3.11
7,070.3	33.07	74.90	6,773.7	254.6	1,291.0	-135.1	2.74
7,192.0	26.82	74.17	6,879.2	270.7	1,349.5	-136.9	5.14
7,208.0	26.68	75.43	6,893.4	272.6	1,356.5	-137.1	3.65
Sycamore							
7,222.0	26.56	76.54	6,906.0	274.1	1,362.6	-137.4	3.65
7,252.0	28.23	81.55	6,932.6	276.7	1,376.1	-138.9	9.48
7,282.0	29.53	86.93	6,958.9	278.2	1,390.5	-141.7	9.68
7,312.0	31.90	89.81	6,984.7	278.6	1,405.8	-145.8	9.30
7,342.0	34.32	89.87	7,009.8	278.6	1,422.2	-150.6	8.07
7,372.0	37.11	88.50	7,034.1	278.9	1,439.7	-155.5	9.67
7,402.0	39.22	85.24	7,057.7	279.9	1,458.2	-159.9	9.72
7,432.0	40.27	79.97	7,080.8	282.4	1,477.2	-163.1	11.76
7,462.0	40.80	74.52	7,103.6	286.7	1,496.2	-164.6	11.94
7,474.0	40.56	72.38	7,112.7	288.9	1,503.7	-164.7	11.78
Middlesex							
7,492.0	40.28	69.14	7,126.4	292.8	1,514.7	-164.2	11.78
7,522.0	39.20	61.81	7,149.5	300.7	1,532.2	-161.7	16.02
7,552.0	38.32	55.74	7,172.9	310.4	1,548.2	-157.2	13.00
7,582.0	38.94	49.81	7,196.3	321.8	1,563.1	-150.7	12.51
7,612.0	40.10	44.11	7,219.5	334.8	1,577.0	-142.3	12.69

RECEIVED
 Office of Oil and Gas
 NOV 21 2016



EOW Completion Report



Company: Antero Resources
Project: Harrison County West Virginia
Site: Ruth/Norris/Nellie/Ford Pad
Well: Ford Unit 2H
Wellbore: Original Wellpath
Design: As Drilled

Local Co-ordinate Reference: Well Ford Unit 2H
TVD Reference: Patterson 340: GL 1374' + 24' RKB @ 1398.0usft
MD Reference: Patterson 340: GL 1374' + 24' RKB @ 1398.0usft
North Reference: Grid
Survey Calculation Method: Minimum Curvature
Database: Oklahoma District

Survey

MD (usft)	Inc (°)	Azi (azimuth) (°)	TVD (usft)	N/S (usft)	EW (usft)	V. Sec (usft)	DLeg (°/100usft)
7,642.0	41.21	38.37	7,242.3	349.5	1,589.9	-132.1	13.00
7,672.0	42.92	33.18	7,264.5	365.8	1,601.6	-119.9	12.91
Burkett							
7,702.0	44.74	28.11	7,286.2	383.7	1,612.2	-105.9	13.18
7,709.0	45.25	27.04	7,291.1	388.0	1,614.5	-102.4	13.06
Tully							
7,732.0	47.00	23.65	7,307.1	403.0	1,621.6	-90.1	13.06
7,762.0	49.61	19.65	7,327.0	423.8	1,629.8	-72.7	13.22
7,792.0	51.83	16.63	7,346.0	445.9	1,637.0	-53.7	10.74
7,822.0	53.96	10.96	7,364.1	469.1	1,642.7	-33.2	16.66
7,845.0	56.62	8.74	7,377.2	487.7	1,646.0	-16.3	14.03
Hamilton							
7,852.0	57.44	8.09	7,381.0	493.6	1,646.8	-11.0	14.03
7,882.0	61.11	5.31	7,396.4	519.2	1,649.8	12.6	14.60
7,912.0	64.65	2.41	7,410.1	545.8	1,651.6	37.6	14.60
7,942.0	67.68	359.60	7,422.2	573.2	1,652.1	63.6	13.24
7,972.0	70.05	356.12	7,433.0	601.2	1,651.0	90.7	13.40
8,002.0	71.98	352.32	7,442.8	629.4	1,648.2	118.5	13.60
8,027.0	73.64	349.45	7,450.1	653.0	1,644.4	142.1	12.83
Marcellus							
8,032.0	73.98	348.88	7,451.5	657.7	1,643.5	146.9	12.83
8,062.0	77.17	345.83	7,459.0	686.0	1,637.1	175.9	14.49
8,092.0	80.20	342.68	7,464.9	714.3	1,629.1	205.3	14.42
8,115.0	82.70	340.58	7,468.3	735.9	1,622.0	228.0	14.13
8,167.0	86.23	335.63	7,473.3	783.9	1,602.7	279.6	11.65
8,240.0	89.10	335.45	7,476.3	850.3	1,572.5	351.9	3.94
8,355.0	88.39	339.11	7,478.8	956.3	1,528.1	466.3	3.24
8,448.0	88.86	343.02	7,481.1	1,044.3	1,497.9	559.2	4.23
8,543.0	89.16	343.36	7,482.7	1,135.2	1,470.4	654.2	0.48
8,637.0	89.26	342.83	7,484.0	1,225.1	1,443.1	748.2	0.57
8,731.0	89.63	343.00	7,484.9	1,315.0	1,415.5	842.1	0.43
8,825.0	89.43	342.81	7,485.7	1,404.8	1,387.8	936.1	0.29
8,920.0	88.62	343.29	7,487.3	1,495.7	1,360.2	1,031.1	0.99
9,014.0	88.56	343.25	7,489.6	1,585.7	1,333.1	1,125.1	0.08
9,108.0	88.42	342.26	7,492.1	1,675.4	1,305.2	1,219.1	1.06
9,202.0	88.09	340.83	7,495.0	1,764.5	1,275.5	1,313.0	1.56
9,296.0	88.46	343.76	7,497.8	1,854.0	1,246.9	1,406.9	3.14
9,389.0	87.65	342.53	7,500.9	1,943.0	1,220.0	1,499.9	1.58
9,483.0	89.66	343.58	7,503.1	2,032.9	1,192.6	1,593.8	2.41
9,577.0	90.03	344.45	7,503.4	2,123.2	1,166.7	1,687.8	1.01
9,670.0	90.20	344.10	7,503.2	2,212.7	1,141.5	1,780.8	0.42
9,764.0	89.40	340.89	7,503.5	2,302.4	1,113.2	1,874.8	3.52
9,859.0	88.96	340.90	7,504.9	2,392.1	1,082.1	1,969.7	0.46
9,953.0	89.29	342.75	7,506.3	2,481.4	1,052.8	2,063.7	2.00
10,046.0	89.70	344.48	7,507.2	2,570.7	1,026.6	2,156.7	1.91

RECEIVED
 Office of Oil and Gas
 NOV 21 2016



EOW Completion Report



Company: Antero Resources
Project: Harrison County West Virginia
Site: Ruth/Norris/Nellie/Ford Pad
Well: Ford Unit 2H
Wellbore: Original Wellpath
Design: As Drilled

Local Co-ordinate Reference: Well Ford Unit 2H
TVD Reference: Patterson 340: GL 1374' + 24' RKB @ 1398.0usft
MD Reference: Patterson 340: GL 1374' + 24' RKB @ 1398.0usft
North Reference: Grid
Survey Calculation Method: Minimum Curvature
Database: Oklahoma District

Survey

MD (usft)	Inc (°)	Azi (azimuth) (°)	TVD (usft)	N/S (usft)	E/W (usft)	V. Sec (usft)	DLeg (°/100usft)
10,139.0	89.56	343.03	7,507.8	2,659.9	1,000.6	2,249.6	1.57
10,231.0	89.70	340.78	7,508.4	2,747.4	972.0	2,341.6	2.45
10,326.0	88.99	341.59	7,509.4	2,837.3	941.4	2,436.6	1.13
10,420.0	89.63	343.55	7,510.6	2,927.0	913.2	2,530.6	2.19
10,514.0	90.00	344.82	7,510.9	3,017.4	887.6	2,624.5	1.41
10,608.0	90.70	345.78	7,510.3	3,108.3	863.8	2,718.5	1.26
10,702.0	89.63	342.11	7,510.0	3,198.6	837.8	2,812.4	4.07
10,796.0	90.03	339.00	7,510.3	3,287.3	806.5	2,906.3	3.34
10,890.0	88.72	338.12	7,511.3	3,374.8	772.1	3,000.0	1.68
10,984.0	88.66	341.48	7,513.5	3,462.9	739.7	3,093.9	3.57
11,077.0	90.03	344.39	7,514.5	3,551.8	712.4	3,186.8	3.46
11,172.0	91.01	344.94	7,513.7	3,643.4	687.3	3,281.8	1.18
11,266.0	90.20	347.58	7,512.7	3,734.7	664.9	3,375.6	2.94
11,360.0	89.53	346.80	7,512.9	3,826.4	644.1	3,469.4	1.09
11,456.0	88.52	345.14	7,514.5	3,919.5	620.8	3,565.2	2.02
11,547.0	88.83	342.92	7,516.7	4,007.0	595.8	3,656.2	2.46
11,641.0	88.83	342.33	7,518.6	4,096.7	567.7	3,750.1	0.63
11,735.0	88.62	343.47	7,520.7	4,186.5	540.1	3,844.1	1.23
11,829.0	90.07	343.00	7,521.7	4,276.5	513.0	3,938.1	1.62
11,923.0	90.10	341.97	7,521.6	4,366.1	484.7	4,032.1	1.10
12,017.0	90.20	342.49	7,521.4	4,455.6	456.0	4,126.1	0.56
12,111.0	90.67	343.09	7,520.6	4,545.4	428.2	4,220.1	0.81
12,204.0	90.44	340.72	7,519.7	4,633.8	399.3	4,313.1	2.56
12,295.0	91.01	341.11	7,518.6	4,719.8	369.6	4,404.0	0.76
12,385.0	91.31	343.36	7,516.8	4,805.5	342.1	4,494.0	2.52
12,477.0	90.20	345.02	7,515.5	4,894.0	317.1	4,585.9	2.17
12,568.0	89.93	343.14	7,515.4	4,981.5	292.1	4,676.9	2.09
12,659.0	90.57	341.27	7,515.0	5,068.1	264.3	4,767.9	2.17
12,749.0	91.24	344.59	7,513.6	5,154.2	237.9	4,857.9	3.76
12,840.0	90.64	343.36	7,512.1	5,241.6	212.8	4,948.8	1.50
12,931.0	90.60	343.32	7,511.1	5,328.8	186.7	5,039.8	0.06
13,021.0	90.13	342.69	7,510.6	5,414.8	160.4	5,129.8	0.87
13,112.0	88.69	341.62	7,511.5	5,501.5	132.5	5,220.8	1.97
13,204.0	88.62	341.90	7,513.7	5,588.8	103.7	5,312.8	0.31
13,294.0	90.91	343.35	7,514.0	5,674.7	76.8	5,402.8	3.01
13,389.0	89.56	344.01	7,513.7	5,765.9	50.1	5,497.8	1.58
13,483.0	88.83	343.17	7,515.0	5,856.0	23.6	5,591.7	1.18
13,577.0	89.20	344.01	7,516.6	5,946.2	-3.0	5,685.7	0.98
13,671.0	89.50	344.31	7,517.7	6,036.6	-28.6	5,779.7	0.45
13,765.0	89.36	345.15	7,518.6	6,127.3	-53.4	5,873.6	0.91
13,859.0	89.50	344.09	7,519.5	6,217.9	-78.3	5,967.6	1.14
13,953.0	88.93	341.45	7,520.8	6,307.7	-106.2	6,061.6	2.87
14,049.0	88.69	340.71	7,522.8	6,398.5	-137.3	6,157.5	0.81
14,142.0	89.03	342.06	7,524.7	6,486.6	-167.0	6,250.4	1.50

RECEIVED
 Office of Oil and Gas
 NOV 21 2016

4703305694F



EOW Completion Report



Company: Antero Resources
Project: Harrison County West Virginia
Site: Ruth/Norris/Nellie/Ford Pad
Well: Ford Unit 2H
Wellbore: Original Wellpath
Design: As Drilled

Local Co-ordinate Reference: Well Ford Unit 2H
TVD Reference: Patterson 340: GL 1374' + 24' RKB @ 1398.0usft
MD Reference: Patterson 340: GL 1374' + 24' RKB @ 1398.0usft
North Reference: Grid
Survey Calculation Method: Minimum Curvature
Database: Oklahoma District

Survey

MD (usft)	Inc (°)	Azi (azimuth) (°)	TVD (usft)	N/S (usft)	E/W (usft)	V. Sec (usft)	DLeg (°/100usft)
14,236.0	89.36	341.15	7,526.0	6,575.8	-196.6	6,344.4	1.03
14,329.0	89.03	341.40	7,527.3	6,663.8	-226.5	6,437.4	0.45
14,423.0	89.63	343.98	7,528.4	6,753.6	-254.4	6,531.3	2.82
14,517.0	89.97	345.77	7,528.7	6,844.3	-279.0	6,625.3	1.94
14,611.0	89.33	344.65	7,529.3	6,935.2	-303.0	6,719.2	1.37
14,705.0	89.83	344.41	7,530.0	7,025.8	-328.0	6,813.2	0.59
14,799.0	88.93	341.88	7,531.0	7,115.7	-355.3	6,907.2	2.86
14,894.0	89.40	342.89	7,532.4	7,206.3	-384.0	7,002.1	1.17
14,988.0	90.27	343.51	7,532.6	7,296.3	-411.2	7,096.1	1.14
15,081.0	89.10	342.31	7,533.2	7,385.1	-438.5	7,189.1	1.80
15,176.0	88.56	342.57	7,535.1	7,475.7	-467.2	7,284.1	0.63
15,269.0	89.63	343.90	7,536.6	7,564.7	-494.0	7,377.1	1.84
15,363.0	90.07	344.30	7,536.8	7,655.1	-519.7	7,471.1	0.63
15,457.0	89.19	342.68	7,537.4	7,745.2	-546.5	7,565.1	1.96
15,551.0	88.63	340.99	7,539.2	7,834.5	-575.8	7,659.0	1.89
15,645.0	88.93	339.93	7,541.2	7,923.1	-607.2	7,752.9	1.17
15,738.0	89.63	341.73	7,542.4	8,010.9	-637.7	7,845.8	2.08
15,833.0	90.03	341.84	7,542.7	8,101.2	-667.4	7,940.8	0.44
15,927.0	89.06	343.19	7,543.4	8,190.8	-695.7	8,034.8	1.77
16,020.0	89.87	342.24	7,544.3	8,279.6	-723.3	8,127.8	1.34
16,115.0	88.56	342.63	7,545.6	8,370.2	-752.0	8,222.8	1.44
16,209.0	88.79	343.67	7,547.8	8,460.1	-779.2	8,316.8	1.13
16,303.0	88.83	342.49	7,549.7	8,550.0	-806.5	8,410.7	1.26
16,397.0	89.76	343.39	7,550.9	8,639.9	-834.1	8,504.7	1.38
16,491.0	89.66	341.97	7,551.3	8,729.6	-862.1	8,598.7	1.51
16,585.0	89.16	343.63	7,552.3	8,819.4	-889.9	8,692.7	1.84
16,679.0	89.36	342.55	7,553.5	8,909.3	-917.2	8,786.7	1.17
16,773.0	89.09	339.95	7,554.8	8,998.3	-947.5	8,880.6	2.78
16,867.0	89.93	339.45	7,555.6	9,086.5	-980.1	8,974.5	1.04
16,961.0	88.86	339.15	7,556.6	9,174.4	-1,013.3	9,068.3	1.18
17,056.0	89.46	342.19	7,558.0	9,264.0	-1,044.7	9,163.2	3.26
17,126.0	89.83	344.96	7,558.4	9,331.2	-1,064.5	9,233.2	3.99
17,184.0	89.83	344.96	7,558.6	9,387.2	-1,079.6	9,291.2	0.00

RECEIVED
Office of Oil and Gas

NOV 21 2016

4703305694F



EOW Completion Report



Company: Antero Resources
Project: Harrison County West Virginia
Site: Ruth/Norris/Nellie/Ford Pad
Well: Ford Unit 2H
Wellbore: Original Wellpath
Design: As Drilled

Local Co-ordinate Reference: Well Ford Unit 2H
TVD Reference: Patterson 340: GL 1374' + 24' RKB @ 1398.0usft
MD Reference: Patterson 340: GL 1374' + 24' RKB @ 1398.0usft
North Reference: Grid
Survey Calculation Method: Minimum Curvature
Database: Oklahoma District

Design Annotations

Measured Depth (usft)	Vertical Depth (usft)	Local Coordinates		Comment
		+N-S (usft)	+E-W (usft)	
7,208.0	6,893.4	272.6	1,356.5	Sycamore
7,474.0	7,112.7	288.9	1,503.7	Middlesex
7,672.0	7,264.5	365.8	1,601.6	Burkett
7,709.0	7,291.1	388.0	1,614.5	Tully
7,845.0	7,377.2	487.7	1,646.0	Hamilton
8,027.0	7,450.1	653.0	1,644.4	Marcellus

Checked By: _____ Approved By: _____ Date: _____

RECEIVED
 Office of Oil and Gas

NOV 21 2016

WV Department of
 Environmental Protection

State of West Virginia
Department of Environmental Protection - Office of Oil and Gas
Discharge Monitoring Report
Oil and Gas General Permit

Company Name: Antero Resources Corporation
API No: 047-033-05694 County: Harrison
District: Tenmile Well No: Ford Unit 2H
Farm Name: Hubert Jr. & Lorena Bland
Discharge Date/s From:(MMDDYY) - To: (MMDDYY) -
Discharge Times. From: - To: -
Total Volume to be Disposed from this facility (gallons): N/A - Not Completed

Disposal Option(s) Utilized (write volumes in gallons):

- (1) Land Application: - (Include a topographical map of the Area.)
- (2) UIC: - Permit No. -
- (3) Offsite Disposal: - Site Location: -
- (4) Reuse: - Alternate Permit Number: -
- (5) Centralized Facility: - Permit No. -
- (6) Other method: - (Include an explanation)

Follow Instructions below to determine your treatment category:

Optional Pretreatment test: n/a Cl- mg/l n/a DO mg/l

1. Do you have permission to use expedited treatment from the Director or his representative?
(Y/N) N If yes, who? _____ and place a four (4) on line 7.
If not go to line 2
2. Was Frac Fluid or flowback put into the pit? (Y/N) Y If yes, go to line 5. If not, go to line 3.
3. Do you have a chloride value pretreatment (see above)? (Y/N) N If yes, go to line 4
If not, go to line 5.
4. Is the Chloride level less than 5000 mg/l? (Y/N) n/a If yes, then enter a one (1) on line 7.
5. Do you have a pretreatment value for DO? (See above) (Y/N) N If yes, go to line 6
If not, enter a three (3) in line 7.
6. Is the DO level greater than 2.5 mg/l?(Y/N) n/a If yes, enter a two (2) on line 7. If not, enter a three (3) on line 7.
7. 3 is the category of your pit. Use the Appropriate section
8. Comments on Pit condition: Pit Condition is Good

RECEIVED
Office of Oil and Gas

NOV 21 2016

Name of Principal Exec. Officer: Shawn Donovan
Title of Officer: Environmental Specialist III
Date Completed: 11/14/16

RECEIVED
WV Department of Environmental Protection
Office of Oil and Gas

I certify under penalty of law that I have personally examined and am familiar with the information submitted on this document and all the attachments and that, based on my inquiry of those individuals immediately responsible for obtaining the information I believe that the information is true, accurate, and complete. I am aware that there are significant penalties for submitting false information, including the possibility of fine and imprisonment.

Signature of a Principal Exec. Officer or Authorized agent.

03/10/2017

Category 1
Sampling Results

API No : _____

Parameter	Predischarge		Discharge		Units
	Limits	Reported	Limits	Reported	
pH	6-10	_____	6-10	_____	S.U
Settling Time	5	_____	N/A	N/A	Days
Fe	6	_____	6	_____	mg/l
D.O.	2.5	_____	2.5	_____	mg/l
Settleable Sol.	0.5	_____	0.5	_____	mg/l
Cl	5,000	_____	5,000	_____	mg/l
Oil	Trace	_____	Trace	_____	Obs.
TOC**		_____	Monitor	_____	mg/l
Oil and Grease		_____	Monitor	_____	mg/l
Total Al***		_____	Monitor	_____	mg/l
TSS		_____	Monitor	_____	mg/l
Total Mn	Monitor	_____	Monitor	_____	mg/l
Volume		_____	Monitor	_____	Gal
Flow		_____	Monitor	_____	Gal/min
Disposal Area		_____	Monitor	_____	Acres

*** Al is only reported if the pH is above 9.0

Category 2
Sampling Results

API No : _____

Parameter	Predischarge		Discharge		Units
	Limits	Reported	Limits	Reported	
pH	6-10	_____	6-10	_____	S.U
Settling Time	10	_____	N/A	N/A	Days
Fe	6	_____	6	_____	mg/l
D.O.	2.5	_____	2.5	_____	mg/l
Settleable Sol.	0.5	_____	0.5	_____	mg/l
Cl*	12,500	_____	12,500	_____	mg/l
Oil	Trace	_____	Trace	_____	Obs.
TOC**		_____	Monitor	_____	mg/l
Oil and Grease		_____	Monitor	_____	mg/l
Total Al***		_____	Monitor	_____	mg/l
TSS		_____	Monitor	RECEIVED	mg/l
Total Mn	Monitor	_____	Monitor	Office of Oil and Gas	mg/l
Volume		_____	Monitor	_____	Gal
Flow		_____	Monitor	NOV 21 2016	Gal/min
Disposal Area		_____	Monitor	_____	Acres

* Can be 25,000 with inspector's approval,

(Inspector's signature): _____

** Include a description of your aeration technique.

*** Al is only reported if the pH is above 9.0

WV Department of
Environmental Protection

Date: _____

Aeration Code: _____

Category 3
Sampling Results
API No : _____

Parameter	Predischarge		Discharge		Units
	Limits	Reported	Limits	Reported	
pH	6-10	_____	6-10	_____	S.U
Settling Time	20	_____	N/A	N/A	Days
Fe	6	_____	6	_____	mg/l
D.O.	2.5	_____	2.5	_____	mg/l
Settleable Sol.	0.5	_____	0.5	_____	mg/l
Cl*	12,500	_____	12,500	_____	mg/l
Oil	Trace	_____	Trace	_____	Obs.
TOC**		_____	Monitor	_____	mg/l
Oil and Grease		_____	Monitor	_____	mg/l
Total Al***		_____	Monitor	_____	mg/l
TSS		_____	Monitor	_____	mg/l
Total Mn	Monitor	_____	Monitor	_____	mg/l
Volume		_____	Monitor	_____	Gal
Flow		_____	Monitor	_____	Gal/min
Disposal Area		_____	Monitor	_____	Acres

* Can be 25,000 with inspector's approval,

(Inspector's signature): _____

Date: _____

** Include a description of your aeration technique.

Aeration Code: _____

*** Al is only reported if the pH is above 9.0.

Category 4
Sampling Results
API No: _____

Parameter	Predischarge		Discharge		Units
	Limits	Reported	Limits	Reported	
pH	6-10	_____	6-10	_____	S.U
Settling Time	1	_____	N/A	N/A	Days
Fe	Monitor	_____	Monitor	_____	mg/l
D.O.	Monitor	_____	Monitor	_____	mg/l
Settleable Sol.	Monitor	_____	Monitor	_____	mg/l
Cl*	12,500	_____	12,500	_____	mg/l
Oil	Trace	_____	Trace	_____	Obs.
TOC**		_____	Monitor	_____	mg/l
Oil and Grease		_____	Monitor	RECEIVED	mg/l
TSS		_____	Monitor	Office of Oil and Gas	mg/l
Total Mn	Monitor	_____	Monitor	NOV 21 2016	mg/l
Volume		_____	Monitor	NOV 21 2016	Gal
Flow		_____	Monitor	NOV 21 2016	Gal/min
Activated Carbon (0.175)		_____	N/A	N/A	lb/Bl
Date Site Reclaimed	N/A	N/A	N/A	N/A	10 days from dis.
Disposal Area		_____	Monitor	Environmental Protection	Acres

* Can be 25,000 with inspector's approval,

(Inspector's signature): _____

Date: _____

WW-9
(4/16)

47-033-05694 F

API Number 47 - 033 - 05694

Operator's Well No. Ford Unit 2H

STATE OF WEST VIRGINIA
DEPARTMENT OF ENVIRONMENTAL PROTECTION
OFFICE OF OIL AND GAS

FLUIDS/ CUTTINGS DISPOSAL & RECLAMATION PLAN

Operator Name Antero Resources Corporation OP Code 494507062

Watershed (HUC 10) Tenmile Creek Quadrangle Salern & Big Isaac

Do you anticipate using more than 5,000 bbls of water to complete the proposed well work? Yes No

Will a pit be used? Yes No *Please note the As-Built design shows an affected area from an associated frac pit; however, Antero received a Certificate of Approval to convert it to the Hubert Centralized Waste Water Pit (033-WPC-0001) on 7/15/16.

If so, please describe anticipated pit waste: No pit will be used at this site (Drilling and Flowback Fluids will be stored in tanks. Cuttings will be landed and hauled off site.)

Will a synthetic liner be used in the pit? Yes No If so, what ml.? N/A

Proposed Disposal Method For Treated Pit Wastes:

- Land Application
- Underground Injection (UIC Permit Number *UIC Permit # will be provided on Form WR-34)
- Reuse (at API Number Future permitted well locations when applicable. API# will be provided on Form WR-34)
- Off Site Disposal (Supply form WW-9 for disposal location) (Meadowfill Landfill Permit #SWF-1032-98)
- Other (Explain Northwestern Landfill Permit #SWF-1025/ WV0109410)

SDW
12/7/2016

Will closed loop system be used? If so, describe: Yes

Drilling medium anticipated for this well (vertical and horizontal)? Air, freshwater, oil based, etc. Surface - Air/Freshwater, Intermediate - Dust/Silt Foam, Production - Water Based Mud

-If oil based, what type? Synthetic, petroleum, etc. N/A

Additives to be used in drilling medium? Please See Attachment

Drill cuttings disposal method? Leave in pit, landfill, removed offsite, etc. Stored in tanks, removed offsite and taken to landfill.

-If left in pit and plan to solidify what medium will be used? (cement, lime, sawdust) N/A

-Landfill or offsite name/permit number? Meadowfill Landfill (Permit #SWF-1032-98), Northwestern Landfill (Permit # SWF-1025/WV0109410)

Permittee shall provide written notice to the Office of Oil and Gas of any load of drill cuttings or associated waste rejected at any West Virginia solid waste facility. The notice shall be provided within 24 hours of rejection and the permittee shall also disclose where it was properly disposed.

I certify that I understand and agree to the terms and conditions of the GENERAL WATER POLLUTION PERMIT issued on August 1, 2005, by the Office of Oil and Gas of the West Virginia Department of Environmental Protection. I understand that the provisions of the permit are enforceable by law. Violations of any term or condition of the general permit and/or other applicable law or regulation can lead to enforcement action.

I certify under penalty of law that I have personally examined and am familiar with the information submitted on this application form and all attachments thereto and that, based on my inquiry of those individuals immediately responsible for obtaining the information, I believe that the information is true, accurate, and complete. I am aware that there are significant penalties for submitting false information, including the possibility of fine or imprisonment.

Company Official Signature *Cole Kilstrom*

Company Official (Typed Name) Cole Kilstrom

Company Official Title Environmental & Regulatory Manager

Subscribed and sworn before me this 18 day of November, 2016

Kara Quackenbush
Notary Public

My commission expires July 21, 2018

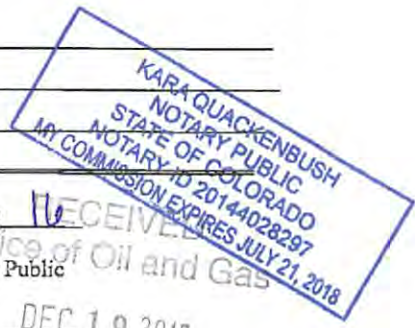

WV Department of Environmental Protection
03/10/2017

Form WW-9

Operator's Well No. Ford Unit 2H

Antero Resources Corporation

Proposed Revegetation Treatment: Acres Disturbed 20.73 Existing Acres Prevegetation pH _____

Lime 2-4 Tons/acre or to correct to pH 6.5

Fertilizer type Hay or straw or Wood Fiber (will be used where needed)

Fertilizer amount 500 lbs/acre

Mulch 2-3 Tons/acre

Existing Drill Pad (3.22) + Existing Spoil Piles (6.68) + Existing Access Road (5.6) + Existing Frac Pit Access Road (1.71) + Existing Frac Pit (3.52) = 20.73 Existing Acres

Seed Mixtures

Temporary		Permanent	
Seed Type	lbs/acre	Seed Type	lbs/acre
Tall Fescue	45	Tall Fescue	45
Perennial Rye Grass	20	Perennial Rye Grass	20
*or type of grass seed requested by surface owner		*or type of grass seed requested by surface owner	

Attach:

Maps(s) of road, location, pit and proposed area for land application (unless engineered plans including this info have been provided). If water from the pit will be land applied, include dimensions (L x W x D) of the pit, and dimensions (L x W), and area in acreage, of the land application area.

Photocopied section of involved 7.5' topographic sheet.

Plan Approved by: [Signature]

Comments: Upgrade ETS as/IF needed per WV DEP ETS manual

Title: COB Inspector

Date: 12/7/2016

Field Reviewed? Yes No

RECEIVED
Office of Oil and Gas
DEC 19 2016
WV Department of
Environmental Protection

Form WW-9 Additives Attachment**SURFACE INTERVAL**

1. Fresh Water
2. Soap –Foamer AC
3. Air

INTERMEDIATE INTERVAL***STIFF FOAM RECIPE:***

- 1) 1 ppb Soda Ash / Sodium Carbonate-Alkalinity Control Agent
- 2) 1 ppb Conqor 404 (11.76 ppg) / Corrosion Inhibitor
- 3) 4 ppb KLA-Gard (9.17 ppg) / Amine Acid Complex-Shale Stabilizer
- 4) 1ppb Mil Pac R / Sodium Carboxymethylcellulose-Filtration Control Agent
- 5) 12 ppb KCL / Potassium Chloride-inorganic Salt
- 6) Fresh Water 80 bbls
- 7) Air

PRODUCTION INTERVAL

1. Alpha 1655
Salt Inhibitor
2. Mil-Carb
Calcium Carbonate
3. Cottonseed Hulls
Cellulose-Cottonseed Pellets – LCM
4. Mil-Seal
Vegetable, Cotton & Cellulose-Based Fiber Blend – LCM
5. Clay-Trol
Amine Acid Complex – Shale Stabilizer
6. Xan-Plex
Viscosifier For Water Based Muds
7. Mil-Pac (All Grades)
Sodium Carboxymethylcellulose – Filtration Control Agent
8. New Drill
Anionic Polyacrylamide Copolymer Emulsion – Shale Stabilizer
9. Caustic Soda
Sodium Hydroxide – Alkalinity Control
10. Mil-Lime
Calcium Hydroxide – Lime
11. LD-9
Polyether Polyol – Drilling Fluid Defoamer
12. Mil Mica
Hydro-Biotite Mica – LCM

RECEIVED
Office of Oil and Gas

NOV 21 2016

WV Department of
Environmental Protection
03/10/2017

13. Escaid 110
Drilling Fluid Solvent – Aliphatic Hydrocarbon
14. Ligco
Highly Oxidized Leonardite – Filtration Control Agent
15. Super Sweep
Polypropylene – Hole Cleaning Agent
16. Sulfatrol K
Drilling Fluid Additive – Sulfonated Asphalt Residuum
17. Sodium Chloride, Anhydrous
Inorganic Salt
18. D-D
Drilling Detergent – Surfactant
19. Terra-Rate
Organic Surfactant Blend
20. W.O. Defoam
Alcohol-Based Defoamer
21. Perma-Lose HT
Fluid Loss Reducer For Water-Based Muds
22. Xan-Plex D
Polysaccharide Polymer – Drilling Fluid Viscosifier
23. Walnut Shells
Ground Cellulosic Material – Ground Walnut Shells – LCM
24. Mil-Graphite
Natural Graphite – LCM
25. Mil Bar
Barite – Weighting Agent
26. X-Cide 102
Biocide
27. Soda Ash
Sodium Carbonate – Alkalinity Control Agent
28. Clay Trol
Amine Acid complex – Shale Stabilizer
29. Sulfatrol
Sulfonated Asphalt – Shale Control Additive
30. Xanvis
Viscosifier For Water-Based Muds
31. Milstarch
Starch – Fluid Loss Reducer For Water Based Muds
32. Mil-Lube
Drilling Fluid Lubricant



911 Address
3528 Raccoon Run Rd.
Salem, WV 26426

Well Site Safety Plan

Antero Resources

Well Name: April Unit 1H, April Unit 2H, Ford Unit 1H, Ford Unit 2H, Lee Unit 1H, Lee Unit 2H, Nellie Unit 1H, Nellie Unit 2H, Norris Unit 1H, Norris Unit 2H

SDW
12/7/2016

Pad Location: HUBERT PAD
 Harrison County/Tenmile District

GPS Coordinates:

Entrance - Lat 39°15'10.37"/Long -80°33'09.28" (NAD83)

Pad Center - Lat 39°15'12.65"/Long -80°33'36.70" (NAD83)

Driving Directions:

From the intersection of I-50 and I-79, go 14.7 miles towards the town of Salem. Once near the town of Salem head south on County Rd 50/73 for 1.2 miles. Continue onto South St for 0.2 miles. Continue onto Patterson Rd for 0.2 miles. Continue onto Co Route 29/Patterson Fork Rd for 0.2 miles. Continue onto Salem Country Club Rd for 0.4 miles. Salem Country Club Rd turns slightly right and becomes Co Route 29/Patterson Fork Rd for 0.9 miles. Turn left onto Co Route 29/2 for 1 mile. Take a sharp right onto Raccoon Run Rd for 0.2 miles. Lease road will be on your right.

From the Volunteer Fire Department in Salem: Head east on W Main St toward Water Street for 0.3 miles. Turn right onto South St for 0.5 miles. Continue onto Patterson Fork Rd for 0.2 miles. Continue onto Salem Country Club Rd for 0.4 miles. Salem Country Club becomes Patterson Fork Rd, continue for 0.9 miles. Turn left onto Co Rte 29/2 for 1.0 mile. Turn right onto Raccoon Run Rd for 0.2 miles. The access road will be on the right.

EMERGENCY (24 HOUR) CONTACT 1-800-878-1373

RECEIVED
 Office of Oil and Gas
 DEC 19 2016

WV Department of
 Environmental Protection

03/10/2017

**Antero Resources
Well No. Ford Unit 2H
As-Drilled Plat
Antero Resources Corporation**



Top Hole coordinates verified by survey grade GPS. As-drilled data and information was provided by Antero Resources Corporation. Allegheny Surveys, Inc. (ASI) is not certifying the data and information provided. ASI is not responsible for any errors or inaccuracies with the data and information that has been provided.

6,368' to Bottom Hole
5,445' to Top Hole
TOP & BOTTOM HOLE LATITUDE 39 - 17 - 30

Notes:
West Virginia Coordinate System of 1927, North Zone based upon Differential GPS Measurements.
Well No. Ford Unit 2H Top Hole coordinates are
N: 276,170.82' Latitude: 39°15'12.19"
E: 1,699,736.87' Longitude: 80°33'37.17"
Bottom Hole coordinates are
N: 285,578.20' Latitude: 39°16'45.06"
E: 1,698,814.00' Longitude: 80°33'50.32"
UTM Zone 17, NAD 1983
Top Hole Coordinates Bottom Hole Coordinates
N: 4,344,997.783m N: 4,347,859.090m
E: 537,951.671m E: 537,622.779m
Plat orientation and corner and well references are based upon the grid north meridian.
Well location references are based upon the magnetic meridian.

4,472' to Bottom Hole
13,879' to Top Hole
TOP & BOTTOM HOLE LONGITUDE 80 - 32 - 30

(+) Denotes Location of Well on United States Topographic Maps

Tax Map 321 Parcels

Par	Owner	DB/Pg	Acres
1	26	Christine R. Utter	1314/417 19.75
2	37	Hubert Jr. & Lorena Bland	1307/1209 28.50
3	31.1	Paul J. Ball	1354/948 4.87
4	29	John & Marianne Clevenger	1247/289 33.35
5	35	Tillman Lee Williams	1322/1054 9.35
6	6.2	John D. & Theresa Ritter	1362/590 3.00
7	31	Carl H. Jr. & Jeanne Adkins	1356/1050 2.35
8	28.2	Loren Brad Strother	1296/353 1.39
9	28.3	Nancy E. Farr	1362/580 1.99
10	28.4	Nancy E. Farr	1439/36 0.18
11	38.1	John & Marianne Clevenger	1247/289 4.17
12	27	City of Salem	642/123 1.50
13	28.1	Patricia A. Collins	1060/1140 1.46
14	37.1	Roberta G. Zwiebel	F104/780 0.98
15	38	Robert & Shirley Bowen	941/478 0.78
16	38.2	John & Marianne Clevenger	1247/289 1.05
17	6.1	Mark A. & Gayle E. Sprouse	1244/264 0.29
18	5.3	Ralph D. & Barbara Brown	1283/627 38.13
19	5.2	Sharon Jo/Edward Morgan	1401/654 38.13
20	7	Edward & Sharon Morgan	1385/95 1.02
21	28	John & Marianne Clevenger	1409/419 13.15
22	7.1	Mark A. & Gayle E. Sprouse	1219/744 18.98
23	18	Cathy Irene Moore	WB172/923 39.84

Tax Map 301 Parcels

Par	Owner	DB/Pg	Acres
24	68.2	Leroy E. & Sonia Key	1259/820 0.24
25	84.1	Charles Kenna Williams	1262/1047 0.54
26	67.1	Leroy E. & Sonia Key	1259/820 0.04
27	80.1	William & Barbara McClain	1180/728 12.62
28	80.2	John Jr. & Linda K. Marks	1243/881 19.06
29	80.3	William & Barbara McClain	1154/342 0.98
30	70	Mike Stephen/Victoria Davis	1255/102 0.11

I, the undersigned, hereby certify that this plat is correct to the best of my knowledge and belief and shows all the information required by law and the rules issued and prescribed by the Department of Environmental Protection.

Kenneth J. Plum
Kenneth J. Plum, P.S. 2216



Bearing	Dist.
L1	S 32°25' E 2304.0'
L2	S 24°55' E 1255.6'
L3	S 17°15' E 1719.0'
L4	S 77°05' E 1012.4'

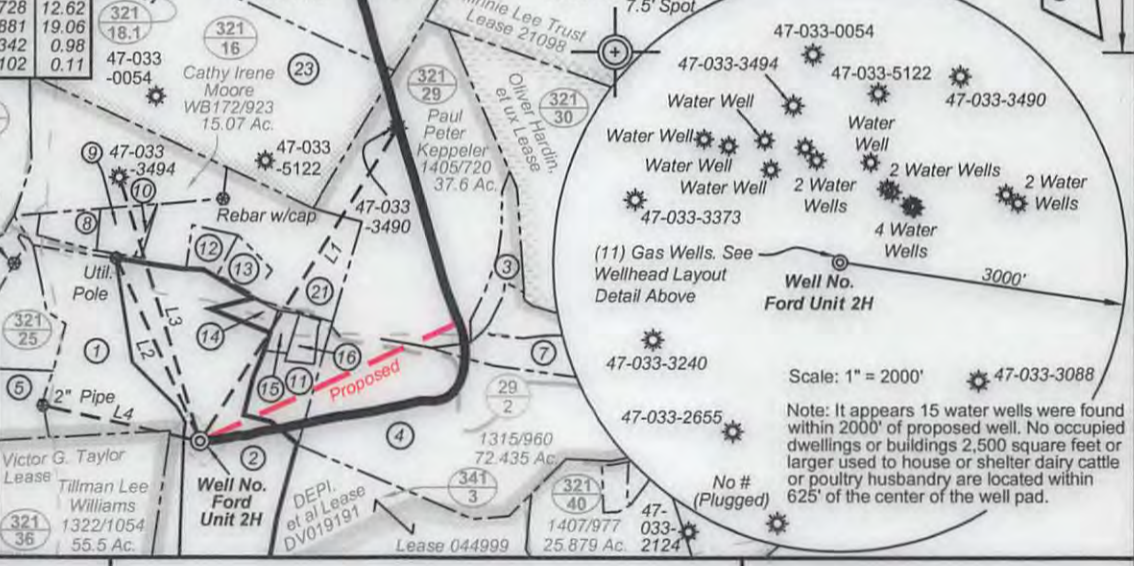
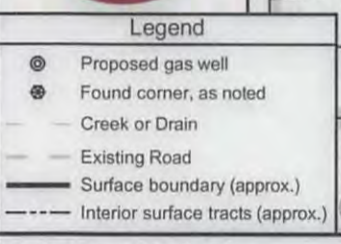
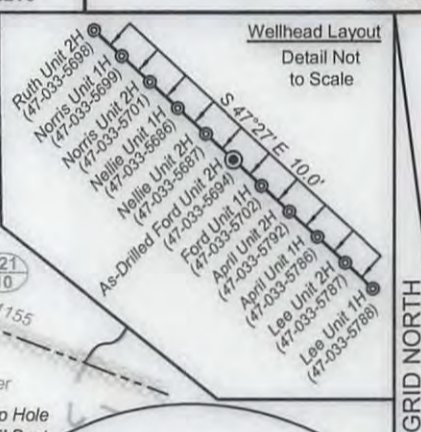

FILE NO: 11-36-TM-12
DRAWING NO: Ford 2H As-Drilled Plat
SCALE: 1" = 1200'
MINIMUM DEGREE OF ACCURACY: Submeter
PROVEN SOURCE OF ELEVATION: WVDOT, Bridgeport, WV

STATE OF WEST VIRGINIA
DEPARTMENT OF ENVIRONMENTAL PROTECTION
OIL AND GAS DIVISION

DATE: March 3 2017
OPERATOR'S WELL NO. Ford Unit 2H
API WELL NO
47 - 033 - 05694 F
STATE COUNTY PERMIT

WELL TYPE: OIL GAS LIQUID INJECTION WASTE DISPOSAL
(IF GAS) PRODUCTION: STORAGE DEEP SHALLOW
LOCATION: ELEVATION: Original Grade - 1395' Existing Grade - 1376' WATERSHED: Tenmile Creek QUADRANGLE: Salem
DISTRICT: Tenmile COUNTY: Harrison
SURFACE OWNER: Hubert Jr. & Lorena Bland Frances Barry; Tetrick Group II 22032; 21192 ACREAGE: 28.50 56.75; 62
ROYALTY OWNER: DEPI, et al; J. Moses Raad, et al; George W. Robinson, et al LEASE NO: DV019191; 21030 ACREAGE: 283; 447; 70.866
PROPOSED WORK: DRILL CONVERT DRILL DEEPER FRACTURE OR STIMULATE PLUG OFF OLD FORMATION
 PERFORATE NEW FORMATION OTHER PHYSICAL CHANGE IN WELL (SPECIFY) _____
 PLUG AND ABANDON CLEAN OUT AND REPLUG TARGET FORMATION: Marcellus Shale DEPTH: 7,559' TVD 17,184' MD

WELL OPERATOR: Antero Resources Corporation DESIGNATED AGENT: Dianna Stamper - CT Corporation System
ADDRESS: 1615 Wynkoop Street ADDRESS: 5400 D Big Tyler Road
Denver, CO 80202 Charleston, WV 25313

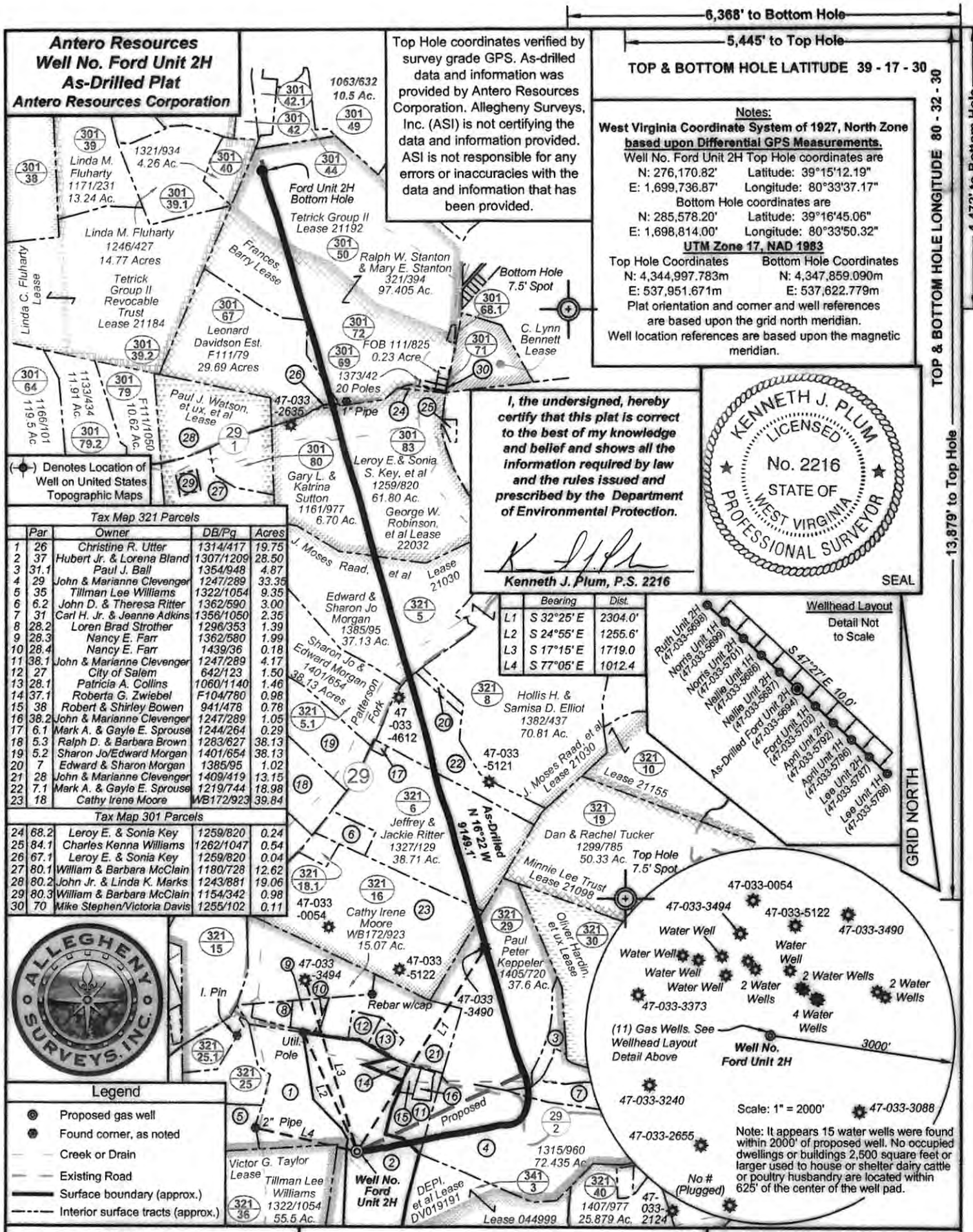

Denotes Location of Well on United States Topographic Maps

Par	Owner	DB/Pg	Acres
1 26	Christine R. Utter	1314/417	19.75
2 37	Hubert Jr. & Lorena Bland	1307/1209	28.50
3 31.1	Paul J. Ball	1354/948	4.87
4 29	John & Marianne Clevenger	1247/289	33.35
5 35	Tillman Lee Williams	1322/1054	9.35
6 6.2	John D. & Theresa Ritter	1362/590	3.00
7 31	Carl H. Jr. & Jeanne Adkins	1356/1050	2.35
8 28.2	Loren Brad Strother	1296/353	1.39
9 28.3	Nancy E. Farr	1362/580	1.99
10 28.4	Nancy E. Farr	1439/36	0.18
11 38.1	John & Marianne Clevenger	1247/289	4.17
12 27	City of Salem	642/123	1.50
13 28.1	Patricia A. Collins	1060/1140	1.46
14 37.1	Roberta G. Zwiebel	F104/780	0.98
15 38	Robert & Shirley Bowen	941/478	0.78
16 38.2	John & Marianne Clevenger	1247/289	1.05
17 6.1	Mark A. & Gayle E. Sprouse	1244/264	0.29
18 5.3	Ralph D. & Barbara Brown	1283/627	38.13
19 5.2	Sharon Jo/Edward Morgan	1401/654	38.13
20 7	Edward & Sharon Morgan	1385/95	1.02
21 28	John & Marianne Clevenger	1409/419	13.15
22 7.1	Mark A. & Gayle E. Sprouse	1219/744	18.98
23 18	Cathy Irene Moore	WB172/923	39.84

Par	Owner	DB/Pg	Acres
24 68.2	Leroy E. & Sonia Key	1259/820	0.24
25 84.1	Charles Kenna Williams	1262/1047	0.54
26 67.1	Leroy E. & Sonia Key	1259/820	0.04
27 80.1	William & Barbara McClain	1180/728	12.62
28 80.2	John Jr. & Linda K. Marks	1243/881	19.06
29 80.3	William & Barbara McClain	1154/342	0.98
30 70	Mike Stephen/Victoria Davis	1255/102	0.11



Legend

- Proposed gas well
- Found corner, as noted
- Creek or Drain
- Existing Road
- Surface boundary (approx.)
- Interior surface tracts (approx.)

FILE NO: 11-36-TM-12
DRAWING NO: Ford 2H As-Drilled Plat
SCALE: 1" = 1200'
MINIMUM DEGREE OF ACCURACY: Submeter
PROVEN SOURCE OF ELEVATION: WV DOT, Bridgeport, WV

STATE OF WEST VIRGINIA
DEPARTMENT OF ENVIRONMENTAL PROTECTION
OIL AND GAS DIVISION

DATE: March 3 2017
OPERATOR'S WELL NO. Ford Unit 2H
API WELL NO. 47-033-05694
COUNTY PERMIT

MAR 06 2017

WELL TYPE: OIL GAS LIQUID INJECTION WASTE DISPOSAL
(IF GAS) PRODUCTION: STORAGE DEEP SHALLOW

LOCATION: ELEVATION: Original Grade - 1395' Existing Grade - 1376' WATERSHED: Tenmile Creek QUADRANGLE: Salem
DISTRICT: Tenmile COUNTY: Harrison

SURFACE OWNER: Hubert Jr. & Lorena Bland Frances Barry; Tetrick Group II 22032; 21192 ACREAGE: 28.50 56.75; 62
ROYALTY OWNER: DEPI, et al; J. Moses Raad, et al; George W. Robinson, et al LEASE NO: DV019191; 21030 ACREAGE: 283; 447; 70.866

PROPOSED WORK: DRILL CONVERT DRILL DEEPER FRACTURE OR STIMULATE PLUG OFF OLD FORMATION
 PERFORATE NEW FORMATION OTHER PHYSICAL CHANGE IN WELL (SPECIFY) _____

PLUG AND ABANDON CLEAN OUT AND REPLUG TARGET FORMATION: Marcellus Shale DEPTH: 7,559' TVD 17,184' MD

WELL OPERATOR: Antero Resources Corporation DESIGNATED AGENT: Dianna Stamper - CT Corporation System
ADDRESS: 1615 Wynkoop Street ADDRESS: 5400 D Big Tyler Road
Denver, CO 80202 Charleston, WV 25313

INFORMATION SUPPLIED UNDER WEST VIRGINIA CODE
Chapter 22, Article 6A, Section 5(a)(5)
IN LIEU OF FILING LEASE(S) AND OTHER CONTINUING CONTRACT(S)

Under the oath required to make the verification on page 1 of this Notice and Application, I depose and say that I am the person who signed the Notice and Application for the Applicant, and that –

(1) the tract of land is the same tract described in this Application, partly or wholly depicted in the accompanying plat, and described in the Construction and Reclamation Plan;

(2) the parties and recordation data (if recorded) for lease(s) or other continuing contract(s) by which the Applicant claims the right to extract, produce or market the oil or gas are as follows:

Grantor, lessor, etc.	Grantee, lessee, etc.	Royalty	Book/Page
<u>DEPI, et al Lease DV 019191</u>			
Dominion Exploration & Production, Inc.	Dominion Appalachian Development, LLC	1/8	1424/0184
Dominion Exploration & Production, Inc., Dominion Transmission Inc., and Dominion Appalachian Development, LLC	Antero Resources Appalachian Corporation	Assignment	1424/0642
Antero Resources Appalachian Corporation	Antero Resources Corporation	Name Change	Exhibit 1
<u>J. Moses Raad, et al Lease 21030</u>			
J Moses Raad, et al	Garner Gawthrop, Inc.	1/8	1120/0056
Garner and Gawthrop, Inc., et al	Bluestone Energy Partners	Assignment	1459/0310
Bluestone Energy Partners	Antero Resources Bluestone, LLC, a wholly owned subsidiary of Antero Resources Appalachian Corporation	Affidavit Regarding Merger	AOI 0035/1236
Antero Resources Appalachian Corporation	Antero Resources Corporation	Name Change	Exhibit 1
<u>George W. Robinson, et al Lease 22032</u>			
George W. Robinson, et al	Alton Skinner	1/8	1101/0574
Alton Skinner	Crystal G. Skinner Barley, et al	Settlement	Settlement Book 0443/0657
Crystal G. Skinner Barley, et al	DC Petroleum, Inc.	Conveyance	Misc. Book 0035/1088
DC Petroleum, Inc.	Bluestone Energy Partners	Assignment	1461/1034
Bluestone Energy Partners	Antero Resources Bluestone, LLC a wholly owned subsidiary of Antero Resources Appalachian Corporation	Affidavit Regarding Merger	AOI 0035/1236
Antero Resources Appalachian Corporation	Antero Resources Corporation	Name Change	Exhibit 1
<u>Frances, Barry Lease</u>			
Frances Nelson Barry aka Frances N. Barry	Antero Resources Appalachian Corporation	1/8+	1517/0961
Antero Resources Appalachian Corporation	Antero Resources Corporation	Name Change	Exhibit 1

RECEIVED
Office of Oil and Gas
NOV 21 2016
WV Department of
Environmental Protection

*Partial Assignments to Antero Resources Corporation include 100% rights to extract, produce and market the oil and gas from the Marcellus and any other formations completed with this well.

**INFORMATION SUPPLIED UNDER WEST VIRGINIA CODE
Chapter 22, Article 6A, Section 5(a)(5)
IN LIEU OF FILING LEASE(S) AND OTHER CONTINUING CONTRACT(S)**

Under the oath required to make the verification on page 1 of this Notice and Application, I depose and say that I am the person who signed the Notice and Application for the Applicant, and that –

- (1) the tract of land is the same tract described in this Application, partly or wholly depicted in the accompanying plat, and described in the Construction and Reclamation Plan;
- (2) the parties and recordation data (if recorded) for lease(s) or other continuing contract(s) by which the Applicant claims the right to extract, produce or market the oil or gas are as follows:

Lease Name or Number	Grantor, Lessor, etc.	Grantee, Lessee, etc.	Royalty	Book/Page
<u>Tetrick Group II Lease 21192</u>	Tetrick Group II Antero Resources Appalachian Corporation	Antero Resources Appalachian Corporation Antero Resources Corporation	1/8+ Name Change	1495/1184 Exhibit 1

*Partial Assignments to Antero Resources Corporation include 100% rights to extract, produce and market the oil and gas from the Marcellus and any other formations completed with this well.

**Acknowledgement of Possible Permitting/Approval
In Addition to the Office of Oil and Gas**

The permit applicant for the proposed well work addressed in this application hereby acknowledges the possibility of the need for permits and/or approvals from local, state, or federal entities in addition to the DEP, Office of Oil and Gas, including but not limited to the following:

- WV Division of Water and Waste Management
- WV Division of Natural Resources WV Division of Highways
- U.S. Army Corps of Engineers
- U.S. Fish and Wildlife Service
- County Floodplain Coordinator

RECEIVED
Office of Oil and Gas

NOV 21 2016

The applicant further acknowledges that any Office of Oil and Gas permit in no way overrides, replaces, or nullifies the need for other permits/approvals that may be necessary and further affirms that all needed permits/approvals should be acquired from the appropriate authority before the affected activity is initiated.

Well Operator: Antero Resources Corporation
 By: Kevin Kilstrom
 Its: Senior VP of Production

**FORM WW-6A1
EXHIBIT 1**

FILED

JUN 10 2013

Natalie E. Tennant
Secretary of State
1900 Kanawha Blvd E
Bldg 1, Suite 157-K
Charleston, WV 25305



Penney Barker, Manager
Corporations Division
Tel: (304)558-8000
Fax: (304)558-8381
Website: www.wvsof.com
E-mail: business@wvsof.com

**APPLICATION FOR
AMENDED CERTIFICATE
OF AUTHORITY**

Office Hours: Monday - Friday
8:30 a.m. - 5:00 p.m. ET

FILE ONE ORIGINAL
(Two if you want a filed
stamped copy returned to you)
FEE: \$25.00

**** In accordance with the provisions of the West Virginia Code, the undersigned corporation hereby ****
applies for an Amended Certificate of Authority and submits the following statement:

- 1. Name under which the corporation was authorized to transact business in WV: Antero Resources Appalachian Corporation
- 2. Date Certificate of Authority was issued in West Virginia: 6/25/2008
- 3. Corporate name has been changed to: Antero Resources Corporation
(Attach one **Certified Copy of Name Change** as filed in home State of Incorporation.)
- 4. Name the corporation elects to use in WV: Antero Resources Corporation
(due to home state name not being available)
- 5. Other amendments: _____
(attach additional pages if necessary)

6. Name and phone number of contact person. (This is optional, however, if there is a problem with the filing, listing a contact person and phone number may avoid having to return or reject the document.)

Alwyn A. Schopp (303) 357-7310
Contact Name Phone Number

7. Signature information (See below ***Important Legal Notice Regarding Signature***):

Print Name of Signer: Alwyn A. Schopp Title/Capacity: Authorized Person

Signature: *Alwyn A. Schopp* Date: June 10, 2013

RECEIVED
Office of Oil and Gas
NOV 21 2016

***Important Legal Notice Regarding Signature:** Per West Virginia Code §31D-1-129, Penalty for signing false document. Any person who signs a document he or she knows is false in any material respect and knows that the document is to be delivered to the secretary of state for filing is guilty of a misdemeanor and, upon conviction thereof, shall be fined not more than one thousand dollars or confined in the county or regional jail not more than one year, or both.

**STATE OF WEST VIRGINIA
DEPARTMENT OF ENVIRONMENTAL PROTECTION, OFFICE OF OIL AND GAS
NOTICE CERTIFICATION**

Date of Notice Certification: 11/17/2016

API No. 47- 033 - 05694
Operator's Well No. Ford Unit 2H
Well Pad Name: Existing Hubert Pad

Notice has been given:

Pursuant to the provisions in West Virginia Code § 22-6A, the Operator has provided the required parties with the Notice Forms listed below for the tract of land as follows:

State: <u>West Virginia</u>	UTM NAD 83 Easting: <u>537951.671m</u>
County: <u>Harrison</u>	Northing: <u>4344997.783m</u>
District: <u>Tenmile</u>	Public Road Access: <u>CR 50/6</u>
Quadrangle: <u>Salem & Big Isaac</u>	Generally used farm name: <u>Hubert Jr. & Lorena Bland</u>
Watershed: <u>Tenmile Creek</u>	

Pursuant to West Virginia Code § 22-6A-7(b), every permit application filed under this section shall be on a form as may be prescribed by the secretary, shall be verified and shall contain the following information: (14) A certification from the operator that (i) it has provided the owners of the surface described in subdivisions (1), (2) and (4), subsection (b), section ten of this article, the information required by subsections (b) and (c), section sixteen of this article; (ii) that the requirement was deemed satisfied as a result of giving the surface owner notice of entry to survey pursuant to subsection (a), section ten of this article six-a; or (iii) the notice requirements of subsection (b), section sixteen of this article were waived in writing by the surface owner; and Pursuant to West Virginia Code § 22-6A-11(b), the applicant shall tender proof of and certify to the secretary that the notice requirements of section ten of this article have been completed by the applicant.

<p>Pursuant to West Virginia Code § 22-6A, the Operator has attached proof to this Notice Certification that the Operator has properly served the required parties with the following:</p> <p>*PLEASE CHECK ALL THAT APPLY</p> <p><input type="checkbox"/> 1. NOTICE OF SEISMIC ACTIVITY or <input checked="" type="checkbox"/> NOTICE NOT REQUIRED BECAUSE NO SEISMIC ACTIVITY WAS CONDUCTED</p> <p><input type="checkbox"/> 2. NOTICE OF ENTRY FOR PLAT SURVEY or <input checked="" type="checkbox"/> NO PLAT SURVEY WAS CONDUCTED</p> <p><input checked="" type="checkbox"/> 3. NOTICE OF INTENT TO DRILL or <input type="checkbox"/> NOTICE NOT REQUIRED BECAUSE NOTICE OF ENTRY FOR PLAT SURVEY WAS CONDUCTED or</p> <p style="padding-left: 100px;"><input type="checkbox"/> WRITTEN WAIVER BY SURFACE OWNER (PLEASE ATTACH)</p> <p><input checked="" type="checkbox"/> 4. NOTICE OF PLANNED OPERATION</p> <p><input checked="" type="checkbox"/> 5. PUBLIC NOTICE</p> <p><input checked="" type="checkbox"/> 6. NOTICE OF APPLICATION</p>	<p>OOG OFFICE USE ONLY</p> <p><input type="checkbox"/> RECEIVED/ NOT REQUIRED</p> <p><input type="checkbox"/> RECEIVED</p> <p><input type="checkbox"/> RECEIVED/ NOT REQUIRED</p> <p><input type="checkbox"/> RECEIVED</p> <p><input type="checkbox"/> RECEIVED</p> <p><input type="checkbox"/> RECEIVED</p>
--	---

Required Attachments:

The Operator shall attach to this Notice Certification Form all Notice Forms and Certifications of Notice that have been provided to the required parties and/or any associated written waivers. For the Public Notice, the operator shall attach a copy of the Class II Legal Advertisement with publication date verification or the associated Affidavit of Publication. The attached Notice Forms and Certifications of Notice shall serve as proof that the required parties have been noticed as required under West Virginia Code § 22-6A. Pursuant to West Virginia Code § 22-6A-11(b), the Certification of Notice to the person may be made by affidavit of personal service, the return receipt card or other postal receipt for certified mailing.

RECEIVED
Office of Oil and Gas
NOV 21 2016
West Virginia Department of
Environmental Protection

Certification of Notice is hereby given:

THEREFORE, I Kevin Kilstrom, have read and understand the notice requirements within West Virginia Code § 22-6A. I certify that as required under West Virginia Code § 22-6A, I have served the attached copies of the Notice Forms, identified above, to the required parties through personal service, by registered mail or by any method of delivery that requires a receipt or signature confirmation. I certify under penalty of law that I have personally examined and am familiar with the information submitted in this Notice Certification and all attachments, and that based on my inquiry of those individuals immediately responsible for obtaining the information, I believe that the information is true, accurate and complete. I am aware that there are significant penalties for submitting false information, including the possibility of fine and imprisonment.

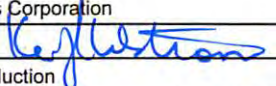
Well Operator:	<u>Antero Resources Corporation</u>	Address:	<u>1615 Wynkoop Street</u>
By:	<u>Kevin Kilstrom</u> 		<u>Denver, CO 80202</u>
Its:	<u>Senior VP of Production</u>	Facsimile:	<u>303-357-7315</u>
Telephone:	<u>303-357-7310</u>	Email:	<u>kquackenbush@anteroresources.com</u>

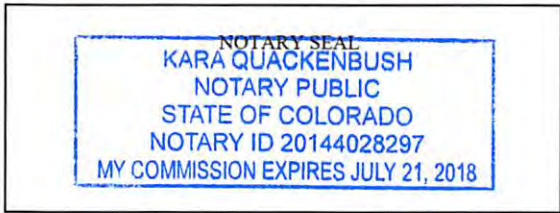

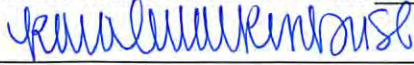
Subscribed and sworn before me this 17 day of November 2016

 _____ Notary Public
 My Commission Expires July 21, 2018

Oil and Gas Privacy Notice:

The Office of Oil and Gas processes your personal information, such as name, address and telephone number, as part of our regulatory duties. Your personal information may be disclosed to other State agencies or third parties in the normal course of business or as needed to comply with statutory or regulatory requirements, including Freedom of Information Act requests. Our office will appropriately secure your personal information. If you have any questions about our use or your personal information, please contact DEP's Chief Privacy Officer at deprivacyofficer@wv.gov.

RECEIVED
 Office of Oil and Gas
 NOV 21 2016
 WV Department of
 Environmental Protection

**STATE OF WEST VIRGINIA
DEPARTMENT OF ENVIRONMENTAL PROTECTION, OFFICE OF OIL AND GAS
NOTICE OF APPLICATION**

Notice Time Requirement: notice shall be provided no later than the **filing date of permit application.**

Date of Notice: 11/18/2016 **Date Permit Application Filed:** 11/18/2016

Notice of:

- PERMIT FOR ANY WELL WORK
- CERTIFICATE OF APPROVAL FOR THE CONSTRUCTION OF AN IMPOUNDMENT OR PIT

Delivery method pursuant to West Virginia Code § 22-6A-10(b)

- PERSONAL SERVICE
- REGISTERED MAIL
- METHOD OF DELIVERY THAT REQUIRES A RECEIPT OR SIGNATURE CONFIRMATION

Pursuant to W. Va. Code § 22-6A-10(b) no later than the filing date of the application, the applicant for a permit for any well work or for a certificate of approval for the construction of an impoundment or pit as required by this article shall deliver, by personal service or by registered mail or by any method of delivery that requires a receipt or signature confirmation, copies of the application, the erosion and sediment control plan required by section seven of this article, and the well plat to each of the following persons: (1) The owners of record of the surface of the tract on which the well is or is proposed to be located; (2) The owners of record of the surface tract or tracts overlying the oil and gas leasehold being developed by the proposed well work, if the surface tract is to be used for roads or other land disturbance as described in the erosion and sediment control plan submitted pursuant to subsection (c), section seven of this article; (3) The coal owner, operator or lessee, in the event the tract of land on which the well proposed to be drilled is located [sic] is known to be underlain by one or more coal seams; (4) The owners of record of the surface tract or tracts overlying the oil and gas leasehold being developed by the proposed well work, if the surface tract is to be used for the placement, construction, enlargement, alteration, repair, removal or abandonment of any impoundment or pit as described in section nine of this article; (5) Any surface owner or water purveyor who is known to the applicant to have a water well, spring or water supply source located within one thousand five hundred feet of the center of the well pad which is used to provide water for consumption by humans or domestic animals; and (6) The operator of any natural gas storage field within which the proposed well work activity is to take place. (c)(1) If more than three tenants in common or other co-owners of interests described in subsection (b) of this section hold interests in the lands, the applicant may serve the documents required upon the person described in the records of the sheriff required to be maintained pursuant to section eight, article one, chapter eleven-a of this code. (2) Notwithstanding any provision of this article to the contrary, notice to a lien holder is not notice to a landowner, unless the lien holder is the landowner. W. Va. Code R. § 35-8-5.7.a requires, in part, that the operator shall also provide the Well Site Safety Plan ("WSSP") to the surface owner and any water purveyor or surface owner subject to notice and water testing as provided in section 15 of this rule.

Application Notice WSSP Notice E&S Plan Notice Well Plat Notice is hereby provided to:

SURFACE OWNER(s)
Name: PLEASE SEE ATTACHMENT
Address: _____

Name: _____
Address: _____

SURFACE OWNER(s) (Road and/or Other Disturbance)
Name: PLEASE SEE ATTACHMENT
Address: _____

Name: _____
Address: _____

SURFACE OWNER(s) (Impoundments or Pits)
Name: PLEASE SEE ATTACHMENT
Address: _____

COAL OWNER OR LESSEE
Name: PLEASE SEE ATTACHMENT
Address: _____

COAL OPERATOR
Name: _____
Address: _____

WATER PURVEYOR(s)/OWNER(s) OF WATER WELL,
SPRING OR OTHER WATER SUPPLY SOURCE
Name: PLEASE SEE ATTACHMENT
Address: _____

OPERATOR OF ANY NATURAL GAS STORAGE FIELD
Name: NOV 21 2016
Address: _____

*Please attach additional forms if necessary

RECEIVED
Office of Oil and Gas

WV Department of
Environmental Protection

Notice is hereby given:

Pursuant to West Virginia Code § 22-6A-10(b), notice is hereby given that the undersigned well operator has applied for a permit for well work or for a certificate of approval for the construction of an impoundment or pit.

This Notice Shall Include:

Pursuant to W. Va. Code § 22-6A-10(b), this notice shall include: (1) copies of the application; (2) the erosion and sediment control plan required by section seven of this article; and (3) the well plat.

Pursuant to W. Va. Code § 22-6A-10(f), this notice shall include: (1) a statement of the time limits for filing written comments; (2) who may file written comments; (3) the name and address of the secretary for the purpose of filing the comments and obtaining additional information; and (4) a statement that the persons may request, at the time of submitting written comments, notice of the permit decision and a list of persons qualified to test water.

Pursuant to W. Va. Code R. § 35-8-5.7.a, the operator shall provide the Well Site Safety Plan to the surface owner and any water purveyor or surface owner subject to notice and water testing as provided in section 15 of this rule.

Pursuant to W. Va. Code R. § 35-8-15.2.c, this notice shall: (1) contain a statement of the surface owner's and water purveyor's right to request sampling and analysis; (2) advise the surface owner and water purveyor of the rebuttable presumption for contamination or deprivation of a fresh water source or supply; advise the surface owner and water purveyor that refusal to allow the operator to conduct a pre-drilling water well test constitutes a method to rebut the presumption of liability; (3) advise the surface owner and water purveyor of his or her independent right to sample and analyze any water supply at his or her own expense; advise the surface owner and water purveyor whether or not the operator will utilize an independent laboratory to analyze any sample; and (4) advise the surface owner and or water purveyor that he or she can obtain from the Chief a list of water testing laboratories in the subject area capable of and qualified to test water supplies in accordance with standard acceptable methods.

Additional information related to horizontal drilling may be obtained from the Secretary, at the WV Department of Environmental Protection headquarters, located at 601 57th Street, SE, Charleston, WV 25304 (304-926-0450) or by visiting www.dep.wv.gov/oil-and-gas/pages/default.aspx.

Well Location Restrictions

Pursuant to W. Va. Code § 22-6A-12, Wells may not be drilled within two hundred fifty feet measured horizontally from any existing water well or developed spring used for human or domestic animal consumption. The center of well pads may not be located within six hundred twenty-five feet of an occupied dwelling structure, or a building two thousand five hundred square feet or larger used to house or shelter dairy cattle or poultry husbandry. This limitation is applicable to those wells, developed springs, dwellings or agricultural buildings that existed on the date a notice to the surface owner of planned entry for surveying or staking as provided in section ten of this article or a notice of intent to drill a horizontal well as provided in subsection (b), section sixteen of this article was provided, whichever occurs first, and to any dwelling under construction prior to that date. This limitation may be waived by written consent of the surface owner transmitted to the department and recorded in the real property records maintained by the clerk of the county commission for the county in which such property is located. Furthermore, the well operator may be granted a variance by the secretary from these distance restrictions upon submission of a plan which identifies the sufficient measures, facilities or practices to be employed during well site construction, drilling and operations. The variance, if granted, shall include terms and conditions the department requires to ensure the safety and protection of affected persons and property. The terms and conditions may include insurance, bonding and indemnification, as well as technical requirements. (b) No well pad may be prepared or well drilled within one hundred feet measured horizontally from any perennial stream, natural or artificial lake, pond or reservoir, or a wetland, or within three hundred feet of a naturally reproducing trout stream. No well pad may be located within one thousand feet of a surface or ground water intake of a public water supply. The distance from the public water supply as identified by the department shall be measured as follows: (1) For a surface water intake on a lake or reservoir, the distance shall be measured from the boundary of the lake or reservoir. (2) For a surface water intake on a flowing stream, the distance shall be measured from a semicircular radius extending upstream of the surface water intake. (3) For a groundwater source, the distance shall be measured from the wellhead or spring. The department may, in its discretion, waive these distance restrictions upon submission of a plan identifying sufficient measures, facilities or practices to be employed during well site construction, drilling and operations to protect the waters of the state. A waiver, if granted, shall impose any permit conditions as the secretary considers necessary. (c) Notwithstanding the foregoing provisions of this section, nothing contained in this section prevents an operator from conducting the activities permitted or authorized by a Clean Water Act Section 404 permit or other approval from the United States Army Corps of Engineers within any waters of the state or within the restricted areas referenced in this section. (d) The well location restrictions set forth in this section shall not apply to any well on a multiple well pad if at least one of the wells was permitted prior to the effective date of this article. (e) The secretary shall, by December 31, 2012, report to the Legislature on the noise, light, dust and volatile organic compounds generated by the drilling of horizontal wells as they relate to the well location restrictions regarding occupied dwelling structures pursuant to this section. Upon a finding, if any, by the secretary that the well location restrictions regarding occupied dwelling structures are inadequate or otherwise require alteration to address the items

examined in the study required by this subsection, the secretary shall have the authority to propose for promulgation legislative rules establishing guidelines and procedures regarding reasonable levels of noise, light, dust and volatile organic compounds relating to drilling horizontal wells, including reasonable means of mitigating such factors, if necessary.

Water Well Testing:

Pursuant to West Virginia Code § 22-6A-10(d), notification shall be made, with respect to surface landowners identified in subsection (b) or water purveyors identified in subdivision (5), subsection (b) of this section, of the opportunity for testing their water well. The operator shall provide an analysis to such surface landowner or water purveyor at their request.

Water Testing Laboratories:

Pursuant to West Virginia Code § 22-6A-10(i), persons entitled to notice pursuant to subsection (b) of this section may contact the department to ascertain the names and locations of water testing laboratories in the subject area capable and qualified to test water supplies in accordance with standard accepted methods. In compiling that list of names the department shall consult with the state Bureau for Public Health and local health departments. A surface owner and water purveyor has an independent right to sample and analyze any water supply at his or her own expense. The laboratory utilized by the operator shall be approved by the agency as being certified and capable of performing sample analyses in accordance with this section.

Rebuttable Presumption for Contamination or Deprivation of a Fresh Water Source or Supply:

W. Va. Code § 22-6A-18 requires that (b) unless rebutted by one of the defenses established in subsection (c) of this section, in any action for contamination or deprivation of a fresh water source or supply within one thousand five hundred feet of the center of the well pad for horizontal well, there is a rebuttable presumption that the drilling and the oil or gas well or either was the proximate cause of the contamination or deprivation of the fresh water source or supply. (c) In order to rebut the presumption of liability established in subsection (b) of this section, the operator must prove by a preponderance of the evidence one of the following defenses: (1) The pollution existed prior to the drilling or alteration activity as determined by a predrilling or prealteration water well test. (2) The landowner or water purveyor refused to allow the operator access to the property to conduct a predrilling or prealteration water well test. (3) The water supply is not within one thousand five hundred feet of the well. (4) The pollution occurred more than six months after completion of drilling or alteration activities. (5) The pollution occurred as the result of some cause other than the drilling or alteration activity. (d) Any operator electing to preserve its defenses under subdivision (1), subsection (c) of this section shall retain the services of an independent certified laboratory to conduct the predrilling or prealteration water well test. A copy of the results of the test shall be submitted to the department and the surface owner or water purveyor in a manner prescribed by the secretary. (e) Any operator shall replace the water supply of an owner of interest in real property who obtains all or part of that owner's supply of water for domestic, agricultural, industrial or other legitimate use from an underground or surface source with a comparable water supply where the secretary determines that the water supply has been affected by contamination, diminution or interruption proximately caused by the oil or gas operation, unless waived in writing by that owner. (f) The secretary may order the operator conducting the oil or gas operation to: (1) Provide an emergency drinking water supply within twenty-four hours; (2) Provide temporary water supply within seventy-two hours; (3) Within thirty days begin activities to establish a permanent water supply or submit a proposal to the secretary outlining the measures and timetables to be used in establishing a permanent supply. The total time in providing a permanent water supply may not exceed two years. If the operator demonstrates that providing a permanent replacement water supply cannot be completed within two years, the secretary may extend the time frame on case-by-case basis; and (4) Pay all reasonable costs incurred by the real property owner in securing a water supply. (g) A person as described in subsection (b) of this section aggrieved under the provisions of subsections (b), (e) or (f) of this section may seek relief in court... (i) Notwithstanding the denial of the operator of responsibility for the damage to the real property owner's water supply or the status of any appeal on determination of liability for the damage to the real property owner's water supply, the operator may not discontinue providing the required water service until authorized to do so by the secretary or a court of competent jurisdiction.

Written Comment:

Pursuant to West Virginia Code § 22-6A-11(a), all persons described in subsection (b), section ten of this article may file written comments with the secretary as to the location or construction of the applicant's proposed well work within thirty days after the application is filed with the secretary. All persons described in West Virginia Code § 22-6A-10(b) may file written comments as to the location or construction of the applicant's proposed well work to the Secretary at:

Chief, Office of Oil and Gas
Department of Environmental Protection
601 57th St. SE
Charleston, WV 25304
(304) 926-0450

Office of Oil and Gas

NOV 21 2016

WV Department of
Environmental Protection

Such persons may request, at the time of submitting written comments, notice of the permit decision and a list of persons qualified to test water. **NOTE: YOU ARE NOT REQUIRED TO FILE ANY COMMENT.**

Time Limits and Methods for Filing Comments.

The law requires these materials to be served on or before the date the operator files its Application. You have **THIRTY (30) DAYS** after the filing date to file your comments. Comments must be filed in person or received in the mail by the Chief's office by the time stated above. You may call the Chief's office to be sure of the date. Check with your postmaster to ensure adequate delivery time or to arrange special expedited handling. If you have been contacted by the well operator and you have signed a "voluntary statement of no objection" to the planned work described in these materials, then the permit may be issued at any time.

Pursuant to West Virginia Code § 22-6A-11(c)(2), Any objections of the affected coal operators and coal seam owners and lessees shall be addressed through the processes and procedures that exist under sections fifteen, seventeen and forty, article six of this chapter, as applicable and as incorporated into this article by section five of this article. The written comments filed by the parties entitled to notice under subdivisions (1), (2), (4), (5) and (6), subsection (b), section ten of this article shall be considered by the secretary in the permit issuance process, but the parties are not entitled to participate in the processes and proceedings that exist under sections fifteen, seventeen or forty, article six of this chapter, as applicable and as incorporated into this article by section five of this article.

Comment Requirements

Your comments must be in writing and include your name, address and telephone number, the well operator's name and well number and the approximate location of the proposed well site including district and county from the application. You may add other documents, such as sketches, maps or photographs to support your comments.

Disclaimer: All comments received will be placed on our web site <http://www.dep.wv.gov/oil-and-gas/Horizontal-Permits/Pages/default.aspx> and the applicant will automatically be forwarded an email notice that such comments have been submitted. The applicant will be expected to provide a response to comments submitted by any surface owner, water purveyor or natural gas storage operator noticed within the application.

Permit Denial or Condition

The Chief has the power to deny or condition a well work permit. Pursuant to West Virginia Code § 22-6A-8(d), the permit may not be issued or be conditioned, including conditions with respect to the location of the well and access roads prior to issuance if the director determines that:

- (1) The proposed well work will constitute a hazard to the safety of persons;
- (2) The plan for soil erosion and sediment control is not adequate or effective;
- (3) Damage would occur to publicly owned lands or resources; or
- (4) The proposed well work fails to protect fresh water sources or supplies.

A permit may also be denied under West Virginia Code § 22-6A-7(k), the secretary shall deny the issuance of a permit if the secretary determines that the applicant has committed a substantial violation of a previously issued permit for a horizontal well, including the applicable erosion and sediment control plan associated with the previously issued permit, or a substantial violation of one or more of the rules promulgated under this article, and in each instance has failed to abate or seek review of the violation within the time prescribed by the secretary pursuant to the provisions of subdivisions (1) and (2), subsection (a), section five of this article and the rules promulgated hereunder, which time may not be unreasonable.

Pursuant to West Virginia Code § 22-6A-10(g), any person entitled to submit written comments to the secretary pursuant to subsection (a), section eleven of this article, shall also be entitled to receive from the secretary a copy of the permit as issued or a copy of the order modifying or denying the permit if the person requests receipt of them as a part of the written comments submitted concerning the permit application. Such persons may request, at the time of submitting written comments, notice of the permit decision and a list of persons qualified to test water.

RECEIVED
Office of Oil and Gas

NOV 21 2016

WV Department of
Environmental Protection

WW-6A
(8-13)

API NO. 47- 033 - 05694
OPERATOR WELL NO. Ford Unit 2H
Well Pad Name: Existing Hubert Pad

47-033-05694 F

Notice is hereby given by:

Well Operator: Antero Resources Corporation
Telephone: (303) 357-7310
Email: kquackenbush@anteroresources.com

Address: 1615 Wynkoop Street
Denver, CO 80202
Facsimile: 303-357-7315

Oil and Gas Privacy Notice:

The Office of Oil and Gas processes your personal information, such as name, address and telephone number, as part of our regulatory duties. Your personal information may be disclosed to other State agencies or third parties in the normal course of business or as needed to comply with statutory or regulatory requirements, including Freedom of Information Act requests. Our office will appropriately secure your personal information. If you have any questions about our use or your personal information, please contact DEP's Chief Privacy Officer at deprivacyofficer@wv.gov.

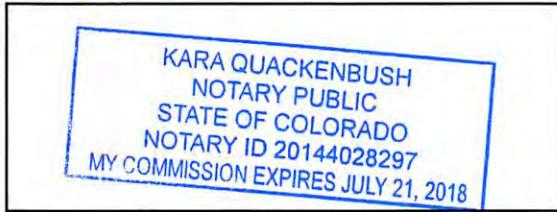

Subscribed and sworn before me this 18 day of November 2016
Kara Quackenbush Notary Public
My Commission Expires July 21, 2018

RECEIVED
Office of Oil and Gas
NOV 21 2016
WV Department of
Environmental Protection

03/10/2017

WW-6A Notice of Application Attachment (HUBERT PAD):**List of Surface Owner(s) with Proposed Disturbance associated with Hubert Well Pad:**

WELL PAD – All owners were notified of all well work permit applications, and have executed signed Surface Use Agreements with Antero Resources Corporation.

TM 321 PCL 26

Owner: Christine R. Utter
Address: RR 1 Box 304A
 Salem, WV 26426

Owner: Christine R. Utter (2nd Address)
Address: 3988 Halls Run Rd.
 Salem, WV 26426

TM 321 PCL 36

Owner: Tillman Lee Williams
Address: 1545 Flindertation Rd.
 Salem, WV 26426

Owner: Tillman Lee Williams
 (2nd Address)
Address: RR 5 Box 706
 Salem, WV 26426

TM 321 PCL 37

Owner: Hubert Jr. & Lorena Bland
Address: 3912 Halls Run Rd.
 Salem, WV 26426

Owner: Hubert Jr. & Lorena Bland
 (2nd Address)
Address: RR 1 Box 305
 Salem, WV 26426

ROAD AND/OR OTHER DISTURBANCE – All owners have executed signed Surface Use and/or Road Agreements with Antero Resources Corporation. However, they were only notified if their tracts were overlying the oil and gas leasehold being developed by the proposed well work.

TM 321 PCL 39

Owner: John D. & Marianne Clevenger
Address: RR 1 Box 308A
 Salem, WV 26426

RECEIVED
 Office of Oil and Gas

NOV 21 2016

WV Department of
 Environmental Protection

ROAD AND/OR OTHER DISTURBANCE (CONTINUED...)**TM 13 PCL 24.2**

Owner: Robert N. Nimorwicz & Donna Nimorwicz DaChunha
Address: 6816 Kingfisher Ct.
Frederick, MD 21703

TM 341 PCL 3

Owner: Arnet L. Thompson
Address: 10736 Arnez Rd.
Jacksonville, FL 32218

*Please note the As-Built design shows an affected area from an associated frac pit; however, Antero received a Certificate of Approval to convert it to the Hubert Centralized Waste Water Pit (033-WPC-00001) on 7/15/16.

COAL OWNER OR LESSEE

Owner: Consolidation Coal Company
CONSOL Energy, Inc. – CNX Center
Engineering & Operations Support – Coal, ATTN: Analyst
Address: 1000 CONSOL Energy Dr.
Canonsburg, PA 15317

RECEIVED
Office of Oil and Gas
NOV 21 2016
WV Department of
Environmental Protection

WW-6A Notice of Application Attachment (HUBERT PAD):**WATER SOURCE OWNERS – Within 1500'**

*NOTE: On attached water well map 6 other water sources are identified, but they are located greater than 1500' from the subject well pad location.

Owner: Hubert Bland, Jr. & Lorena Bland
Address: 3912 Halls Run Rd.
 Salem, WV 26426

Owner: Christine R. Utter
Address: RR 1 Box 304A
 Salem, WV 26426

Owner: Loren Brad Strother
Address: 4011 Halls Run Rd.
 Salem, WV 26426

Owner: John D. & Marianne Clevenger (4 water wells)
Address: RR 1 Box 308A
 Salem, WV 26426

Owner: Nancy E. Farr
Address: 3952 Halls Run Rd.
 Salem, WV 26426

Owner: Robert G. Zwiebel
Address: 3766 Halls Run Rd.
 Salem, WV 26426

Owner: Robert N. & Shirley M. Bowen
Address: 3738 Halls Run Rd.
 Salem, WV 26426



RECEIVED
 Office of Oil and Gas

NOV 21 2016

WV Department of
 Environmental Protection

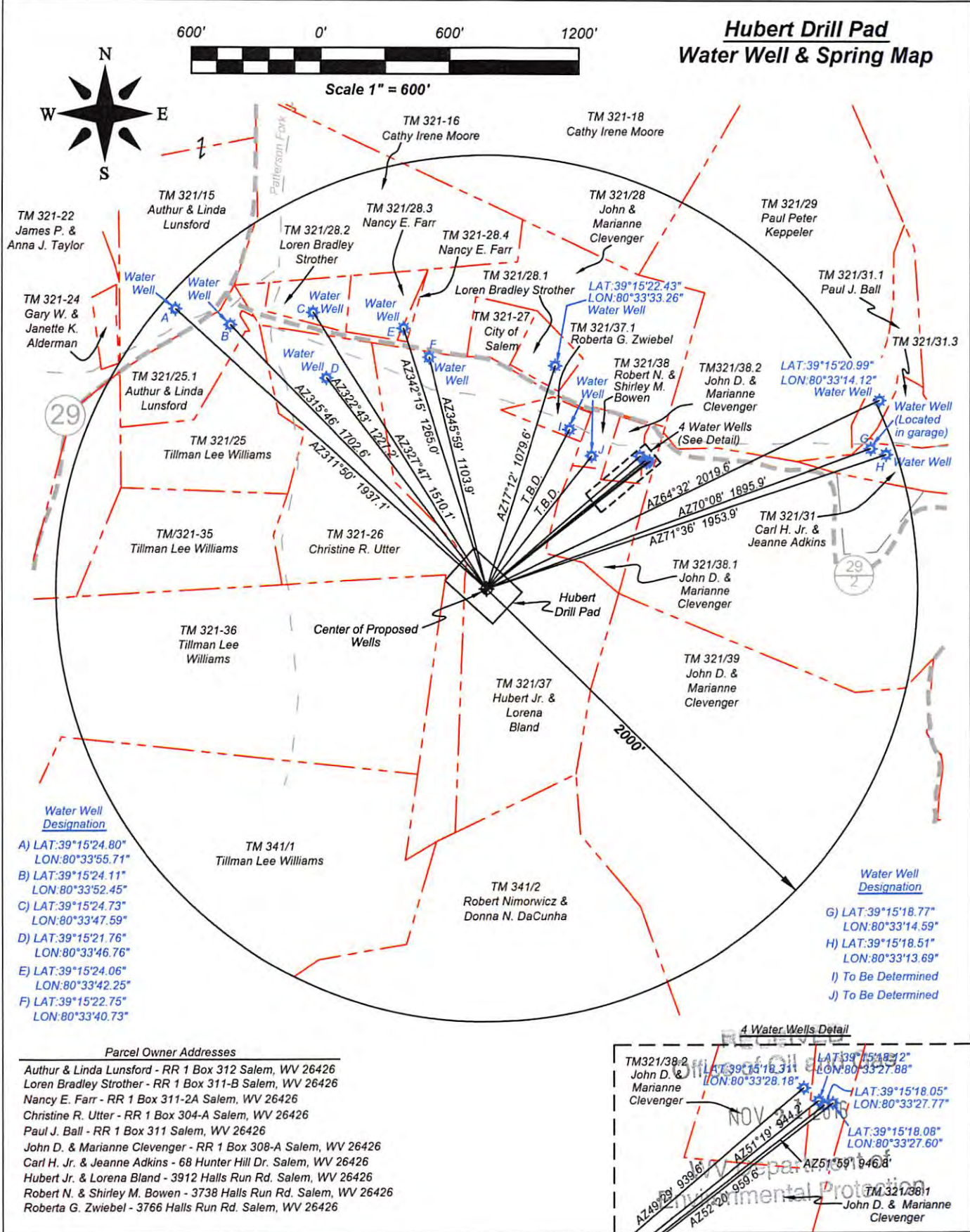

Hubert Drill Pad Water Well & Spring Map

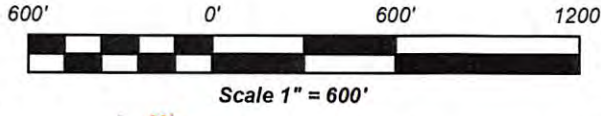

TM 321-22
James P. &
Anna J. Taylor

TM 321/15
Authur & Linda
Lunsford

TM 321/28.2
Loren Bradley
Strother

TM 321-16
Cathy Irene Moore

TM 321-18
Cathy Irene Moore

TM 321/28.3
Nancy E. Farr

TM 321/28
John &
Marianne
Clevenger

TM 321/29
Paul Peter
Keppeler

TM 321-24
Gary W. &
Janette K.
Alderman

TM 321/28.4
Nancy E. Farr

TM 321-27
City of Salem

TM 321/28.1
Loren Bradley
Strother

TM 321/37.1
Roberta G. Zwiebel

TM 321/31.1
Paul J. Ball

TM 321/31.3

29

TM 321/25.1
Authur & Linda
Lunsford

Water Well
C

Water Well
E

Water Well
F

Water Well
G

Water Well
H

TM 321/38
Robert N. &
Shirley M.
Bowen

TM 321/31.2
John D. &
Marianne
Clevenger

Water Well
(Located
in garage)

TM 321/25
Tillman Lee Williams

Water Well
D

Water Well
A

Water Well
B

Water Well
I

Water Well
J

TM 321/38.2
John D. &
Marianne
Clevenger

4 Water Wells
(See Detail)

TM/321-35
Tillman Lee Williams

TM 321-26
Christine R. Utter

Center of Proposed
Wells

Hubert
Drill Pad

TM 321/38.1
John D. &
Marianne
Clevenger

TM 321/31
Carl H. Jr. &
Jeanne Adkins

29

TM 321-36
Tillman Lee
Williams

TM 321-37
Hubert Jr. &
Lorena
Bland

2000'

TM 321/39
John D. &
Marianne
Clevenger

Water Well
Designation

- A) LAT:39°15'24.80"
LON:80°33'55.71"
- B) LAT:39°15'24.11"
LON:80°33'52.45"
- C) LAT:39°15'24.73"
LON:80°33'47.59"
- D) LAT:39°15'21.76"
LON:80°33'46.76"
- E) LAT:39°15'24.06"
LON:80°33'42.25"
- F) LAT:39°15'22.75"
LON:80°33'40.73"

Water Well
Designation

- G) LAT:39°15'18.77"
LON:80°33'14.59"
- H) LAT:39°15'18.51"
LON:80°33'13.69"
- I) To Be Determined
- J) To Be Determined

Parcel Owner Addresses

- Authur & Linda Lunsford - RR 1 Box 312 Salem, WV 26426
- Loren Bradley Strother - RR 1 Box 311-B Salem, WV 26426
- Nancy E. Farr - RR 1 Box 311-2A Salem, WV 26426
- Christine R. Utter - RR 1 Box 304-A Salem, WV 26426
- Paul J. Ball - RR 1 Box 311 Salem, WV 26426
- John D. & Marianne Clevenger - RR 1 Box 308-A Salem, WV 26426
- Carl H. Jr. & Jeanne Adkins - 68 Hunter Hill Dr. Salem, WV 26426
- Hubert Jr. & Lorena Bland - 3912 Halls Run Rd. Salem, WV 26426
- Robert N. & Shirley M. Bowen - 3738 Halls Run Rd. Salem, WV 26426
- Roberta G. Zwiebel - 3766 Halls Run Rd. Salem, WV 26426

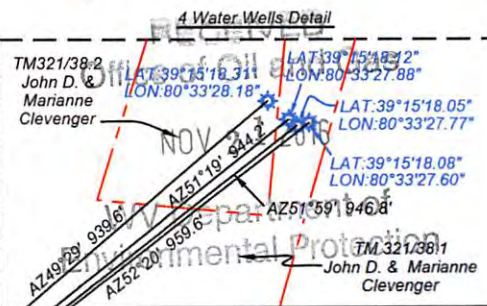

STATE OF WEST VIRGINIA
DEPARTMENT OF ENVIRONMENTAL PROTECTION, OFFICE OF OIL AND GAS
NOTICE OF INTENT TO DRILL

Pursuant to W. Va. Code § 22-6A-16(b), the Notice of Intent to Drill is only required if the notice requirements of W. Va. Code § 22-6A-10(a) have NOT been met or if the Notice of Intent to Drill requirement has NOT been waived in writing by the surface owner.

Notice Time Requirement: Notice shall be provided at least **TEN (10)** days prior to filing a permit application.

Date of Notice: 11/08/2016 **Date Permit Application Filed:** 11/18/2016

Delivery method pursuant to West Virginia Code § 22-6A-16(b)

HAND DELIVERY CERTIFIED MAIL RETURN RECEIPT REQUESTED

Pursuant to W. Va. Code § 22-6A-16(b), at least ten days prior to filing a permit application, an operator shall, by certified mail return receipt requested or hand delivery, give the surface owner notice of its intent to enter upon the surface owner's land for the purpose of drilling a horizontal well: *Provided*, That notice given pursuant to subsection (a), section ten of this article satisfies the requirements of this subsection as of the date the notice was provided to the surface owner: *Provided, however*, That the notice requirements of this subsection may be waived in writing by the surface owner. The notice, if required, shall include the name, address, telephone number, and if available, facsimile number and electronic mail address of the operator and the operator's authorized representative.

Notice is hereby provided to the SURFACE OWNER(s):

Name: PLEASE SEE ATTACHMENT
Address: _____

Name: _____
Address: _____

Notice is hereby given:

Pursuant to West Virginia Code § 22-6A-16(b), notice is hereby given that the undersigned well operator has an intent to enter upon the surface owner's land for the purpose of drilling a horizontal well on the tract of land as follows:

State: <u>West Virginia</u>	UTM NAD 83	Easting: <u>537947.2590m (Approximate Pad Center)</u>
County: <u>Harrison</u>		Northing: <u>4345001.9130m (Approximate Pad Center)</u>
District: <u>Tenmile</u>	Public Road Access: <u>CR 50/6</u>	
Quadrangle: <u>Salem</u>	Generally used farm name: <u>Bland, Hubert, Jr. & Lorena</u>	
Watershed: <u>Tenmile Creek</u>		

This Notice Shall Include:

Pursuant to West Virginia Code § 22-6A-16(b), this notice shall include the name, address, telephone number, and if available, facsimile number and electronic mail address of the operator and the operator's authorized representative. Additional information related to horizontal drilling may be obtained from the Secretary, at the WV Department of Environmental Protection headquarters, located at 601 57th Street, SE, Charleston, WV 25304 (304-926-0450) or by visiting www.dep.wv.gov/oil-and-gas/pages/default.aspx.

Notice is hereby given by:

Well Operator: Antero Resources Appalachian Corporation
Address: 1615 Wynkoop St.
Denver, CO 80202
Telephone: 303-357-7323
Email: smarsh@anteroresources.com
Facsimile: 303-357-7315

Authorized Representative: Samantha Marsh
Address: 1615 Wynkoop St.
Denver, CO 80202
Telephone: 303-357-7323
Email: smarsh@anteroresources.com
Facsimile: 303-357-7315

Oil and Gas Privacy Notice:

The Office of Oil and Gas processes your personal information, such as name, address and telephone number, as part of our regulatory duties. Your personal information may be disclosed to other State agencies or third parties in the normal course of business or as needed to comply with statutory or regulatory requirements, including Freedom of Information Act requests. Our office will appropriately secure your personal information. If you have any questions about our use or your personal information, please contact DEP's Chief Privacy Officer at depprivacyofficer@wv.gov.

RECEIVED
Office of Oil and Gas
NOV 21 2016
WV Department of
Environmental Protection™ 321/ PCL
26,36 & 37

03/10/2017

WW-6A4 Notice of Intent to Drill Attachment:**Surface Owners:**Tax Parcel ID: 321-26

Owner: Christine R. Utter
Address: RR 1 Box 304A
Salem, WV 26426

Owner: Christine R. Utter (2nd Address)
Address: 3988 Halls Run Rd.
Salem, WV 26426

Surface Owners:Tax Parcel ID: 321-36

Owner: Tillman Lee Williams
Address: 1545 Flinderation Rd.
Salem, WV 26426

Owner: Tillman Lee Williams
(2nd Address)
Address: RR 5 Box 706
Salem, WV 26426

Surface Owners:Tax Parcel ID: 321-37

Owner: Hubert Jr. & Lorena Bland
Address: 3912 Halls Run Rd.
Salem, WV 26426

Owner: Hubert Jr. & Lorena Bland
(2nd Address)
Address: RR 1 Box 305
Salem, WV 26426

RECEIVED
Office of Oil and Gas

NOV 21 2016

WV Department of
Environmental Protection

**STATE OF WEST VIRGINIA
DEPARTMENT OF ENVIRONMENTAL PROTECTION, OFFICE OF OIL AND GAS
NOTICE OF PLANNED OPERATION**

Notice Time Requirement: notice shall be provided no later than the **filing date of permit application.**

Date of Notice: 11/18/2016 **Date Permit Application Filed:** 11/18/2016

Delivery method pursuant to West Virginia Code § 22-6A-16(c)

- CERTIFIED MAIL HAND
RETURN RECEIPT REQUESTED DELIVERY

Pursuant to W. Va. Code § 22-6A-16(c), no later than the date for filing the permit application, an operator shall, by certified mail return receipt requested or hand delivery, give the surface owner whose land will be used for the drilling of a horizontal well notice of the planned operation. The notice required by this subsection shall include: (1) A copy of this code section; (2) The information required to be provided by subsection (b), section ten of this article to a surface owner whose land will be used in conjunction with the drilling of a horizontal well; and (3) A proposed surface use and compensation agreement containing an offer of compensation for damages to the surface affected by oil and gas operations to the extent the damages are compensable under article six-b of this chapter. (d) The notices required by this section shall be given to the surface owner at the address listed in the records of the sheriff at the time of notice.

Notice is hereby provided to the SURFACE OWNER(s)

(at the address listed in the records of the sheriff at the time of notice):

Name: PLEASE SEE ATTACHMENT Name: _____
Address: _____ Address: _____

Notice is hereby given:

Pursuant to West Virginia Code § 22-6A-16(c), notice is hereby given that the undersigned well operator has developed a planned operation on the surface owner's land for the purpose of drilling a horizontal well on the tract of land as follows:

State:	<u>West Virginia</u>	UTM NAD 83	Easting:	<u>537951.671m</u>
County:	<u>Harrison</u>		Northing:	<u>4344997.783m</u>
District:	<u>Tenmile</u>	Public Road Access:	<u>CR 50/6</u>	
Quadrangle:	<u>Salem & Big Isaac</u>	Generally used farm name:	<u>Hubert Jr. & Lorena Bland</u>	
Watershed:	<u>Tenmile Creek</u>			

This Notice Shall Include:

Pursuant to West Virginia Code § 22-6A-16(c), this notice shall include: (1) A copy of this code section; (2) The information required to be provided by **W. Va. Code § 22-6A-10(b)** to a surface owner whose land will be used in conjunction with the drilling of a horizontal well; and (3) A proposed surface use and compensation agreement containing an offer of compensation for damages to the surface affected by oil and gas operations to the extent the damages are compensable under article six-b of this chapter. Additional information related to horizontal drilling may be obtained from the Secretary, at the WV Department of Environmental Protection headquarters, located at 601 57th Street, SE, Charleston, WV 25304 (304-926-0450) or by visiting www.dep.wv.gov/oil-and-gas/pages/default.aspx.

Well Operator:	<u>Antero Resources Corporation</u>	Address:	<u>1615 Wynkoop Street</u>
Telephone:	<u>(303) 357-7310</u>		<u>Denver, CO 80202</u>
Email:	<u>kquackenbush@anteroresources.com</u>	Facsimile:	<u>303-357-7315</u>

Oil and Gas Privacy Notice:

The Office of Oil and Gas processes your personal information, such as name, address and telephone number, as part of our regulatory duties. Your personal information may be disclosed to other State agencies or third parties in the normal course of business or as needed to comply with statutory or regulatory requirements, including Freedom of Information Act requests. Our office will appropriately secure your personal information. If you have any questions about our use or your personal information, please contact DEP's Chief Privacy Officer at depprivacyofficer@wv.gov.

RECEIVED
Office of Oil and Gas
NOV 21 2016
WV Department of
Environmental Protection
03/10/2017

WW-6A5 Notice of Planned Operations Attachment (HUBERT PAD):**List of Surface Owner(s) with Proposed Disturbance associated with Hubert Well Pad:**

WELL PAD – Owners were notified of all well work permit applications, and have executed a signed Surface Use Agreement with Antero Resources Corporation.

TM 321 PCL 26

Owner: Christine R. Utter
Address: RR 1 Box 304A
Salem, WV 26426

Owner: Christine R. Utter (2nd Address)
Address: 3988 Halls Run Rd.
Salem, WV 26426

TM 321 PCL 36

Owner: Tillman Lee Williams
Address: 1545 Flinderation Rd.
Salem, WV 26426

Owner: Tillman Lee Williams
(2nd Address)
Address: RR 5 Box 706
Salem, WV 26426

TM 321 PCL 37

Owner: Hubert Jr. & Lorena Bland
Address: 3912 Halls Run Rd.
Salem, WV 26426

Owner: Hubert Jr. & Lorena Bland
(2nd Address)
Address: RR 1 Box 305
Salem, WV 26426

RECEIVED
Office of Oil and Gas
NOV 21 2016
WV Department of
Environmental Protection
03/10/2017



WEST VIRGINIA DEPARTMENT OF TRANSPORTATION

Division of Highways

1900 Kanawha Boulevard East • Building Five • Room 110
Charleston, West Virginia 25305-0430 • (304) 558-3505

Earl Ray Tomblin
Governor

Paul A. Mattox, Jr., P. E.
Secretary of Transportation/
Commissioner of Highways

Reissued November 15, 2016

James A. Martin, Chief
Office of Oil and Gas
Department of Environmental Protection
601 57th Street, SE
Charleston, WV 25304

Subject: DOH Permit for the Hubert Pad, Harrison County
Ford Unit 2H Well site

Dear Mr. Martin,

This well site will be accessed from a DOH permit #04-2012-0815 which has been issued to Antero Resources Corporation for access to the State Road for a well site located off of Harrison County Route 50/6 SLS.

The operator has signed a STATEWIDE OIL AND GAS ROAD MAINTENANCE BONDING AGREEMENT and provided the required Bond. This operator is currently in compliance with the DOH OIL AND GAS POLICY dated January 3, 2012.

Very Truly Yours,

Gary K. Clayton, P.E.
Regional Maintenance Engineer
Central Office O&G Coordinator

Cc: Kara Quackenbush
Antero Resources Corporation
CH, OM, D-4
File

RECEIVED
Office of Oil and Gas

NOV 21 2016

WV Department of
Environmental Protection

List of Anticipated Additives Used for Fracturing or Stimulating Well

4703305694F

Additives	Chemical Abstract Service Number (CAS #)
Fresh Water	7732-18-5
2 Phosphobutane 1,2,4 tricarboxylic acid	37971-36-1
Ammonium Persulfate	7727-54-0
Anionic copolymer	Proprietary
Anionic polymer	Proprietary
BTEX Free Hydrotreated Heavy Naphtha	64742-48-9
Cellulase enzyme	Proprietary
Demulsifier Base	Proprietary
Ethoxylated alcohol blend	Mixture
Ethoxylated Nonylphenol	68412-54-4
Ethoxylated oleylamine	26635-93-8
Ethylene Glycol	107-21-1
Glycol Ethers	111-76-2
Guar gum	9000-30-0
Hydrogen Chloride	7647-01-0
Hydrotreated light distillates, non-aromatic, BTEX free	64742-47-8
Isopropyl alcohol	67-63-0
liquid, 2,2-dibromo-3-nitrilopropionamide	10222-01-2
Microparticle	Proprietary
Petroleum Distillates (BTEX Below Detect)	64742-47-8
Polyacrylamide	57-55-6
Propargyl Alcohol	107-19-7
Propylene Glycol	57-55-6
Quartz	14808-60-7
Sillica, crystalline quartz	7631-86-9
Sodium Chloride	7647-14-5
Sodium Hydroxide	1310-73-2
Sugar	57-50-1
Surfactant	68439-51-0
Suspending agent (solid)	14808-60-7
Tar bases, quinoline derivs, benzyl chloride-quaternized	72480-70-7
Solvent Naphtha, petroleum, heavy aliph	64742-96-7
Soybean Oil, Me ester	67784-80-9
Copolymer of Maleic and Acrylic Acid	52255-49-9
DETA phosphonate	15827-60-8
Hexamethylene Triamine Penta	34690-00-1
Phosphino Carboxylic acid polymer	71050-62-9
Hexamethylene Diamine Tetra	23605-75-5
2-Propenoic acid, polymer with 2 propenamide	9003-06-9
Hexamethylene diamine penta (methylene phosphonic acid)	28605-74-5
Diethylene Glycol	107-14-8
Methenamine	100-97-0
Polyethylene polyamine	68603-67-8
Coco amine	61791-14-8
2-Propyn-1-ol compound with methyloxirane	38172-91-7

RECEIVED
 Office of Oil and Gas
 10/10/2016
 Department of
 Environmental Protection