

**Antero Resources**  
**Well No. Myers Unit 2H**  
**Antero Resources**  
**Appalachian Corporation**

(⊕) Denotes Location of Well on United States Topographic Maps

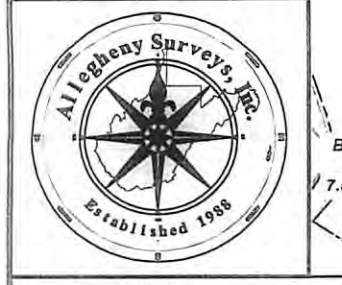

- Legend**
- ⊕ Proposed gas well
  - ⊙ Found corner, as noted
  - 32 County Route
  - Creek or Drain
  - Existing Road
  - Surface boundary (approx.)
  - Interior surface tracts (approx.)
  - Existing Fenceline

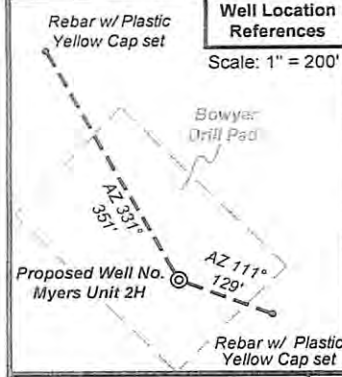
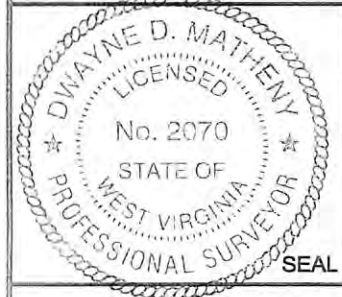

I, the undersigned, hereby certify that this plat is correct to the best of my knowledge and belief and shows all the information required by law and the regulations issued and prescribed by the Department of Environmental Protection.

*Dwayne D. Matheny*  
 Dwayne D. Matheny,  
 P.S. 2070

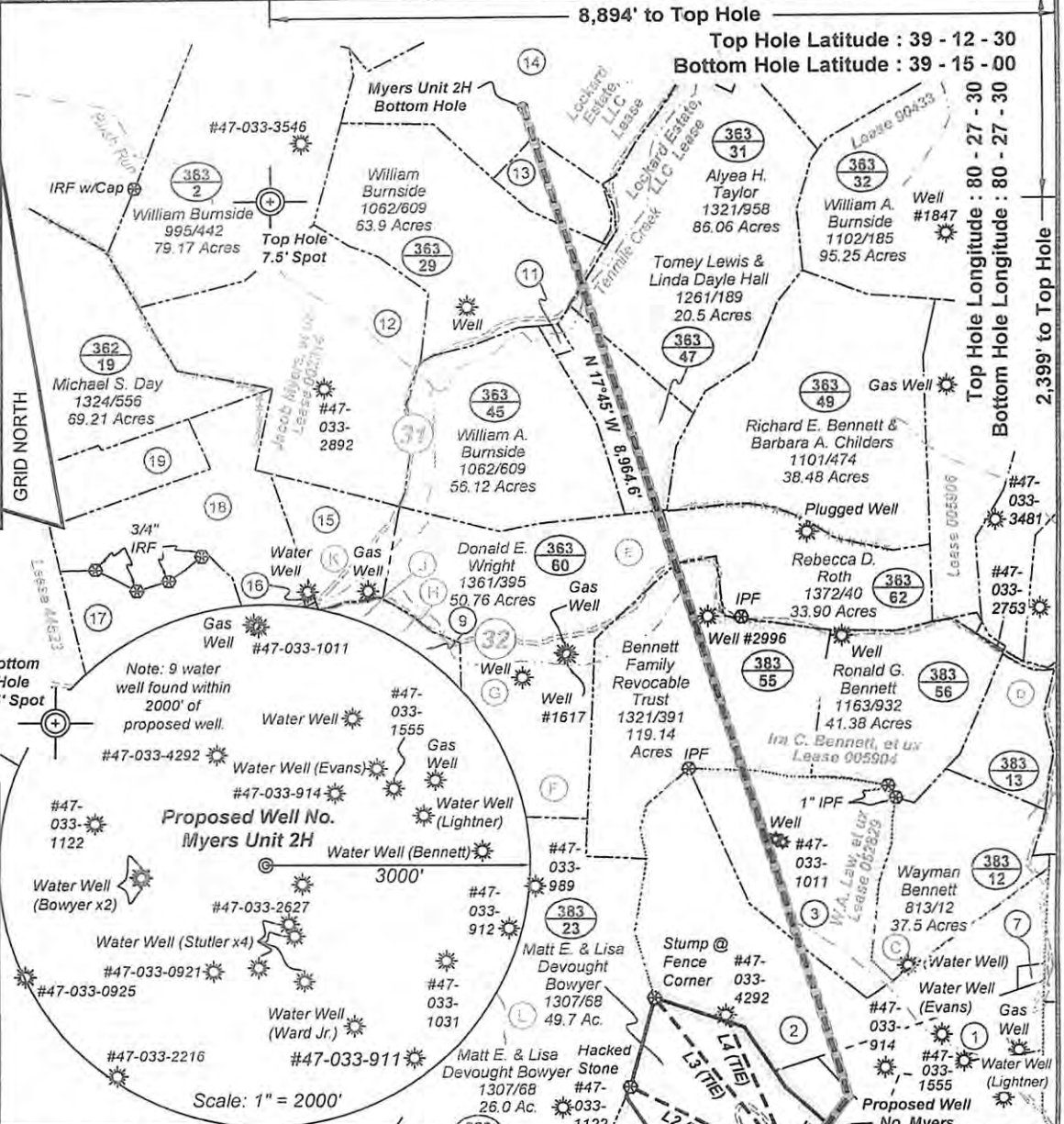

**Notes:**  
 West Virginia Coordinate System of 1927, North Zone based upon Differential GPS Measurements.  
 Well No. Myers Unit 2H Top Hole coordinates are N: 257,038.60' Latitude: 39°12'05.33" E: 1,719,548.75' Longitude: 80°29'22.65"  
 Bottom Hole coordinates are N: 266,185.91' Latitude: 39°13'35.49" E: 1,717,282.66' Longitude: 80°29'52.72"  
 UTM Zone 17, NAD 1983  
 Top Hole Coordinates Bottom Hole Coordinates  
 N: 4,339,269.757m N: 4,342,045.011m  
 E: 544,084.624m E: 543,347.815m  
 Plat orientation and corner and well references are based upon the grid north meridian.  
 Well location references are based upon the magnetic meridian

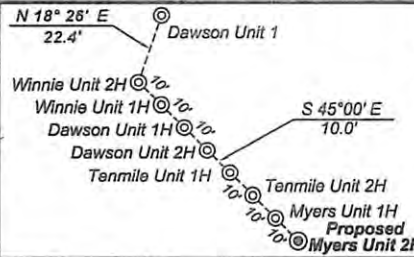

Par	Owner	Bk / Pg	Acres	Lease Chart	Lease
1	Carl & Kristina L. Evans	1364 / 987	20.39	A	Opal Courtney, et al 072697
2	Benny Noel Bennett, Jr.	161 / 1199	77.64	B	Waldo B. & Mary E. Brown
3	Benny Noel Bennett, Jr.	161 / 1199	45.699	C	Simon S. Stutler
4	David W. & Blanche Key Stutler	1339 / 72	22.218	D	Sarmuel G. & Ida Stutler DV011642
5	David W. & Blanche Key Stutler	1339 / 72	17.25	E	James I. Coffindaffer 005778
6	Consolidation Coal Co.	---	19.75	F	Ira C. Bennett, et ux 077902
7	Ronald R. Lynch	1072 / 59	0.94	G	Robert L. Bennett, et al
8	Freddie R. Daugherty	1290 / 1103	252.86	H	William J. Sigler, et al
9	Donna L. & Nolan R. Jarvis	1304 / 494	66.8	I	Maxine J. Badowski, et al
11	Tomey Lewis & Linda Dayle Hall	1261 / 189	1	J	Raymond E. Garrett
12	William Burnside	1062 / 609	80.5	K	David L. Hall 002394
13	Bernard Elden Davis	99 / 172	10.92		
14	Bernard E. Davis	1216 / 614	91.27		
15	Lynn Edward Coffindaffer & Shelia M. Coffindaffer Haddix (Par#2)	1212 / 682	18.6		
16	Lynn Edward Coffindaffer & Shelia M. Coffindaffer Haddix	1212 / 682	0.34		
17	James Martin & Norma Jean Williams	814 / 187	22.2		
18	Michael S. Day	1324 / 558	43.58		
19	Michael S. Day	1324 / 558	19.51		

FILE NO: 103-36-U-11  
 DRAWING NO: 103-11 Myers Unit 2H  
 SCALE: 1" = 1500'  
 MINIMUM DEGREE OF ACCURACY: Submeter  
 PROVEN SOURCE OF ELEVATION: WVDOT, BRIDGEPORT, WV

**STATE OF WEST VIRGINIA**  
 DEPARTMENT OF ENVIRONMENTAL PROTECTION  
**OIL AND GAS DIVISION**

DATE: September 17 20 12  
 OPERATOR'S WELL NO. Myers Unit 2H  
 API WELL NO 47 - 033 - 1847  
 STATE COUNTY PERMIT

WELL TYPE:  OIL  GAS  LIQUID INJECTION  WASTE DISPOSAL  
 (IF GAS) PRODUCTION:  STORAGE  DEEP  SHALLOW  
 LOCATION: ELEVATION: 1290' WATERSHED: Issacs Creek QUADRANGLE: West Milford  
 DISTRICT: Union COUNTY: Harrison  
 SURFACE OWNER: Matt E. & Lisa Devought Bowyer Winnie L. Waggoner, et ux, W.A. Law, et ux, Jacob Myers, et ux. 002314; 072907; 052829; ACREAGE: 49.7 111.3, 200, 120.  
 ROYALTY OWNER: Lockard Estate, LLC, Ira C. Bennett, et ux, James I. Coffindaffer LEASE NO: 005904; 005778; ACREAGE: 54.12, 107.7, 177, 91.62  
 PROPOSED WORK:  DRILL  CONVERT  DRILL DEEPER  FRACTURE OR STIMULATE  PLUG OFF OLD FORMATION  
 PERFORATE NEW FORMATION  OTHER PHYSICAL CHANGE IN WELL (SPECIFY)  
 PLUG AND ABANDON  CLEAN OUT AND REPLUG TARGET FORMATION: Marcellus Shale ESTIMATED DEPTH: 8,300' TVD  
 17,700' MD

WELL OPERATOR: Antero Resources Appalachian Corporation DESIGNATED AGENT: Dianna Stamper - CT Corporation System  
 ADDRESS: 1625 17th Street ADDRESS: 5400 D Big Tyler Road  
 Denver, CO 80202 Charleston, WV 25313 12/28/2012



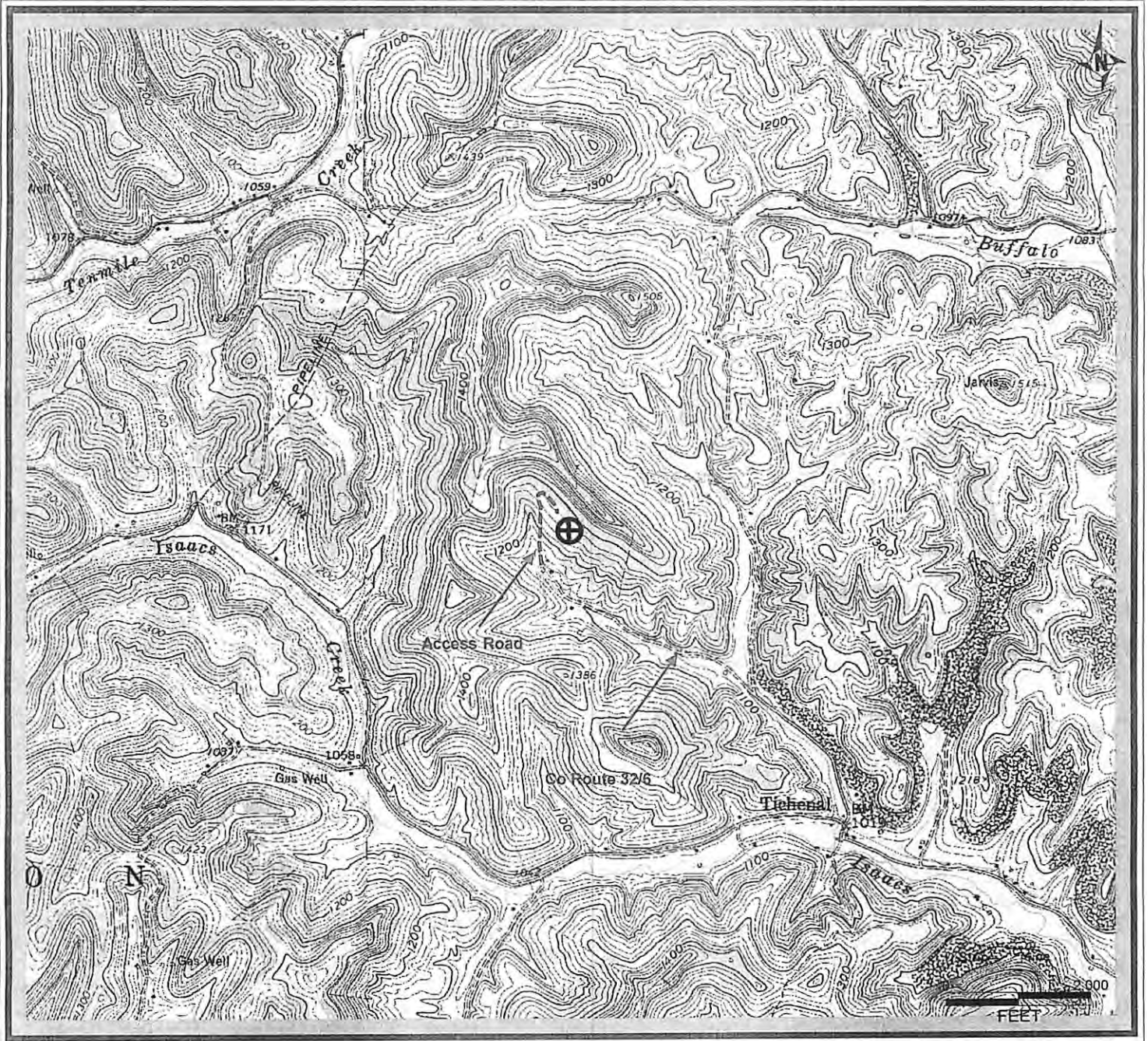

Antero Resources Corporation
APPALACHIAN BASIN
Myers Unit 2H Harrison County
<p>0 2,000 4,000 FEET</p>
<p>REMARKS          QUADRANGLE: WEST MILFORD          WATERSHED: ISAACS CREEK          DISTRICT: UNION</p>
Date: 02/22/12