

157' to Bottom Hole

8,901' to Top Hole

Bottom Hole Latitude : 39 - 15 - 00  
Top Hole Latitude : 39 - 12 - 30

Bottom Hole Longitude : 80 - 30 - 00  
Top Hole Longitude : 80 - 27 - 30

2,393' to Top Hole  
8,755' to Bottom Hole

**Antero Resources**  
**Well No. Myers Unit 1H**  
**As-Drilled Plat**  
**Antero Resources Corporation**

(\*) Denotes Location of Well on United States Topographic Maps

**Legend**

- Proposed gas well
- Found corner, as noted
- County Route
- Creek or Drain
- Existing Road
- Surface boundary (approx.)
- Interior surface tracts (approx.)



	Bearing	Distance
L1	N 66°03' W	444.6'
L2	S 63°18' E	1524.9'
L3	S 38°41' E	1856.2'
L4	S 23°18' E	1419.5'

Lease Chart		
	Lessor	Lease
A	Opal Courtney, et al	072697
B	Waldo B. & Mary E. Brown	---
C	Simon S. Stutler	---
D	Samuel G. & Ida Stutler	DV011642
E	James I. Coffindaffer, et al	005778
F	Ira C. Bennett, et ux	077902
G	Robert L. Bennett, et al	---
H	William J. Sigler, et al	---
J	Maxine J. Badowski, et al	---
K	Raymond E. Garrett	---
L	David L. Hall	002394

Tax Map 383 Parcels			
Par	Owner	Bk / Pg	Acres
1	24.1 Carl & Kristina L. Evans	1364 / 987	20.39
2	10 Benny Noel Bennett, Jr.	161 / 1199	77.64
3	11 Benny Noel Bennett, Jr.	161 / 1199	45.699
4	32 David W. & Blanche Key Stutler	1339 / 72	22.218
5	34 David W. & Blanche Key Stutler	1339 / 72	17.25
6	35 Consolidation Coal Co.	---	19.75
7	10.1 Ronald R. Lynch	1072 / 59	0.94
8	22 Freddie R. Daugherty	1290 / 1103	252.86
9	6 Donna L. & Nolan R. Jarvis	1304 / 494	66.8

Tax Map 383 Parcels			
Par	Owner	Bk / Pg	Acres
11	46 Tomey Lewis & Linda Dayle Hall	1261 / 189	1
12	43 William Burnside	1062 / 609	80.5
13	30 Bernard Elden Davis	99 / 172	10.92
14	3 Bernard E. Davis	1216 / 614	91.27
15	42 Lynn Edward Coffindaffer & Shelia M. Coffinaffer Haddix (Par2)	1212 / 682	18.6
16	58 Lynn Edward Coffindaffer & Shelia M. Coffinaffer Haddix	1212 / 682	0.34
17	53 James Martin & Norma Jean Williams	814 / 187	22.2
18	41 Michael S. Day	1324 / 556	43.58
19	40 Michael S. Day	1324 / 556	19.51

**Notes:**  
West Virginia Coordinate System of 1927, North Zone based upon Differential GPS Measurements.  
Well No. Myers Unit 1H Top Hole coordinates are N: 257,045.28' Latitude: 39°12'05.40" E: 1,719,541.60' Longitude: 80°29'22.74"  
Bottom Hole coordinates are N: 265,986.32' Latitude: 39°13'33.45" E: 1,716,647.94' Longitude: 80°30'00.76"  
**UTM Zone 17, NAD 1983**  
Top Hole Coordinates Bottom Hole Coordinates  
N: 4,339,271.756m N: 4,341,980.983m  
E: 544,082.412m E: 543,155.457m  
Plat orientation and corner and well references are based upon the grid north meridian.  
Well location references are based upon the magnetic meridian.

**Top Hole coordinates verified by survey grade GPS.**  
**As-drilled data and information was provided by Antero Resources Corporation.**  
**Allegheny Surveys, Inc. (ASI) is not certifying the data and information provided. ASI is not responsible for any errors or inaccuracies with the data and information that has been provided.**

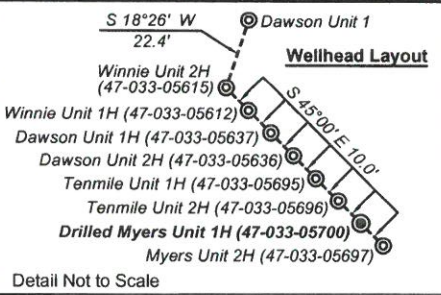

FILE NO: 103-36-U-11  
DRAWING NO: 103-11 Myers 1H As-Drilled  
SCALE: 1" = 1500'  
MINIMUM DEGREE OF ACCURACY: Submeter  
PROVEN SOURCE OF ELEVATION: WVDOT, BRIDGEPORT, WV

**STATE OF WEST VIRGINIA**  
**DEPARTMENT OF ENVIRONMENTAL PROTECTION**  
**OIL AND GAS DIVISION**

DATE: July 27 2015  
OPERATOR'S WELL NO. Myers Unit 1H  
API WELL NO  
47 - 033 - 05700  
STATE COUNTY PERMIT

WELL TYPE:  OIL  GAS  LIQUID INJECTION  WASTE DISPOSAL  
(IF GAS) PRODUCTION:  STORAGE  DEEP  SHALLOW  
Original Grade 1288'  
LOCATION: ELEVATION: Existing Grade 1278' WATERSHED: Middle West Fork River QUADRANGLE: & Big Issac  
DISTRICT: Union COUNTY: Harrison  
SURFACE OWNER: Matt E. & Lisa Devought Bowyer ACREAGE: 49.7  
ROYALTY OWNER: Lockard Estate, LLC; Ira C. Bennett, et ux; James I. Coffindaffer, et al LEASE NO: 002314; 072907; 052829; 005904; 005778 ACREAGE: 120; 54.12; 177; 91.62  
PROPOSED WORK:  DRILL  CONVERT  DRILL DEEPER  FRACTURE OR STIMULATE  PLUG OFF OLD FORMATION  
 PERFORATE NEW FORMATION  OTHER PHYSICAL CHANGE IN WELL (SPECIFY) As-Drilled  
 PLUG AND ABANDON  CLEAN OUT AND REPLUG TARGET FORMATION: Marcellus Shale DEPTH: 7,245' TVD  
16,372' MD

WELL OPERATOR: Antero Resources Corporation DESIGNATED AGENT: Dianna Stamper - CT Corporation System  
ADDRESS: 1615 Wynkoop Street ADDRESS: 5400 D Big Tyler Road  
Denver, CO 80202 Charleston, WV 25313