

Antero Resources
Well No. Truman Unit 1H
Antero Resources
Appalachian Corporation

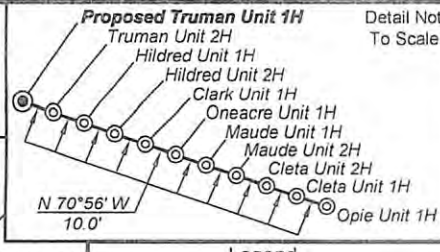
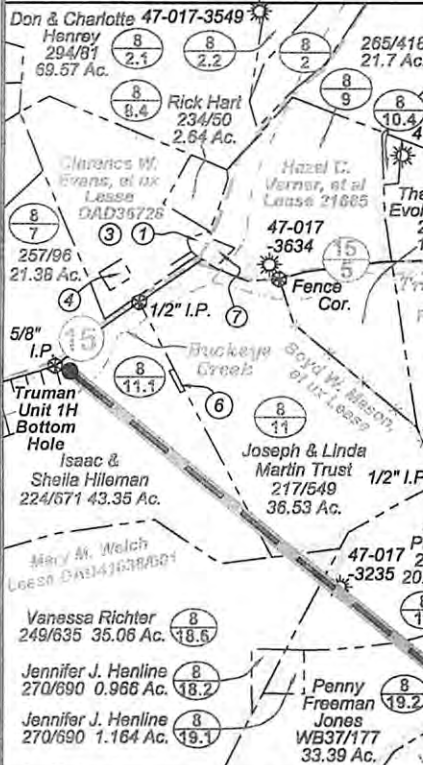

3,565' to Top Hole

LATITUDE 39 - 15 - 00

LONGITUDE 80 - 32 - 30

Notes:
West Virginia Coordinate System of 1927, North Zone
based upon Differential GPS Measurements.
Well No. Truman Unit 1H Top Hole coordinates are
N: 264,862.38 Latitude: 39°13'20.62"
E: 1,701,441.05 Longitude: 80°33'13.82"
Bottom Hole coordinates are
N: 268,990.88 Latitude: 39°14'00.54"
E: 1,693,866.40 Longitude: 80°34'50.70"
UTM Zone 17, NAD 1983

Top Hole Coordinates: Bottom Hole Coordinates:
N: 4,341,561.302m N: 4,342,780.558m
E: 538,528.288m E: 536,199.661m

Plat orientation and corner and well references are based upon the grid north meridian.
Well location references are based upon the magnetic meridian.

Legend

- Proposed gas well
- Found corner, as noted
- Creek or Drain
- Existing Road
- Surface boundary (approx.)
- Interior surface tracts (approx.)
- Existing Fenceline

Tax Map 8 Parcels

Par	Owner	DB/Pg	Acres
1	Zak S. Henry	287/209	0.34
2	Penny Freeman Jones	245/500	2.21
3	Barbara E. Hart	WB42/503	18.03
4	Barbara E. Hart	WB42/503	0.5
5	Butterfly Evolution Trust	250/468	27.8
6	Joseph & Linda Martin Trust	217/549	0.11
7	Stephanie D. Moore	277/244	0.49

Tax Map 361 Parcels

Par	Owner	DB/Pg	Acres
11	Lucille Devericks	WB167/23	9.84
12	Lucille Devericks	WB167/23	9.70
13	Steve C. Kovar Jr.	1140/1150	77.87

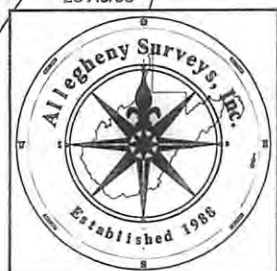
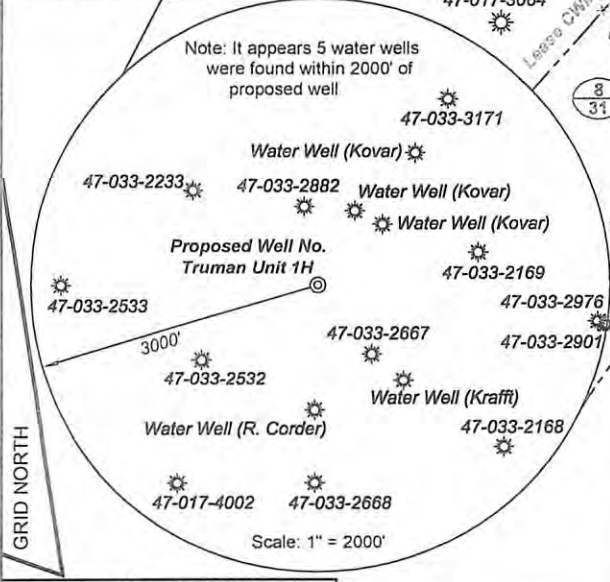
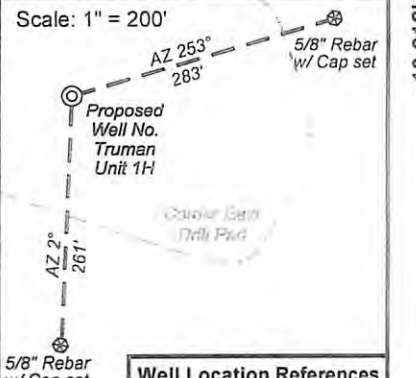

I, the undersigned, hereby certify that this plat is correct to the best of my knowledge and belief and shows all the information required by law and the regulations issued and prescribed by the Department of Environmental Protection.

Kenneth J. Plum
Kenneth J. Plum, P.S. 2216

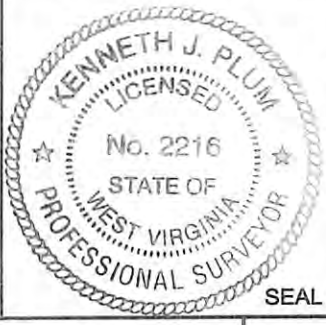

(+) Denotes Location of Well on United States Topographic Maps

Line	Bearing	Distance
L1	S 05°58' E	812.0'
L2	N 39°25' W	959.8'
L3	N 21°03' E	1294.6'
L4	N 36°47' E	1873.0'

FILE NO: 233-30-G-12
DRAWING NO: 233-12 Truman 1H Well
SCALE: 1" = 1200'
MINIMUM DEGREE OF ACCURACY: Submeter
PROVEN SOURCE OF ELEVATION: WVDOT, Bridgeport, WV

STATE OF WEST VIRGINIA
DEPARTMENT OF ENVIRONMENTAL PROTECTION
OFFICE OF OIL AND GAS

DATE: October 29 20 12
OPERATOR'S WELL NO. Truman Unit 1H
API WELL NO: 47 033 5714H6A
STATE COUNTY PERMIT

WELL TYPE: OIL GAS LIQUID INJECTION WASTE DISPOSAL
(IF GAS) PRODUCTION: STORAGE DEEP SHALLOW

LOCATION: ELEVATION: 1405' WATERSHED: Turtletree Fork of Tenmile Creek QUADRANGLE: Big Isaac

DISTRICT: Union SURFACE OWNER: Gerald & Louella Corder COUNTY: Harrison
ROYALTY OWNER: Maude D. Day, et al; Denzil O. Freeman, et ux, et al LEASE NO: DAD41038/001 DAD40725/001 CVMW #268 ACREAGE: 82 50; 97.62
PROPOSED WORK: DRILL CONVERT DRILL DEEPER FRACTURE OR STIMULATE PLUG OFF OLD FORMATION
 PERFORATE NEW FORMATION OTHER PHYSICAL CHANGE IN WELL (SPECIFY) _____ TVD 7,700'
 PLUG AND ABANDON CLEAN OUT AND REPLUG TARGET FORMATION: Marcellus Shale ESTIMATED DEPTH: MD 16,300'

WELL OPERATOR: Antero Resources Appalachian Corporation DESIGNATED AGENT: Dianna Stamper - CT Corporation System
ADDRESS: 1625 17th Street ADDRESS: 5400 D Big Tyler Road
Denver, CO 80202 Charleston, WV 25313

02/01/2013

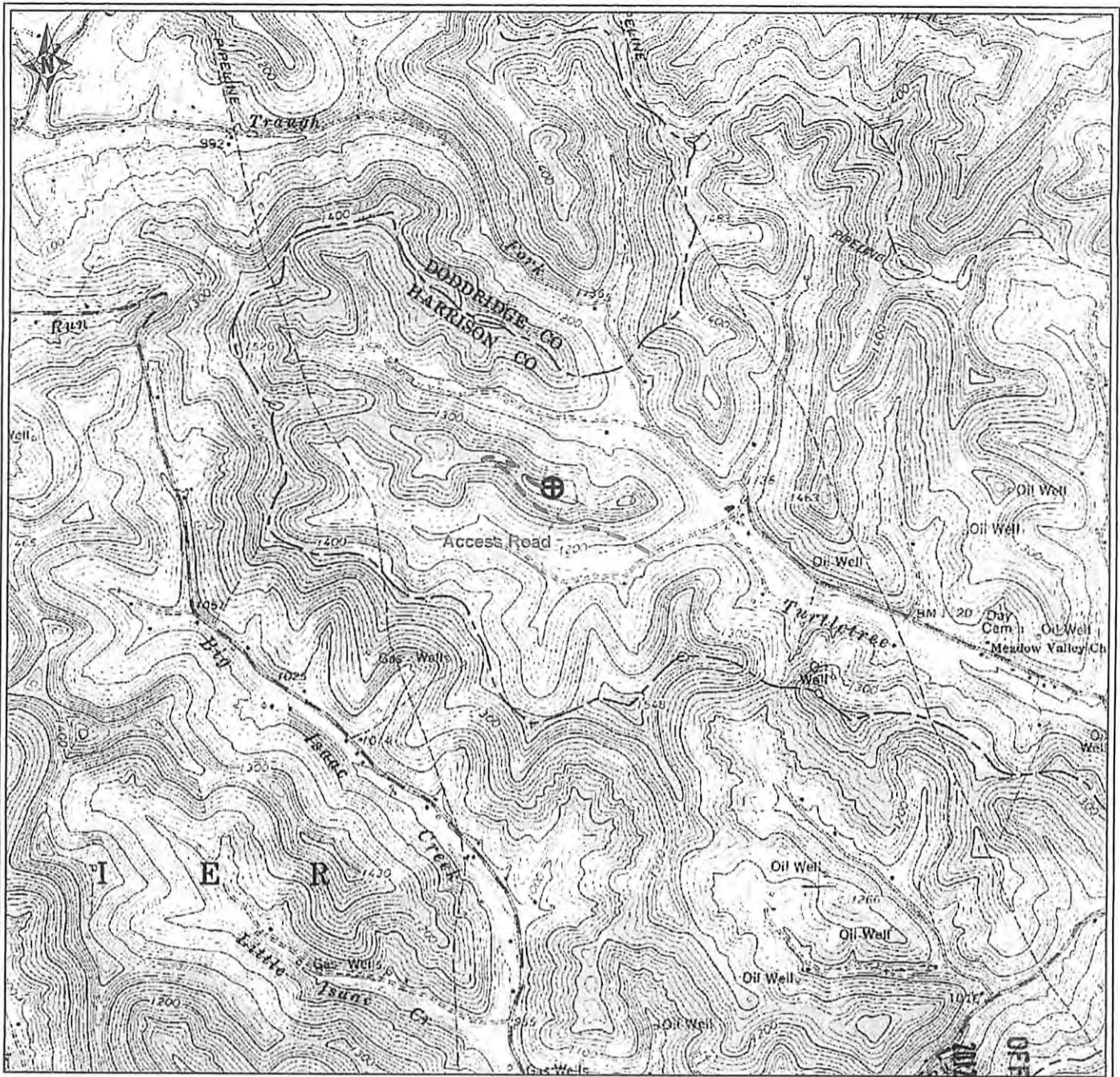

PETRA 6/6/2012 12:04:43 PM

33-05714

Antero Resources Corporation

Appalachian Basin

Truman Unit 1H

Harrison County



REMARKS
 QUADRANGLE: BIG ISSAC
 WATERSHED: TURTLE TREE FORK OF
 TENMILE CREEK
 DISTRICT: UNION

June 6, 2012

RECEIVED
 OFFICE OF OIL & GAS
 700
 700-1 P 1:57