

**Antero Resources**  
**Well No. Truman Unit 2H**  
**Antero Resources**  
**Appalachian Corporation**

Tax Map 8 Parcels

Par	Owner	DB/Pg	Acres
1	18.6	Vanessa Richter	249/635 35.06
2	20	Penny Freeman Jones	245/500 2.21
3	10.5	Butterfly Evolution Trust	250/468 0.41
4	10.2	Butterfly Evolution Trust	250/468 11.5
5	8.2	Zak S. Henry	287/209 0.34
6	10.1	Barbara Ann Templeton	206/575 12.67
7	9	Jonell L. Carver	265/418 21.7
8	10.6	Butterfly Evolution Trust	250/468 10.66
9	10.3	Butterfly Evolution Trust	250/468 27.8
10	11.1	Joseph & Linda Martin Trust	217/549 0.11
11	8.3	Stephanie D. Moore	277/244 0.49

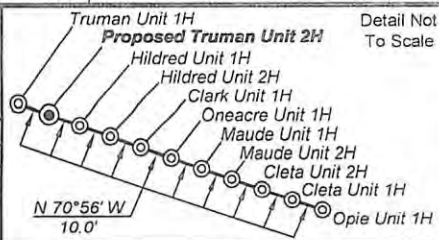

3,556' to Top Hole

LATITUDE 39 - 15 - 00

LONGITUDE 80 - 32 - 30

Notes:  
 West Virginia Coordinate System of 1927, North Zone based upon Differential GPS Measurements.  
 Well No. Truman Unit 2H Top Hole coordinates are  
 N: 264,859.11 Latitude: 39°13'20.59"  
 E: 1,701,450.50 Longitude: 80°33'13.70"  
 Bottom Hole coordinates are  
 N: 269,393.55 Latitude: 39°14'04.58"  
 E: 1,694,415.07 Longitude: 80°34'43.78"  
**UTM Zone 17, NAD 1983**  
 Top Hole Coordinates: Bottom Hole Coordinates:  
 N: 4,341,560.354m N: 4,342,906.021m  
 E: 538,531.183m E: 536,364.771m  
 Plat orientation and corner and well references are based upon the grid north meridian.  
 Well location references are based upon the magnetic meridian.

Tax Map 361 Parcels

Par	Owner	DB/Pg	Acres
11	4	Lucille Devericks	WB167/23 9.84
12	3	Lucille Devericks	WB167/23 9.70
13	5	Steve C. Kovar Jr.	1140/1150 77.87
14	10	Gerald & Louella Corder	1206/378 82.0

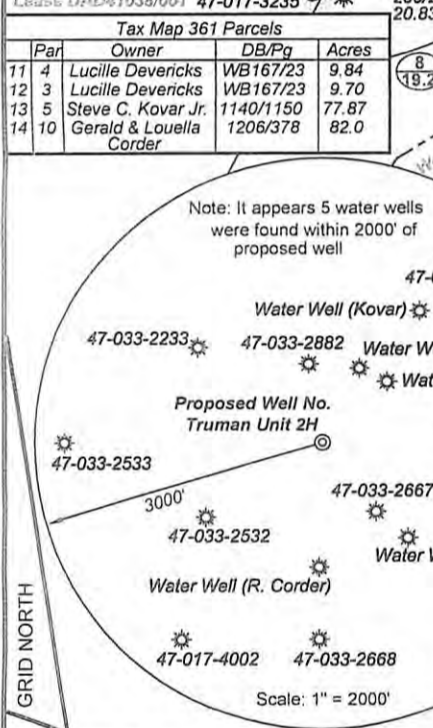

Legend

- Proposed gas well
- Found corner, as noted
- Creek or Drain
- Existing Road
- Surface boundary (approx.)
- Interior surface tracts (approx.)
- Existing Fenceline

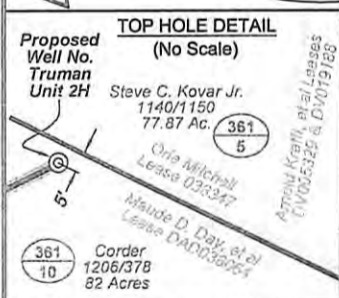
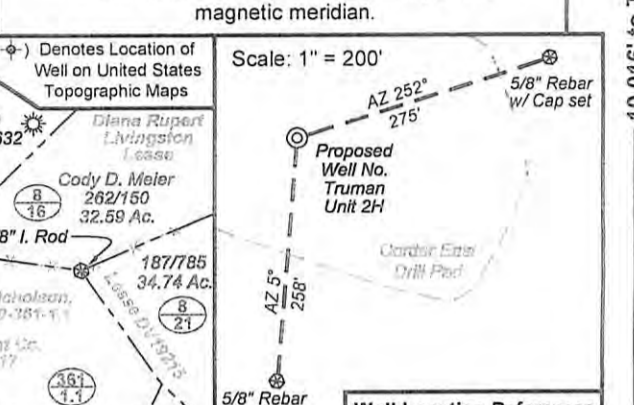

I, the undersigned, hereby certify that this plat is correct to the best of my knowledge and belief and shows all the information required by law and the regulations issued and prescribed by the Department of Environmental Protection.

*Kenneth J. Plum*  
 Kenneth J. Plum, P.S. 2216

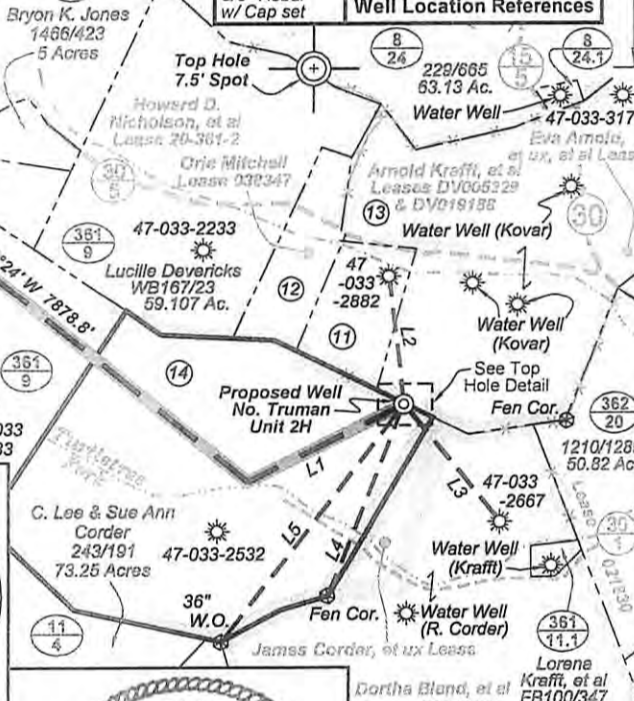

**KENNETH J. PLUM**  
 LICENSED  
 No. 2216  
 STATE OF WEST VIRGINIA  
 PROFESSIONAL SURVEYOR

SEAL

Line	Bearing	Distance
L1	S 63°11' W	1081.0'
L2	S 06°37' E	816.3'
L3	N 39°06' W	951.3'
L4	N 21°29' E	1295.0'
L5	N 37°04' E	1876.0'

FILE NO: 233-30-G-12  
 DRAWING NO: 233-12 Truman 2H Well  
 SCALE: 1" = 1200'  
 MINIMUM DEGREE OF ACCURACY: Submeter  
 PROVEN SOURCE OF ELEVATION: WVDOT, Bridgeport, WV

**STATE OF WEST VIRGINIA**  
 DEPARTMENT OF ENVIRONMENTAL PROTECTION  
 OFFICE OF OIL AND GAS

DATE: November 5 20 12  
 OPERATOR'S WELL NO. Truman Unit 2H  
 API WELL NO: 47 - 033 - 05715 H6A  
 STATE COUNTY PERMIT

WELL TYPE:  OIL  GAS  LIQUID INJECTION  WASTE DISPOSAL  
 (IF GAS) PRODUCTION:  STORAGE  DEEP  SHALLOW

LOCATION: ELEVATION: 1405' WATERSHED: Turtletree Fork of Tenmile Creek QUADRANGLE: Big Isaac  
 DISTRICT: Union COUNTY: Harrison

SURFACE OWNER: Gerald & Louella Corder HOWARD D. NICHOLSON, et al 20-361-1.1 ACREAGE: 82  
 BOYD W. MASON, et ux DAD40725/001

ROYALTY OWNER: Maude D. Day, et al; Denzil O. Freeman, et ux, et al LEASE NO: DAD038064 ACREAGE: 147; 165; 76; 89

PROPOSED WORK:  DRILL  CONVERT  DRILL DEEPER  FRACTURE OR STIMULATE  PLUG OFF OLD FORMATION  
 PERFORATE NEW FORMATION  OTHER PHYSICAL CHANGE IN WELL (SPECIFY) TVD 7,700'  
 PLUG AND ABANDON  CLEAN OUT AND REPLUG TARGET FORMATION: Marcellus Shale ESTIMATED DEPTH: MD 16,000'

WELL OPERATOR: Antero Resources Appalachian Corporation DESIGNATED AGENT: Dianna Stamper - CT Corporation System  
 ADDRESS: 1625 17th Street ADDRESS: 5400 D Big Tyler Road  
 Denver, CO 80202 Charleston, WV 25313

02/01/2013

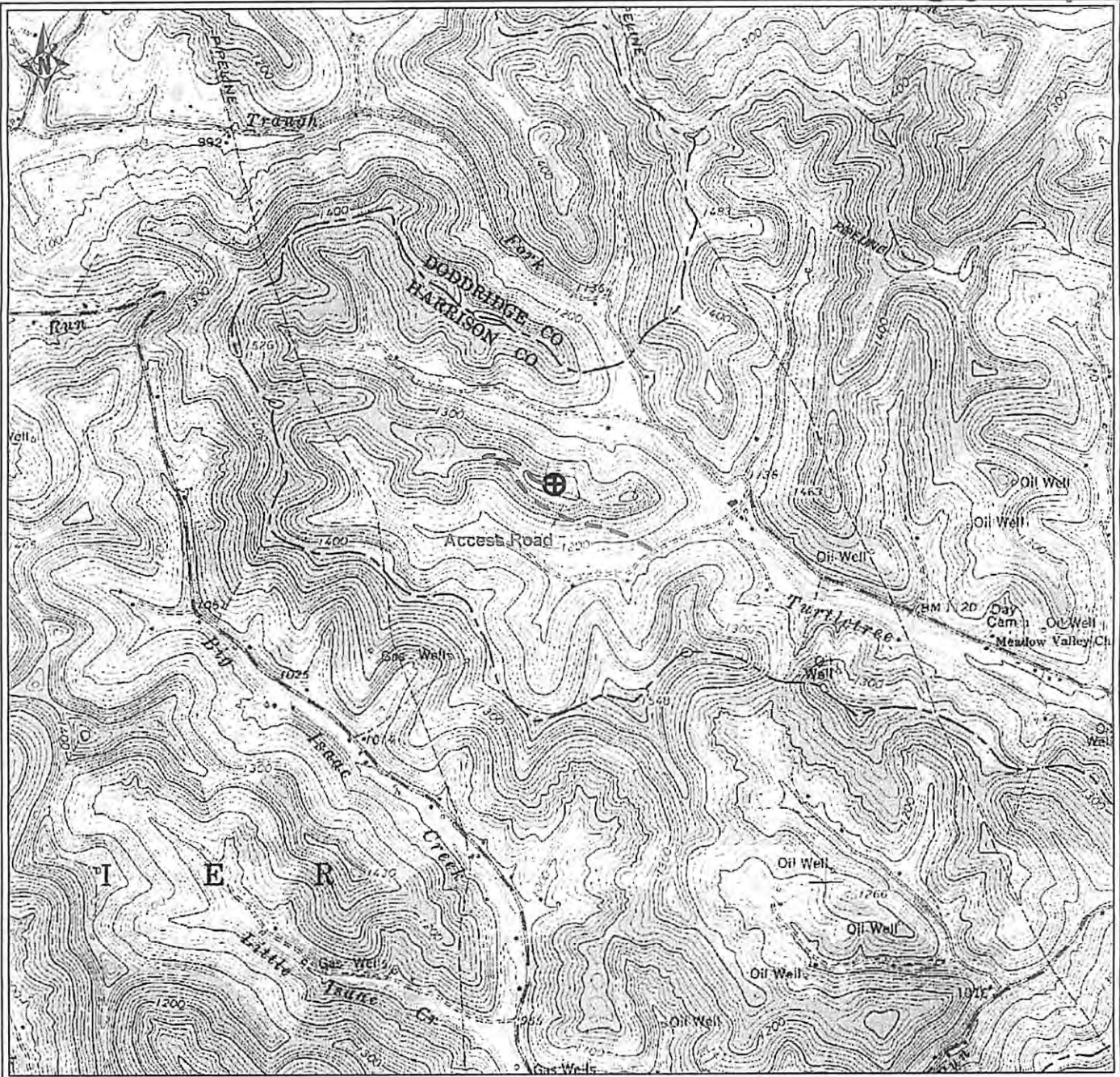

PETRA 6/6/2012 12:04:43 PM

### Antero Resources Corporation

Appalachian Basin

Truman Unit 2H

Harrison County



**REMARKS**  
 QUADRANGLE: BIG ISSAC  
 WATERSHED: TURTLE TREE FORK OF  
 TENMILE CREEK  
 DISTRICT: UNION

June 6, 2012