

# THRASHER

THE THRASHER GROUP, INC.  
600 WHITE OAKS BLVD.  
BRIDGEPORT, WV 26330  
PHONE 304-624-4108

## NOTES ON SURVEY

- COORDINATES SYSTEM IS UTM, NAD 83 DATUM, ZONE 17, U.S. FOOT AND WELL COORDINATES ESTABLISHED USING SURVEY GRADE GPS.
- SURFACE AND ROYALTY OWNER INFORMATION AND THEIR BOUNDARIES SHOWN HEREON WERE PLOTTED FROM DEEDS AND/OR TAX PARCEL MAPS PROVIDED BY CLIENT AND FIELD LOCATIONS.
- THIS PLAT DOES NOT REPRESENT A BOUNDARY SURVEY OF THE PARCELS SHOWN HEREON.
- NO DWELLINGS AND BUILDINGS WITHIN 625 FEET OF PROPOSED CENTER OF PAD.
- NO WATER WELLS OR DEVELOPED SPRINGS WITHIN 250 FEET OF PROPOSED WELL.
- NO PERENNIAL STREAMS, LAKES, PONDS, RESERVOIRS OR WETLANDS WITHIN 100 FEET OF THE LIMITS OF DISTURBANCE.
- NO NATURALLY PRODUCING TROUT STREAM WITHIN 300 FEET OF LIMITS OF DISTURBANCE.



9,592' SHL  
8,769' BHL  
Latitude: 39°15'00"  
Longitude: 80°20'00"

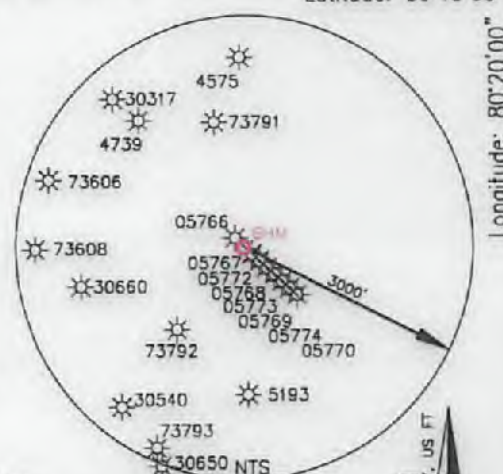

AS-DRILLED COORDINATES:	
<b>SURFACE HOLE LOCATION (SHL):</b>	
UTM (NAD83, ZONE 17, METERS):	
NORTHING: 4,340,740.71	EASTING: 554,634.80
<b>LANDING POINT LOCATION (LPL):</b>	
UTM (NAD83, ZONE 17, METERS):	
NORTHING: 4,340,093.05	EASTING: 554,443.82
<b>BOTTOM HOLE LOCATION (BHL):</b>	
UTM (NAD83, ZONE 17, METERS):	
NORTHING: 4,338,821.05	EASTING: 554,895.95

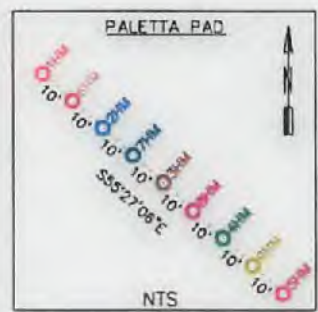

PROPOSED COORDINATES:	
<b>SURFACE HOLE LOCATION (SHL):</b>	
UTM (NAD83, ZONE 17, METERS):	
NORTHING: 4,340,240.71	EASTING: 554,634.76
<b>LANDING POINT LOCATION (LPL):</b>	
UTM (NAD83, ZONE 17, METERS):	
NORTHING: 4,340,296.49	EASTING: 554,359.13
<b>BOTTOM HOLE LOCATION (BHL):</b>	
UTM (NAD83, ZONE 17, METERS):	
NORTHING: 4,338,806.69	EASTING: 554,905.44

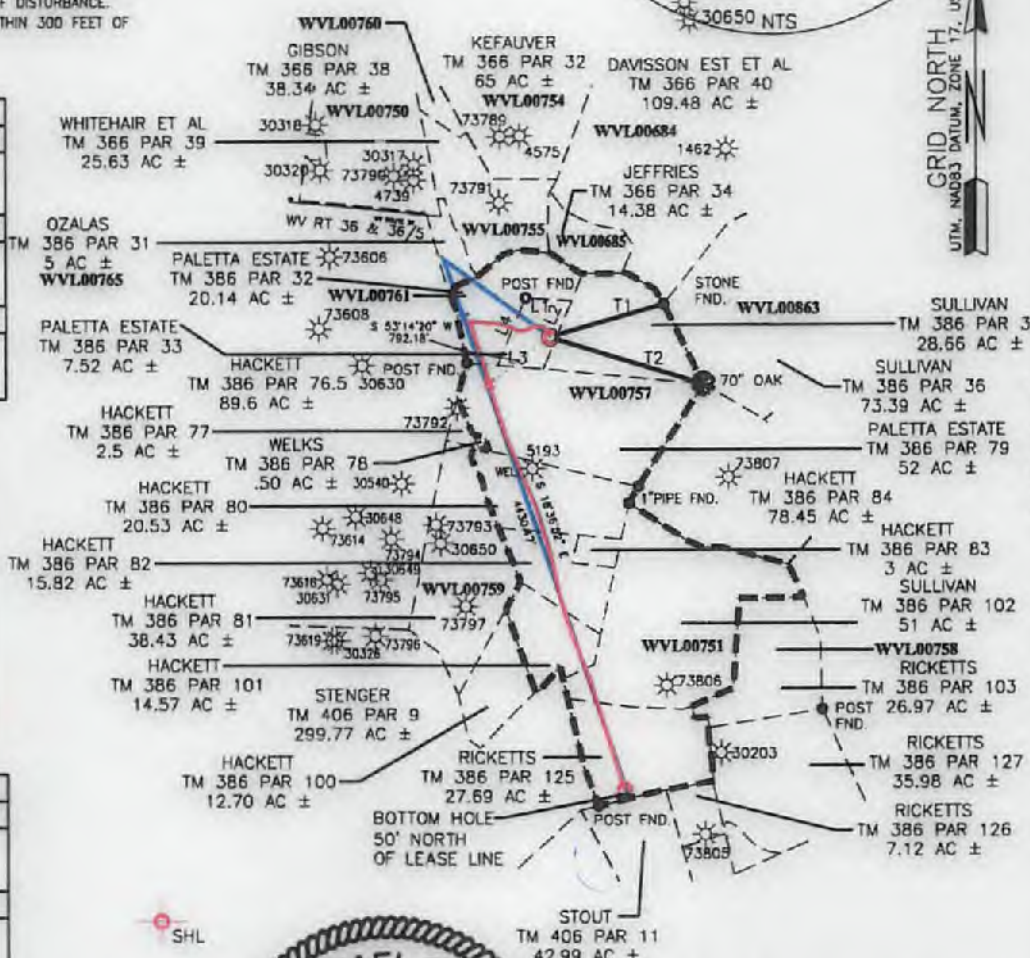

I, THE UNDERSIGNED, HEREBY CERTIFY THAT THIS PLAT IS CORRECT TO THE BEST OF MY KNOWLEDGE AND BELIEF AND SHOWS ALL THE INFORMATION REQUIRED BY LAW AND REGULATIONS ISSUED AND PRESCRIBED BY THE DEPARTMENT OF ENVIRONMENTAL PROTECTION.

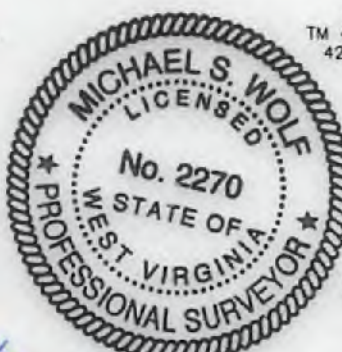

LINE	BEARING	DISTANCE
L1	S86°10'43"E	487.67'
L2	S23°37'40"W	756.81'
L3	N85°48'29"W	478.81'
L4	N23°04'17"E	750.93'
T1	S74°06'37"W	1237.07'
T2	N73°23'04"W	1676.94'

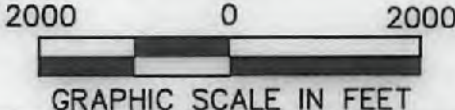

P.S. 2270 *M.S. Wolf* 6/23/17

	(+) DENOTES LOCATION OF WELL ON UNITED STATES TOPOGRAPHIC MAPS WVDEP OFFICE OF OIL & GAS 601 57TH STREET CHARLESTON, WV 25034	MINIMUM DEGREE OF ACCURACY: 1/200 PROVEN SURVEY SOURCE OF GRADE GPS ELEVATION: (NAVD 88, US FT)	OPERATOR'S WELL #: 6HM API WELL #: 47 033 05771 STATE COUNTY PERMIT
	WELL TYPE: OIL WASTE DISPOSAL PRODUCTION DEEP GAS LIQUID INJECTION STORAGE SHALLOW WATERSHED: WEST FORK RIVER DISTRICT: UNION COUNTY: HARRISON SURFACE OWNER: DOMINECK PALETTA, ESTATE OIL & GAS ROYALTY OWNER: DOMINECK PALETTA ESTATE C/O TONY PALETTA, DIANE G. SULLIVAN DRILL DRILL DEEPER REDRILL FRACTURE OR STIMULATE PLUG OFF OLD FORMATION PERFORATE NEW FORMATION CONVERT PLUG & ABANDON CLEAN OUT & REPLUG OTHER CHANGE X (SPECIFY) AS-DRILLED TARGET FORMATION: MARCELLUS ESTIMATED DEPTH: 7,151' TWD 12,173' TMD	WELL OPERATOR: ARSENAL RESOURCES ADDRESS: 6031 WALLACE ROAD EXTENTION #300 CITY: WEXFORD STATE: WV ZIP CODE: 15090	DESIGNATED AGENT: WILLIAM VEIGEL ADDRESS: 65 PROFESSIONAL PLACE, SUITE 200 CITY: BRIDGEPORT STATE: WV ZIP CODE: 26330