

Antero Resources
Well No. Westfall Unit 1H
Antero Resources Corporation

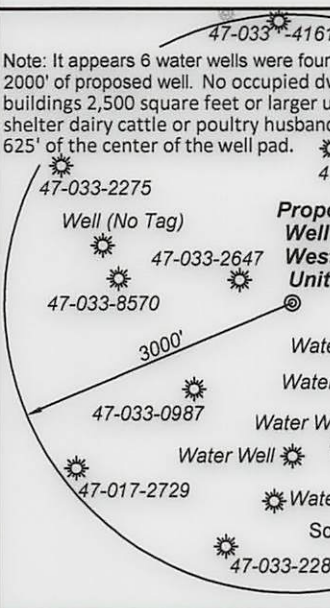

Notes:
 West Virginia Coordinate System of 1927, North Zone based upon Differential GPS Measurements.
 Well No. Westfall Unit 1H Top Hole coordinates are
 N: 261,127.80' Latitude: 39°12'44.75"
 E: 1,710,517.79' Longitude: 80°31'17.95"
 Bottom Hole coordinates are
 N: 255,459.56' Latitude: 39°11'49.06"
 E: 1,713,502.27' Longitude: 80°30'39.23"
UTM Zone 17, NAD 1983
 Top Hole Coordinates Bottom Hole Coordinates
 N: 4,340,469.676m N: 4,338,757.996m
 E: 541,312.533m E: 542,250.549m
 Plat orientation and corner and well references are based upon the grid north meridian.
 Well location references are based upon the magnetic meridian.

6,288' to Top Hole
 3,134' to Bottom Hole
 TOP HOLE LATITUDE 39 - 15 - 00
 BOTTOM HOLE LATITUDE 39 - 12 - 30
 I, the undersigned, hereby certify that this plat is correct to the best of my knowledge and belief and shows all the information required by law and the rules issued and prescribed by the Department of Environmental Protection.
 Dwayne D. Matheny, P.S. 2070

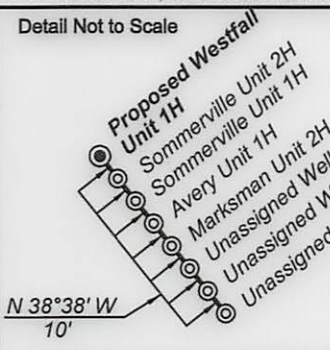
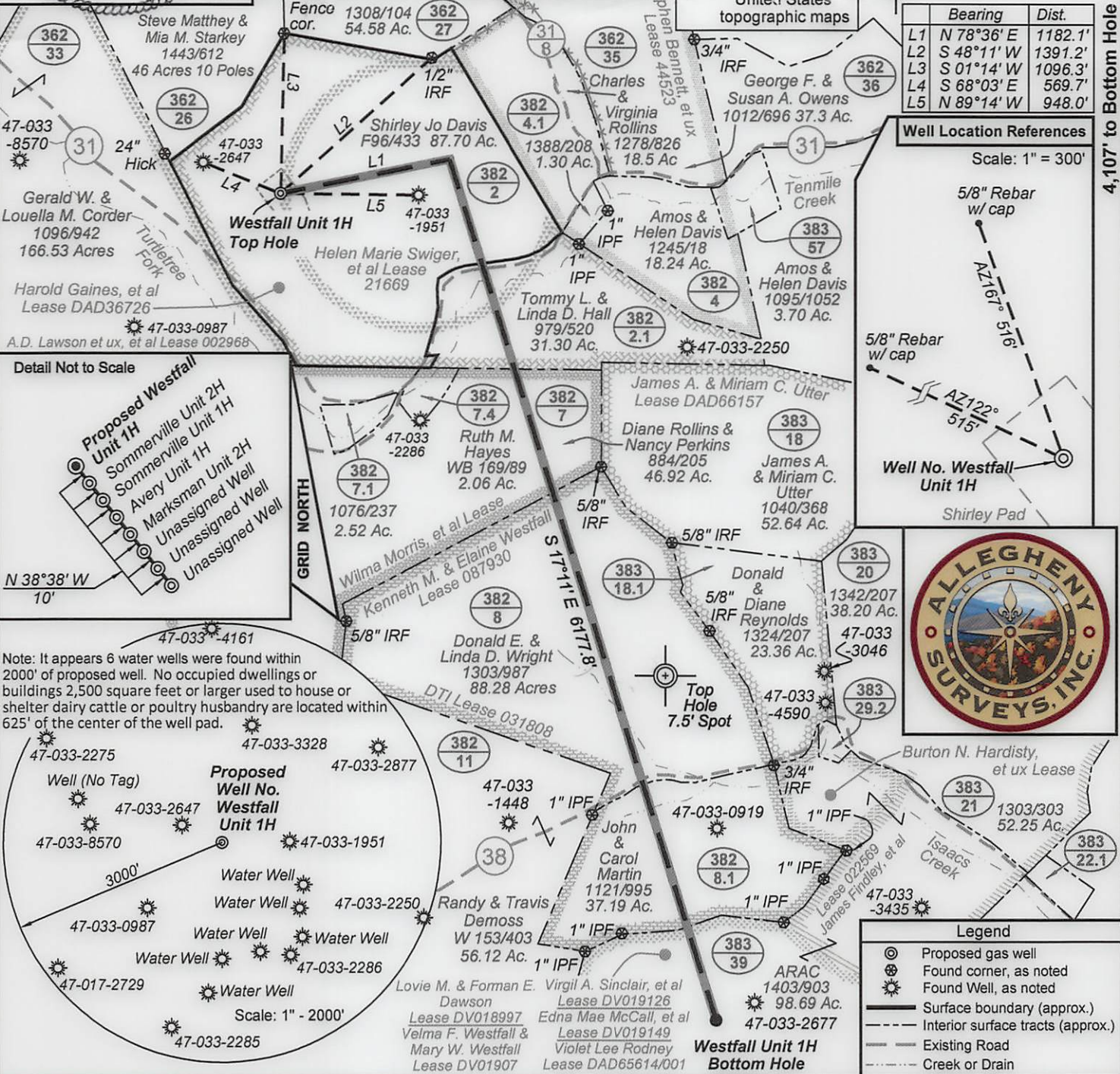

FILE NO: 198-36-U-12
 DRAWING NO: 198-12 Westfall Unit 1H
 SCALE: 1" = 1000'
 MINIMUM DEGREE OF ACCURACY: Submeter
 PROVEN SOURCE OF ELEVATION: WVDOT, Bridgeport, WV

STATE OF WEST VIRGINIA
 DEPARTMENT OF ENVIRONMENTAL PROTECTION
OIL AND GAS DIVISION

DATE: September 20 2013
 OPERATOR'S WELL NO. Westfall Unit 1H
 API WELL NO
 47 - 033 - 05793H6A
 STATE COUNTY PERMIT

WELL TYPE: OIL GAS LIQUID INJECTION WASTE DISPOSAL
 (IF GAS) PRODUCTION: STORAGE DEEP SHALLOW
 LOCATION: ELEVATION: 1330' WATERSHED: Tenmile Creek
 DISTRICT: Union
 SURFACE OWNER: Shirley Jo Davis
 OIL & GAS ROYALTY OWNER: Harold Gaines, et al; Helen Marie Swiger, et al; Wilma Morris, et al
 PROPOSED WORK: DRILL CONVERT DRILL DEEPER FRACTURE OR STIMULATE PLUG OFF OLD FORMATION
 PERFORATE NEW FORMATION OTHER PHYSICAL CHANGE IN WELL (SPECIFY) _____ 7,500' TVD
 PLUG AND ABANDON CLEAN OUT AND REPLUG TARGET FORMATION: Marcellus Shale ESTIMATED DEPTH: 14,200' MD

WELL OPERATOR: Antero Resources Corporation DESIGNATED AGENT: Dianna Stamper - CT Corporation System
 ADDRESS: 1625 17th Street ADDRESS: 5400 D Big Tyler Road
 Denver, CO 80202 Charleston, WV 25313

CANCELLED

QUADRANGLE: Big Isaac
 COUNTY: Harrison
 ACREAGE: 02/05/2016
 ACREAGE: 139; 107; 130; 120



west virginia department of environmental protection

Office of Oil and Gas
601 57th Street SE
Charleston, WV 25304
(304) 926-0450
(304) 926-0452 fax

Earl Ray Tomblin, Governor
Randy C. Huffman, Cabinet Secretary
www.dep.wv.gov

January 22, 2016

FINAL INSPECTION REPORT

Well Permit Cancelled

ANTERO RESOURCES CORPORATION,

The FINAL INSPECTION REPORT for the CANCELLED permit, API Well Number: 47-3305793, issued to ANTERO RESOURCES CORPORATION, and listed below has been received in this office. The permit has been cancelled as of 1/21/2016.

James Martin
Chief

Operator: ANTERO RESOURCES CORPORATION
Operator's Well No: WESTFALL UNIT 1H
Farm Name: DAVIS, SHIRLEY JO
API Well Number: 47-3305793
Date Issued: 11/22/2013

Date Cancelled: 01/21/2016

Promoting a healthy environment.

02/05/2016

INSPECTORS PERMIT SUMMARY FORM

GPS YES [] NO []

DATE STARTED/LOCATION: _____ OPERATOR: ANTERO RESOURCES CORPORATI
 DRILLING COMMENCED: _____ FARM: DAVIS, SHIRLEY JO
 TO DATE: _____ DEPTHS: _____ Well No: WESTFALL UNIT 1H
 WATER DEPTHS: _____ COAL DEPTHS: _____

QUESTIONS FOR THIS REPORT ARE IN ACCORDANCE OF WV CODE 22-6-30 AND REGULATIONS 35CSR 4-12.1 AND 35CSR 4-16 AND THE GENERAL WATER POLLUTION CONTROL PERMIT.

POINTS ARE TO BE GIVEN UP TO MAXIMUM AS SHOWN BASED ON PERFORMANCE.

1. DID OPERATOR GIVE PROPER NOTICE TO INSPECTOR BEFORE THE FOLLOWING:
 - A. CONSTRUCTION YES [] NO [] (2_PTS) (4_PTS) _____
 - B. DRILLING YES [] NO [] (2_PTS)
2. WAS THE TIMBER CUT, STACKED, AND BRUSH USED FOR SEDIMENT BARRIERS BEFORE DIRT WORK STARTED? YES [] NO [] (2_PTS) (4_PTS) _____
3. ARE ALL LOCATION AND/OR ROAD BANKS BEING SLOPED? YES [] NO [] (4_PTS) (4_PTS) _____
4. CONSTRUCTIONS:
WERE THE FOLLOWING SEDIMENT CONTROL STRUCTURES PROPERLY INSTALLED/MAINTAINED?

A. ROAD DITCHES (1)_ (2)_ (3)_ (4)_ (PTS)	B. CROSS DRAINS (1)_ (2)_ (3)_ (4)_ (5)_ (PTS)
C. CULVERTS (1)_ (2)_ (3)_ (4)_ (5)_ (PTS)	D. CREEK CROSSINGS (1)_ (2)_ (3)_ (PTS)
E. DIVERSION DITCHES (1)_ (2)_ (3)_ (PTS)	F. BARRIERS (1)_ (2)_ (3)_ (PTS)

POINTS AVAILABLE FOR QUESTION 4: (33_PTS) _____

5. HAS TOP SOIL (IF ANY) BEEN STOCKED PILED? YES [] NO [] (2_PTS) (2_PTS) _____
6. IS THE PIT PROPERLY INSTALLED AND MAINTAINED? YES [] NO [] (9_PTS) (9_PTS) _____
7. RECLAMATION:

A. ROADWAY (1)_ (2)_ (3)_ (PTS)	B. LOCATION (1)_ (2)_ (3)_ (PTS)
C. PITS (1)_ (2)_ (3)_ (PTS)	D. PIPELINES (1)_ (2)_ (3)_ (PTS)
E. TANK DIKES (1)_ (2)_ (3)_ (PTS)	F. API INSTALLED YES [] NO [] (3_PTS)

POINTS AVAILABLE FOR QUESTION 7: (24_PTS) _____

8. WAS RECLAMATION COMPLETED WITHIN:
6 MTHS OF TD 6_PTS ONLY; 4 MTHS OF TD 12_PTS ONLY; 2 MTHS OF TD 19_PTS ONLY;
POINTS AVAILABLE FOR QUESTION 8: (19_PTS) _____

TOTAL MAXIMUM POSSIBLE SCORE OF 99.

TOTAL RECLAMATION SCORE: _____

1/21/2016
DATE RELEASED

[Signature]
INSPECTOR'S SIGNATURE

RECORD INSPECTIONS TO THIS WELL ON PAGE 2

Cancel