

Well is located on topo map 13,656 feet south of Latitude: 39° 12' 30"

NOTES

1. There are no water wells or developed springs within 250' of proposed well.
2. There are no existing buildings within 625' of proposed well.
3. Proposed well is greater than 100' from perennial stream, wetland, pond, reservoir or lake.
4. There are no native trout streams within 300' of proposed well.
5. Proposed well is greater than 1000' from surface/groundwater intake or public water supply.
6. It is not the purpose or intention of this plat to represent surveyed locations of the surface or mineral parcels depicted herein. The location of the boundary lines, as shown, are based on record deed descriptions, field evidence found and/or tax map position unless otherwise noted.

Well is located on topo map 4,147 feet west of Longitude: 80° 27' 30"

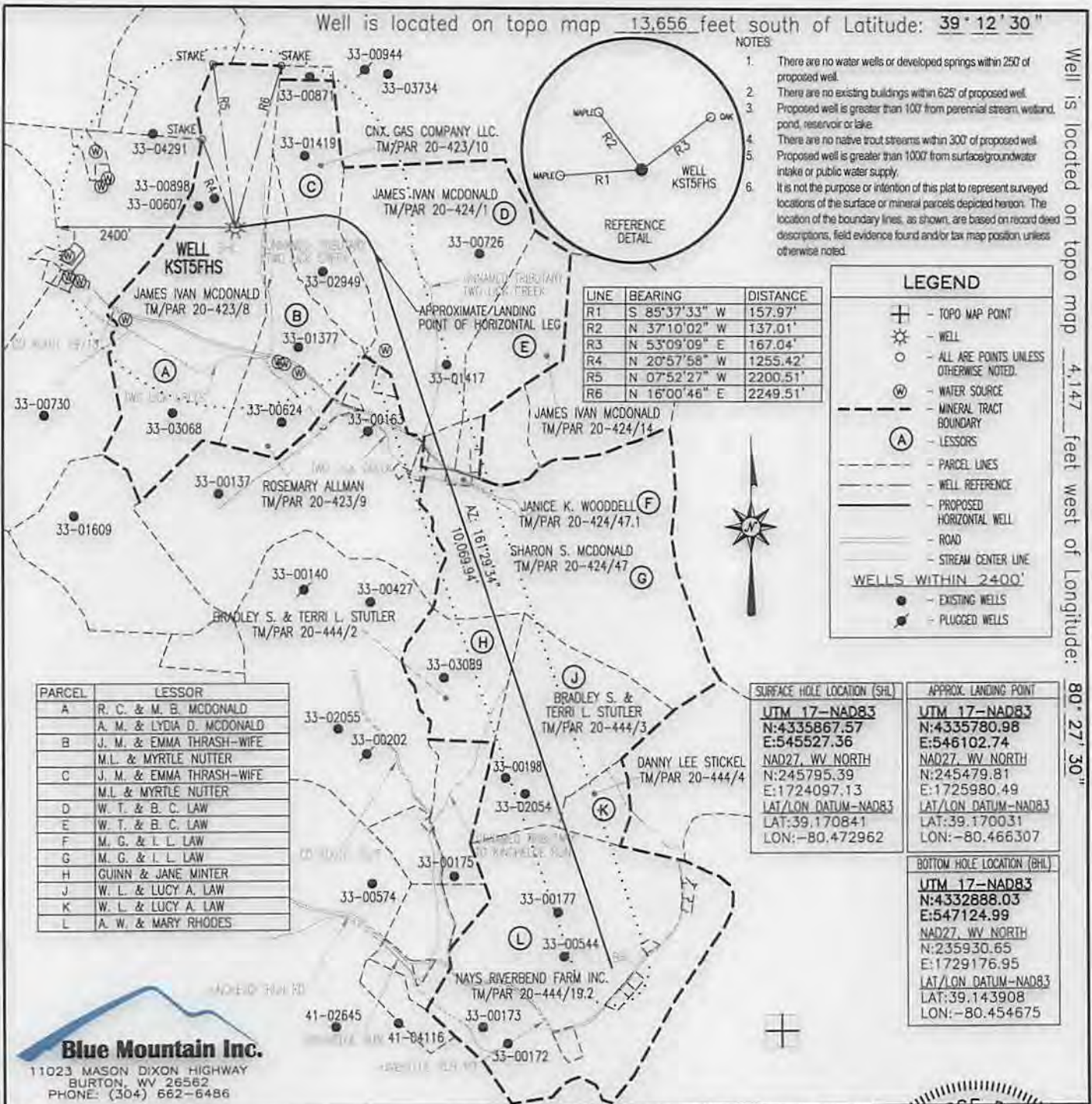

LINE	BEARING	DISTANCE
R1	S 85°37'33" W	157.97'
R2	N 37°10'02" W	137.01'
R3	N 53°09'09" E	167.04'
R4	N 20°57'58" W	1255.42'
R5	N 07°52'27" W	2200.51'
R6	N 16°00'46" E	2249.51'

LEGEND	
	- TOPO MAP POINT
	- WELL
	- ALL ARE POINTS UNLESS OTHERWISE NOTED.
	- WATER SOURCE
	- MINERAL TRACT BOUNDARY
	- LESSORS
	- PARCEL LINES
	- WELL REFERENCE
	- PROPOSED HORIZONTAL WELL
	- ROAD
	- STREAM CENTER LINE
WELLS WITHIN 2+00'	
	- EXISTING WELLS
	- PLUGGED WELLS

PARCEL	LESSOR
A	R. C. & M. B. MCDONALD
B	A. M. & LYDIA D. MCDONALD
C	J. M. & EMMA THRASH-WIFE
D	M.L. & MYRTLE NUTTER
E	J. M. & EMMA THRASH-WIFE
F	M.L. & MYRTLE NUTTER
G	W. T. & B. C. LAW
H	W. T. & B. C. LAW
I	M. G. & I. L. LAW
J	M. G. & I. L. LAW
K	GUINN & JANE MINTER
L	W. L. & LUCY A. LAW
M	W. L. & LUCY A. LAW
N	A. W. & MARY RHODES

SURFACE HOLE LOCATION (SHL)	APPROX. LANDING POINT
UTM 17-NAD83 N:4335867.57 E:545527.36	UTM 17-NAD83 N:4335780.98 E:546102.74
NAD27, WV NORTH N:245795.39 E:1724097.13	NAD27, WV NORTH N:245479.81 E:1725980.49
LAT/LON DATUM-NAD83 LAT:39.170841 LON:-80.472962	LAT/LON DATUM-NAD83 LAT:39.170031 LON:-80.466307

BOTTOM HOLE LOCATION (BHL)
UTM 17-NAD83 N:4332888.03 E:547124.99
NAD27, WV NORTH N:235930.65 E:1729176.95
LAT/LON DATUM-NAD83 LAT:39.143908 LON:-80.454675

Blue Mountain Inc.
11023 MASON DIXON HIGHWAY
BURTON, WV 26562
PHONE: (304) 662-6486

FILE #: KST5FHS
DRAWING #: KST5FHS
SCALE: 1" = 2000'
MINIMUM DEGREE OF ACCURACY: 1/2500
PROVEN SOURCE OF ELEVATION: U.S.G.S. MONUMENT THOMAS 1498.81'

I, THE UNDERSIGNED, HEREBY CERTIFY THAT THIS PLAT IS CORRECT TO THE BEST OF MY KNOWLEDGE AND BELIEF AND SHOWS ALL THE INFORMATION REQUIRED BY LAW AND THE REGULATIONS ISSUED AND PRESCRIBED BY THE DEPARTMENT OF ENVIRONMENTAL PROTECTION.

Signed: *George D. Six*
R.P.E.: _____ L.L.S.: P.S. No. 2000



(+) DENOTES LOCATION OF WELL ON UNITED STATES TOPOGRAPHIC MAPS WVDEP
OFFICE OF OIL & GAS
601 57TH STREET
CHARLESTON, WV 25304

DATE: JULY 25, 2014
OPERATOR'S WELL #: KST5FHS
API WELL #: 47 33 05819 H6A
STATE COUNTY PERMIT

Well Type: Oil Waste Disposal Production Deep
 Gas Liquid Injection Storage Shallow

WATERSHED: MIDDLE WEST FORK CREEK ELEVATION: 1155.61±
COUNTY/DISTRICT: HARRISON / UNION QUADRANGLE: WEST MILFORD, WV 7.5'
SURFACE OWNER: JAMES IVAN MCDONALD ACREAGE: 176.00±
OIL & GAS ROYALTY OWNER: R. C. MCDONALD & M. B. MCDONALD; A. M. MCDONALD & LYDIA D. MCDONALD ACREAGE: 889.994±

DRILL CONVERT DRILL DEEPER REDRILL FRACTURE OR STIMULATE
PLUG OFF OLD FORMATION PERFORATE NEW FORMATION PLUG & ABANDON
CLEAN OUT & REPLUG OTHER CHANGE (SPECIFY): _____

TARGET FORMATION: MARCELLUS ESTIMATED DEPTH: TVD: 7,170± TMD: 18,963±
WELL OPERATOR CNX GAS COMPANY LLC DESIGNATED AGENT MATTHEW IMRICH
Address P.O. BOX 1248 Address P.O. BOX 1248
City JANE LEW State WV Zip Code 26378 City JANE LEW State WV Zip Code 26378

07/25/2014

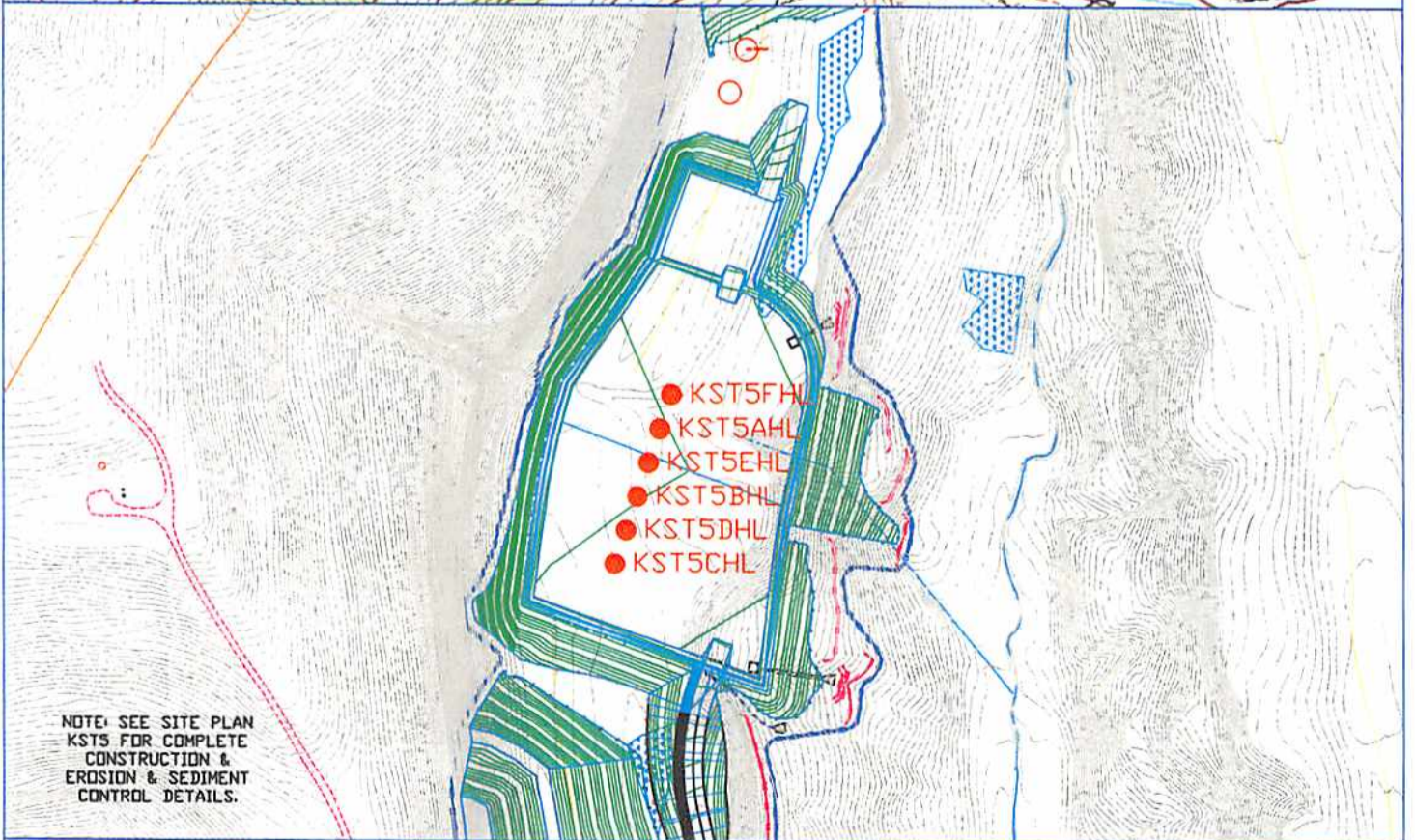
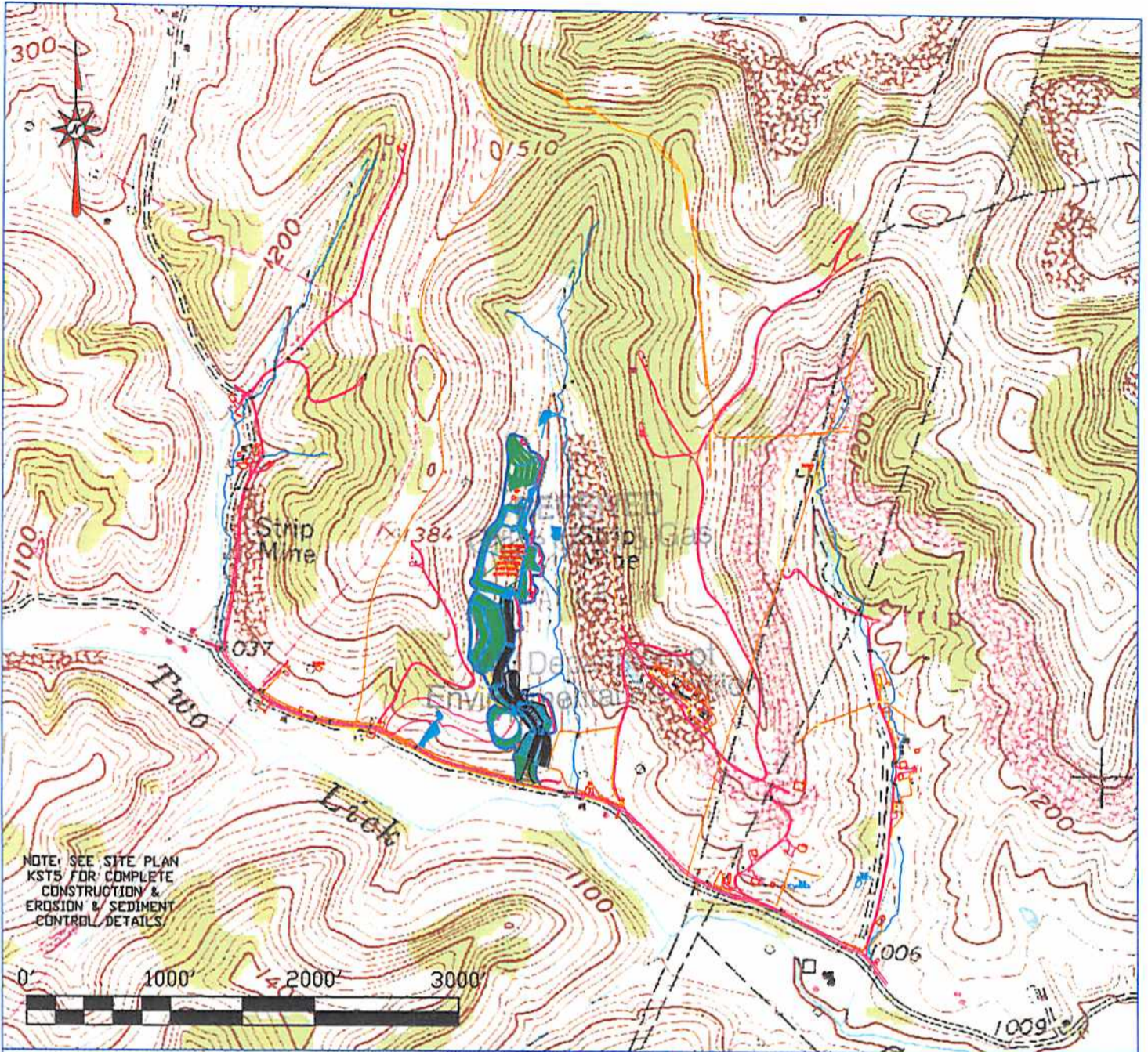

Blue Mountain Inc.
 11023 MASON DIXON HIGHWAY
 BURTON, WV 26562
 PHONE: (304) 662-6486

PREPARED FOR:
 CNX GAS COMPANY LLC
 P.O. BOX 1248
 JANE LEW, WV 26378

FORM WW9

KST5 WELL
 TOPO SECTION OF WEST MILFORD 7.5'
 USGS TOPO QUADRANGLE

MARCH 11, 2014