

BOTTOM HOLE SURVEYED LONGITUDE 80°21'57.56" SURFACE HOLE SURVEYED LONGITUDE 80°21'24.52" 9,248' 6,650' LATITUDE: 39°15'00"

MOUNTAINEER KEYSTONE, LLC
WELL NO. 213 - TONY'S BRIDGE

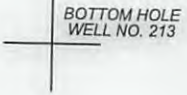

MOUNTAINEER KEYSTONE, LLC		
WELL NO. 213		
LEASE NO.	LESSOR	LEASE AC.
WV103130.001-002	ALMETA L. DAWSON, ET AL	100
WV103128.000	FRANK J. MAXWELL	748
WV103140.001-004	MONTANI, INC. ET AL	132

- NOTES ON SURVEY**
- NO OCCUPIED DWELLINGS OR BUILDINGS 2500 SQUARE FEET OR LARGER USED TO HOUSE OR SHELTER DAIRY CATTLE OR POULTRY HUSBANDRY WITHIN 625 FEET OF THE CENTER OF THE WELL PAD WERE OBSERVED.
 - NO WATER WELLS OR DEVELOPED SPRINGS USED FOR HUMAN OR DOMESTIC ANIMAL CONSUMPTION WERE FOUND WITHIN 250 FEET OF THE WELL PAD.
 - NO RAILROADS ARE CROSSED BY THE PROPOSED TONY'S BRIDGE 213 LATERAL. SURFACE OWNERSHIP TAKEN FROM THE HARRISON COUNTY TAX ASSESSOR AND COUNTY CLERK OFFICES IN FEBRUARY, 2015.
 - WELL LATITUDE AND LONGITUDE FROM SURVEY GRADE OPUS SOLUTION DERIVED ON FEBRUARY 20, 2015.
 - TIES TO CORNERS AND REFERENCES BASED ON WV STATE PLANE COORDINATE SYSTEM, NAD '83 NORTH ZONE UNLESS OTHERWISE NOTED.
 - LEASE INFORMATION PROVIDED BY MOUNTAINEER KEYSTONE, LLC.

(+) DENOTES LOCATION OF WELL ON UNITED STATES TOPOGRAPHIC MAPS

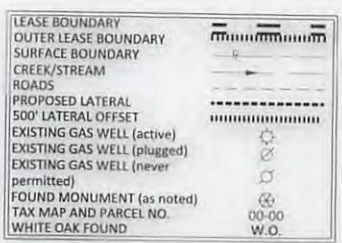
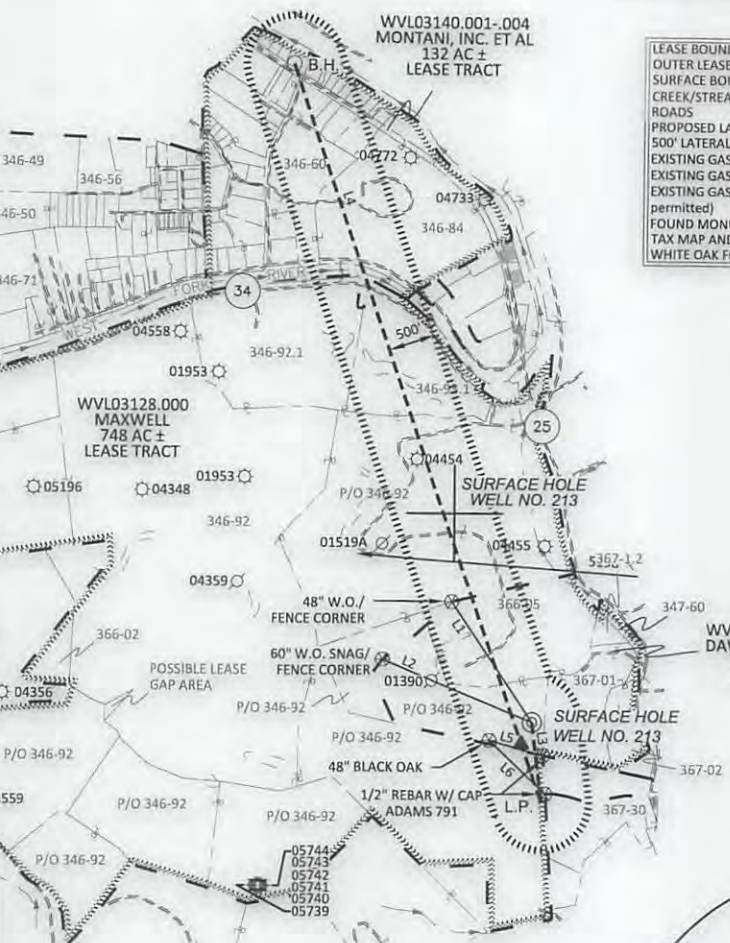
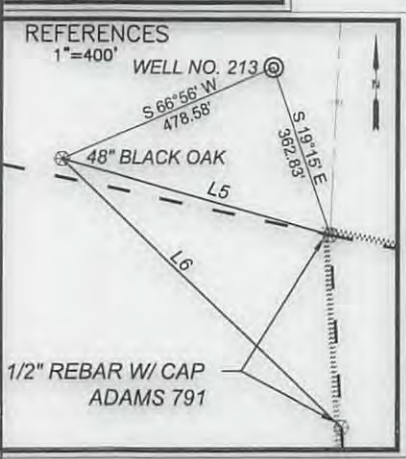
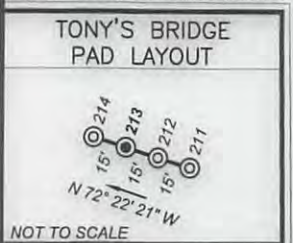

ID	BEARING	DISTANCE
L1	N 34°02' W	1499.42'
L2	N 67°41' W	1687.09'
L3	S 06°57' E	836.73'
L4	N 19°03' W	7439.46'
L5	S 74°31' E	581.08'
L6	S 46°35' E	803.05'

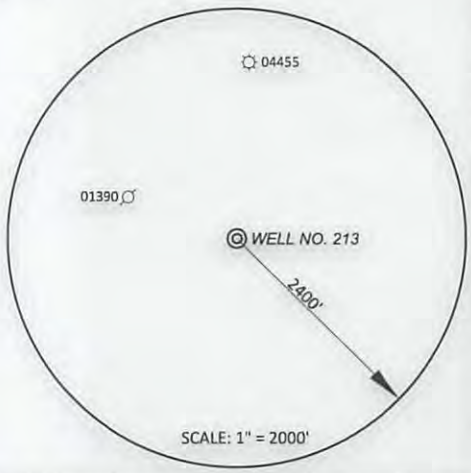

MOUNTAINEER KEYSTONE, LLC		
WELL NO. 213		
TOP HOLE (T.H.)	LANDING POINT (L.P.)	BOTTOM HOLE (B.H.)
LAT. / LON. (WGS 84): LAT. 39°13'45.30" LON. -80°21'24.51" UTM ZONE 17 (NAD 83 METERS): N. 4342414.15 E. 555515.05	LAT. / LON. (WGS 84): LAT. 39°13'43.06" LON. -80°21'25.85" UTM ZONE 17 (NAD 83 METERS): N. 4342344.99 E. 555483.52	LAT. / LON. (WGS 84): LAT. 39°14'52.33" LON. -80°21'57.56" UTM ZONE 17 (NAD 83 METERS): N. 4344475.09 E. 554708.19

600 Marketplace Avenue, Suite 200
 Bridgeport, WV 26330
 Toll Free 855-488-9539
 Fax 304-933-3327
Civil & Environmental Consultants, Inc.



I, the undersigned, hereby certify that this plat is correct to the best of my knowledge and belief and shows all the information required by law and the rules issued and prescribed by the Division of Environmental Protection.

Dennis E. Miller

DATE NOVEMBER 29, 2016

SCALE 1" = 2,000' ACCURACY 1:200

OPERATORS WELL No. 213

47 - 033 - 5871 HGA
 API No.

STATE OF WEST VIRGINIA
 DIVISION OF ENVIRONMENTAL PROTECTION
 OFFICE OF OIL AND GAS

TYPE OF WELL:

GAS:
 Production Storage *Deep *Shallow

PROPOSED WORK ON LOCATION:

Drill Drill Deeper Redrill Convert
 Fracture/ Stimulate *Plug off to Formation
 Perforate New Formation Plug and Abandon
 Clean/ Replug Other Than Above
 If "Other" Please see Details below—
 DETAILS OF PROPOSED WORK _____

*TARGET FORMATION MARCELLUS

ESTIMATED DEPTH TVD: ~7,197', TMD: ~15,760'

WELL AREA & LOCATION INFORMATION:

ELEVATION SOURCE DGPS (OPUS)

ELEVATION 1139.6' (GROUND), 1140.5' (PROPOSED)

WATERSHED BROWN'S CREEK OF WEST FORK RIVER DISTRICT GRANT

COUNTY HARRISON TOPO QUAD MOUNT CLARE

SURFACE OWNER LYNCH FARM, LLC

ACREAGE P/O 662.80 AC±

ROYALTY OWNER ALMETA L. DAWSON & PATRICIA ANN VORE KOHLER

LEASE ACREAGE 748, 132, 100 ±

WELL OPERATOR MOUNTAINEER KEYSTONE, LLC

ADDRESS 6031 WALLACE RD. EXT. SUITE 300
WEXFORD, PA 15090

DESIGNATED AGENT NATHAN SKEEN

ADDRESS 45 PROFESSIONAL PLACE
BRIDGEPORT, WV 26330

12/09/2016