

- ⊙ Proposed Gas Well
- Located Corner, as noted
- Surface Tract Lines
- - - Reference Line
- Lease Boundary
- Creek or Drain
- Ⓜ WV County Route
- Ⓟ WV State Route

(⊙) Denotes Location of Well on United States Topographic Maps



*I, the undersigned, hereby certify that this plat is correct to the best of my knowledge and belief and shows all the information required by law and the regulations issued and prescribed by the Department of Environmental Protection.*

*Dwayne A. Hall*  
 P.S. 2089SU



FILE NO: 149-36-E-15  
 DRAWING NO: WAL95H1  
 SCALE: 1" = 1000'  
 MINIMUM DEGREE OF ACCURACY: 1:2500  
 PROVEN SOURCE OF ELEVATION: NGS CORS Station

**STATE OF WEST VIRGINIA**  
 DEPARTMENT OF ENVIRONMENTAL PROTECTION  
**OIL AND GAS DIVISION**

DATE: January 23 20 17  
 OPERATOR'S WELL NO.: WAL95H1  
 API WELL NO *H6A*  
 47 - 33 - *05890*  
 STATE COUNTY PERMIT

WELL TYPE:  OIL  GAS  LIQUID INJECTION  WASTE DISPOSAL  
 (IF GAS) PRODUCTION:  STORAGE  DEEP  SHALLOW

LOCATION: ELEVATION: Existing 1471' Proposed 1428' WATERSHED: Robinson Run QUADRANGLE: Wallace  
 DISTRICT: Eagle COUNTY: Harrison

SURFACE OWNER: Consolidation Coal Company ACREAGE: 306.15  
 ROYALTY OWNER: Judith C. Asel, et al. LEASE NO: 717489 ACREAGE: 305.00

PROPOSED WORK:  DRILL  CONVERT  DRILL DEEPER  FRACTURE OR STIMULATE  PLUG OFF OLD FORMATION  
 PERFORATE NEW FORMATION  OTHER PHYSICAL CHANGE IN WELL (SPECIFY)  
 PLUG AND ABANDON  CLEAN OUT AND REPLUG TARGET FORMATION: Marcellus ESTIMATED DEPTH: 7,467

WELL OPERATOR: EQT Production Company DESIGNATED AGENT: Rex C. Ray  
 ADDRESS: 115 Professional Place PO Box 280 ADDRESS: 115 Professional Place PO Box 280  
 Bridgeport, WV 26330 Bridgeport, WV 26330

09/01/2017



**WAL95H1  
WAL 95  
EQT Production Company**

Tract I.D.	Tax Map No.	Parcel No.	County	District	Surface Tract Owner	Acres
1	166	1	Harrison	Eagle	Consolidation Coal Company	306.15
2	145	49.3	Harrison	Eagle	Consolidation Coal Company	37.61
3	145	48	Harrison	Eagle	Consolidation Coal Company	50.13
4	145	49	Harrison	Eagle	David E. & Suzanne Swiger	14.87
5	166	13	Harrison	Eagle	Consolidation Coal Company	345.00
6	145	47	Harrison	Eagle	Consolidation Coal Company	50.78
7	146	33	Harrison	Eagle	Joseph & Jody Sheme	24.53
8	146	34	Harrison	Eagle	Consolidation Coal Company	5.80
9	146	36.1	Harrison	Eagle	Michael & Linda Wable	124.13
10	166	2	Harrison	Eagle	Carolyn Sloan	107.93
11	166	18	Harrison	Eagle	Consolidation Coal Company	41.50
12	145	45.1	Harrison	Eagle	Consolidation Coal Company	12.80
13	145	31	Harrison	Eagle	Consolidation Coal Company	15.46
14	145	48.1	Harrison	Eagle	Consolidation Coal Company	2.00
15	145	33.1	Harrison	Eagle	Lonnie & Idola Bryant	0.38
16	145	33	Harrison	Eagle	John & Teresa Bush	24.00

**Notes:**  
 WAL95H1 coordinates are  
 NAD 27 N: 336,007.19 E: 1,748,230.49  
 NAD 27 Lat: 39.419110 Long: -80.391187  
 NAD 83 UTM N: 4,363,473.78 E: 552,422.14  
 WAL95H1 Landing Point coordinates are  
 NAD 27 N: 336,493.01 E: 1,747,893.67  
 NAD 27 Lat: 39.420434 Long: -80.392396  
 NAD 83 UTM N: 4,363,620.08 E: 552,317.05  
 WAL95H1 Bottom Hole coordinates are  
 NAD 27 N: 340,221.52 E: 1,746,424.97  
 NAD 27 Lat: 39.430630 Long: -80.397727  
 NAD 83 UTM N: 4,364,748.56 E: 551,850.67  
 West Virginia Coordinate system of 1927 (North Zone)  
 based upon Differential GPS Measurements.  
 Plat orientation, corner and well ties are based upon  
 the grid north meridian.  
 Well location references are based upon the grid north  
 meridian.  
 UTM coordinates are NAD83, Zone 17, Meters.

**WAL 95**      **WAL95H9**Ⓞ  
                          **WAL95H8**Ⓞ  
                          **WAL95H7**Ⓞ  
                          **WAL95H6**Ⓞ  
                          **WAL95H5**Ⓞ  
                          **WAL95H4**Ⓞ  
                          **WAL95H3**Ⓞ  
                          **WAL95H2**Ⓞ  
                          **WAL95H1**Ⓞ

Lease No.	Acres	Owner
717528	54.1	Linda B. Kirby, et al.
987473	50.0	Lois Diane Frantz, et al.

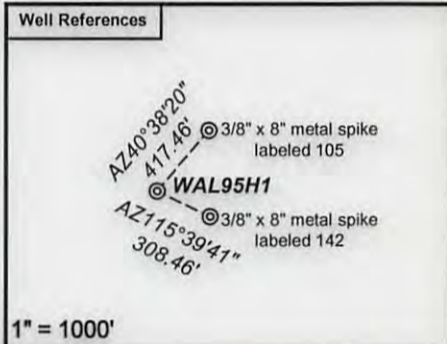
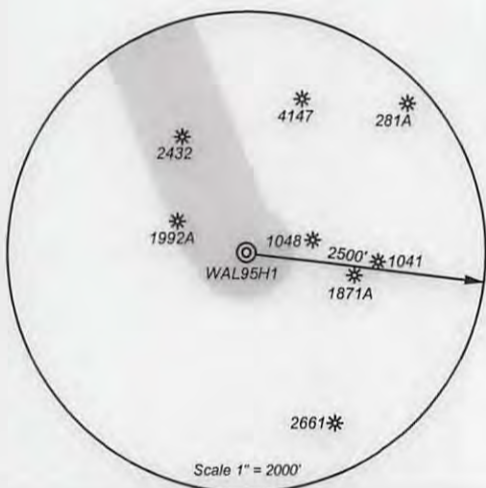

- Ⓞ Proposed Gas Well
- Located Corner, as noted
- Surface Tract Lines
- - - Reference Line
- Lease Boundary
- Creek or Drain
- Ⓜ WV County Route
- Ⓟ WV State Route



*I, the undersigned, hereby certify that this plat is correct to the best of my knowledge and belief and shows all the information required by law and the regulations issued and prescribed by the Department of Environmental Protection.*

*Dwayne A. Hall*  
 P.S. 2089SU



FILE NO: 149-36-E-15  
 DRAWING NO: WAL95H1  
 SCALE: 1" = 1000'  
 MINIMUM DEGREE OF ACCURACY: 1:2500  
 PROVEN SOURCE OF ELEVATION: NGS CORS Station

**STATE OF WEST VIRGINIA**  
 DEPARTMENT OF ENVIRONMENTAL PROTECTION  
**OIL AND GAS DIVISION**

DATE: January 23 20 17  
 OPERATOR'S WELL NO.: WAL95H1  
 API WELL NO **H6A**  
 47 - 33 - 05890  
 STATE COUNTY PERMIT

WELL TYPE:  OIL     GAS     LIQUID INJECTION     WASTE DISPOSAL  
 (IF GAS) PRODUCTION:     STORAGE     DEEP     SHALLOW  
 LOCATION: ELEVATION: Existing 1471' Proposed 1428'    WATERSHED: Robinson Run    QUADRANGLE: Wallace  
 DISTRICT: Eagle    COUNTY: Harrison  
 SURFACE OWNER: Consolidation Coal Company    ACREAGE: 306.15  
 ROYALTY OWNER: Judith C. Asel, et al.    LEASE NO: 717489    ACREAGE: 305.00  
 PROPOSED WORK:  DRILL     CONVERT     DRILL DEEPER     FRACTURE OR STIMULATE     PLUG OFF OLD FORMATION  
 PERFORATE NEW FORMATION     OTHER PHYSICAL CHANGE IN WELL (SPECIFY) \_\_\_\_\_  
 PLUG AND ABANDON     CLEAN OUT AND REPLUG    TARGET FORMATION: Marcellus    ESTIMATED DEPTH: 7,467

WELL OPERATOR: EQT Production Company    DESIGNATED AGENT: Rex C. Ray  
 ADDRESS: 115 Professional Place PO Box 280    ADDRESS: 115 Professional Place PO Box 280  
 Bridgeport, WV 26330    Bridgeport, WV 26330

09/01/2017