

ARSENAL RESOURCES T.H. PRITT SOUTH 204

(S.P.C. NORTH ZONE) (UTM(M) ZONE 17 NORTH)

NAD'83 S.P.C.(FT)	N. 272,378.4	E. 1,773,914.8
NAD'83 GEO.	LAT-(N) 39.245782	LONG-(W) 80.187076
NAD'83 UTM (M)	N. 4,344,366.7	E. 570,148.8

LANDING POINT

NAD'83 S.P.C.(FT)	N. 271,918.7	E. 1,774,628.2
NAD'83 GEO.	LAT-(N) 39.244535	LONG-(W) 80.184545
NAD'83 UTM (M)	N. 4,344,230.2	E. 570,368.4

BOTTOM HOLE

NAD'83 S.P.C.(FT)	N. 261,535.2	E. 1,778,202.7
NAD'83 GEO.	LAT-(N) 39.216101	LONG-(W) 80.171650
NAD'83 UTM (M)	N. 4,341,084.8	E. 571,510.1

TAG	SURFACE OWNER	TAX MAP/PARCEL	ACREAGE
HARRISON COUNTY			
A	IRA H. & LAURA E. PRITT	351-4	69.09±
B	ORAN LEE WARDER, ET AL	351-7	31.00±
C	ECOSYSTEM INVESTMENT PARTNERS III LLC	351-22	39.25±
D	ECOSYSTEM INVESTMENT PARTNERS III LLC	351-23	107.00±
E	ECOSYSTEM INVESTMENT PARTNERS III LLC	351-31	120.73±
F	ECOSYSTEM INVESTMENT PARTNERS III LLC	371-6	99.83±
G	ECOSYSTEM INVESTMENT PARTNERS III LLC	371-3	95.98±
BARBOUR COUNTY			
H	POLINO ENTERPRISES, INC.	12-1	12.2±
I	BECKWITH LUMBER CO. INC.	11-1.2	177.0±
J	JAMIE MCCORD	11-1.4	0.50±
K	JAMES A. FOSTER	11-1.3	2.93±
L	JAMES FOSTER	11-3	17.00±
M	SCOTTIE W. FARRIS	11-4	8.46±
N	MYRTLE ELLEN FARRIS	11-5	9.46±

PRITT SOUTH 204 WELL TIES

LINE	BEARING	DISTANCE
L1	N 75°24' W	2136.01'
L2	S 02°53' W	1292.44'
L3	N 74°18' E	525.77'
L4	S 19°00' E	636.62'

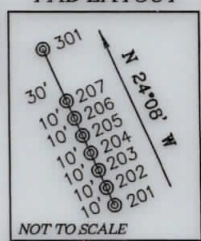

LEGEND

LEASE LINE	---
SURFACE LINE	----
WELL LATERAL	-----
OFFSET LINE	-----
TIE LINE	-----
CREEK	~~~~~
ROAD	=====
COUNTY ROUTE	⊙
PROPOSED WELL	⊙
EXISTING WELL	⊙
PERMITTED WELL	⊙
LEASE TAG	⊙

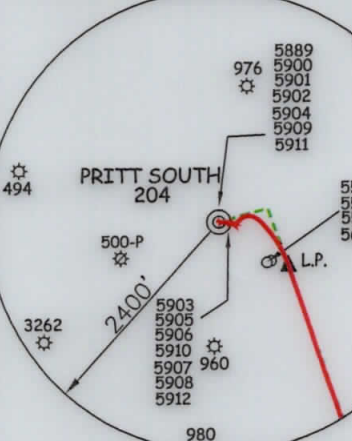

SLS
Land & Energy Development
Solutions from the ground up.
P.O. Box 150 • 12 Vanhorn Drive • Glenville, WV 26351 • (304) 462-5634
www.slsurveys.com

NOTES ON SURVEY

- NO WATER WELLS WERE FOUND WITHIN 250' OF PROPOSED GAS WELL. NO AGRICULTURAL BUILDINGS > 2500 SQ. FT. OR DWELLINGS WERE FOUND WITHIN 625' OF THE CENTER OF PROPOSED WELL PAD.
- WELL SPOT CIRCLE & TOPO MARK SCALE IS 1"=2000'
- AS-DRILLED DATA PROVIDED BY ARSENAL RESOURCES.

AS DRILLED COORDINATES FOR WELL NO. 204

(S.P.C. NORTH ZONE) (UTM(M) ZONE 17 NORTH)

NAD'83 S.P.C.(FT)	N. 272,378.4	E. 1,773,914.8
NAD'83 GEO.	LAT-(N) 39.245782	LONG-(W) 80.187076
NAD'83 UTM (M)	N. 4,344,366.7	E. 570,148.8

LANDING POINT

NAD'83 S.P.C.(FT)	N. 271,877.0	E. 1,774,644.1
NAD'83 GEO.	LAT-(N) 39.244421	LONG-(W) 80.184488
NAD'83 UTM (M)	N. 4,344,217.6	E. 570,373.5

BOTTOM HOLE

NAD'83 S.P.C.(FT)	N. 261,470.4	E. 1,778,238.0
NAD'83 GEO.	LAT-(N) 39.215924	LONG-(W) 80.171524
NAD'83 UTM (M)	N. 4,341,065.3	E. 571,521.2

I THE UNDERSIGNED, HEREBY CERTIFY THAT THIS PLAT IS CORRECT TO THE BEST OF MY KNOWLEDGE AND BELIEF AND SHOWS ALL THE INFORMATION REQUIRED BY LAW AND THE REGULATIONS ISSUED AND PRESCRIBED BY THE DIVISION OF ENVIRONMENTAL PROTECTION.

P.S. 849 C. Victor Moyers

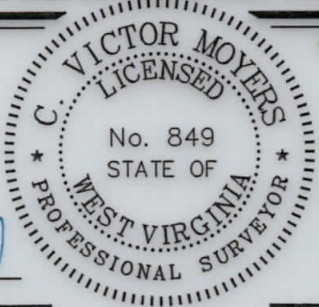

(+) DENOTES LOCATION OF WELL ON UNITED STATES TOPOGRAPHIC MAPS.
DATE AUGUST 16, 20 19
REVISED _____
OPERATORS WELL NO. PRITT SOUTH 204
API WELL NO. 47 - 033 - 5902
STATE COUNTY PERMIT

MINIMUM DEGREE OF ACCURACY 1 / 2500 FILE NO. 8383AD204.dwg
HORIZONTAL & VERTICAL CONTROL DETERMINED BY DGPS (SURVEY GRADE TIE TO CORS NETWORK) SCALE 1" = 2000'

STATE OF WEST VIRGINIA
DIVISION OF ENVIRONMENTAL PROTECTION
OFFICE OF OIL AND GAS

WELL TYPE:	OIL _____	GAS <u>X</u>	LIQUID INJECTION _____	WASTE DISPOSAL _____	IF "GAS" PRODUCTION <u>X</u>	STORAGE _____	DEEP _____	SHALLOW <u>X</u>
LOCATION:	ELEVATION	EXISTING: 1,342.90' / PROPOSED: 1,345.90'		WATERSHED	BEARDS RUN & PIGTAIL RUN			
	DISTRICT	SIMPSON		COUNTY	HARRISON			
	QUADRANGLE	BROWNTON 7.5'						
SURFACE OWNER	IRA & LAURA PRITT			ACREAGE	69.096±			
ROYALTY OWNER	IRA & LAURA PRITT ET AL			ACREAGE	69.096±			
PROPOSED WORK:				LEASE NO.	00006622			
DRILL	<u>X</u>	CONVERT _____	DRILL DEEPER _____	REDRILL _____	FRACTURE OR STIMULATE	<u>X</u> PLUG OFF OLD		
FORMATION	PERFORATE NEW FORMATION _____			PLUG AND ABANDON _____	CLEAN OUT AND REPLUG _____	OTHER _____		
PHYSICAL CHANGE IN WELL (SPECIFY)				TARGET FORMATION	MARCELLUS			
				ESTIMATED DEPTH	19,220.2' TMD / 7,752' TVD			

WELL OPERATOR	ARSENAL RESOURCES	DESIGNATED AGENT	WILLIAM VEIGEL
ADDRESS	6031 WALLACE RD. EXT. SUITE 300 WEXFORD, PA 15090	ADDRESS	65 PROFESSIONAL PLACE BRIDGEPORT, WV 26330