

### ARSENAL RESOURCES PRITT SOUTH 212

(S.P.C. NORTH ZONE) (UTM(M) ZONE 17 NORTH)

NAD'83 S.P.C.(FT) N. 271,995.9 E. 1,774,058.0  
 NAD'83 GEO. LAT-(N) 39,244795 LONG-(W) 80.186660  
 NAD'83 UTM (M) N. 4,344,250.9 E. 570,104.4

**LANDING POINT**  
 NAD'83 S.P.C.(FT) N. 272,431.7 E. 1,773,588.9  
 NAD'83 GEO. LAT-(N) 39,245922 LONG-(W) 80.188193  
 NAD'83 UTM (M) N. 4,344,381.3 E. 570,052.3

**BOTTOM HOLE**  
 NAD'83 S.P.C.(FT) N. 279,212.6 E. 1,771,264.5  
 NAD'83 GEO. LAT-(N) 39,264489 LONG-(W) 80.196621  
 NAD'83 UTM (M) N. 4,346,435.4 E. 569,306.7

05/10/2019

TAG	SURFACE OWNER	TAX MAP / JCL	ACREAGE
A	IRA H & LAURA E PRITT	351-4	69.09±
B	O.L. WARDER ET AL.	351-7	47.40±
C	IRA H & LAURA E PRITT	351-2	18.79±
D	WEST VIRGINIA DEPARTMENT OF TRANSPORTATION, DIVISION OF HIGHWAYS	ORAL LAKE ROAD	N/A
E	KEVIN MCNEMAR	351-1	0.37±
F	KEVIN MCNEMAR	351-4	24.22±
G	JOHN TROY & CYNTHIA R. SNIDER	351-24	48.14±
H	CLUE T. HENDERSON, II	351-19	33.43±
I	RICHARD L. KINER	351-18.2	66.80±
J	WILLIE & GOLDIE MOORE ESTATE	351-13	4.69±
K	D. M. PATRICK	351-7	31.13±

### PRITT SOUTH PAD LAYOUT

### PRITT SOUTH 212 WELL TIES

LINE	BEARING	DISTANCE
L1	S 26°40' E	2569.00'
L2	S 12°54' W	931.84'
L3	S 58°36' W	301.75'
L4	N 19°00' W	838.58'

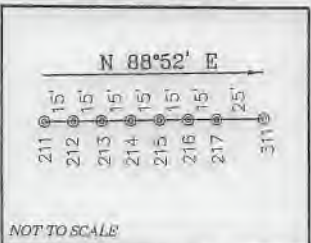

NOT TO SCALE

### REFERENCES

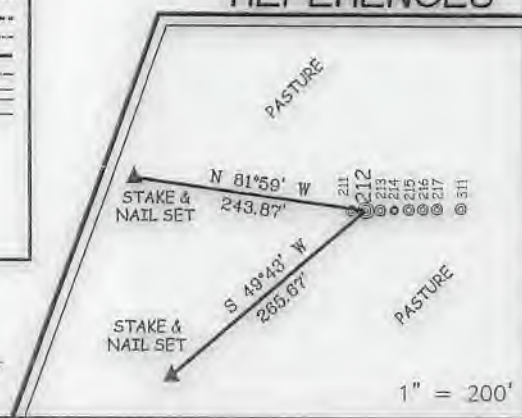

1" = 200'

### LEGEND

LEASE LINE	
SURFACE LINE	
WELL LATERAL	
OFFSET LINE	
TIE LINE	
CREEK	
ROAD	
FENCE LINE	
COUNTY ROUTE	
STATE ROUTE	
PROPOSED WELL	
EXISTING WELL	
PERMITTED WELL	
LEASE TAG	

### NOTES ON SURVEY

1. NO WATER WELLS WERE FOUND WITHIN 250' OF PROPOSED GAS WELL. NO AGRICULTURAL BUILDINGS > 2500 SQ. FT. OR DWELLINGS WERE FOUND WITHIN 625' OF THE CENTER OF PROPOSED WELL PAD.



(+) DENOTES LOCATION OF WELL ON UNITED STATES TOPOGRAPHIC MAPS.

DATE AUGUST 21, 20 17

REVISED 08/15/18 & 03/11/19

OPERATORS WELL NO. PRITT SOUTH 212

API WELL NO. 47 - 033 - 05905  
 STATE COUNTY PERMIT

**SLS**  
Land & Energy Development  
Solutions from the ground up.  
P.O. Box 150 • 12' Van Horn Drive • Glenville, WV 26031 • (304) 462-9934  
www.slsww.com

I THE UNDERSIGNED, HEREBY CERTIFY THAT THIS PLAN IS CORRECT TO THE BEST OF MY KNOWLEDGE AND BELIEF AND SHOWS ALL THE INFORMATION REQUIRED BY LAW AND THE REGULATIONS ISSUED AND PRESCRIBED BY THE DIVISION OF ENVIRONMENTAL PROTECTION.

P.S. 849 *C. Victor Moyers*

MINIMUM DEGREE OF ACCURACY 1 / 2500 FILE NO. 8383P212R4.dwg  
 HORIZONTAL & VERTICAL CONTROL DETERMINED BY DGPS (SURVEY GRADE TIE TO CORS NETWORK)  
 SCALE 1" = 2000'

STATE OF WEST VIRGINIA  
 DIVISION OF ENVIRONMENTAL PROTECTION  
 OFFICE OF OIL AND GAS

WELL TYPE: OIL  GAS  LIQUID INJECTION  WASTE DISPOSAL  IF "GAS" PRODUCTION  STORAGE  DEEP  SHALLOW

LOCATION: ELEVATION EXISTING: 1,352.60' / PROPOSED: 1,354.80' WATERSHED BEARDS RUN & PIGTAIL RUN  
 DISTRICT SIMPSON COUNTY HARRISON QUADRANGLE BROWNTON 7.5'

SURFACE OWNER IRA & LAURA PRITT ACREAGE 69.096±  
 ROYALTY OWNER IRA & LAURA PRITT ET AL ACREAGE 92.06±

PROPOSED WORK: LEASE NO. 00006622  
 DRILL  CONVERT  DRILL DEEPER  REDRILL  FRACTURE OR STIMULATE  PLUG OFF OLD FORMATION  PERFORATE NEW FORMATION  PLUG AND ABANDON  CLEAN OUT AND REPLUG  OTHER   
 PHYSICAL CHANGE IN WELL (SPECIFY) TARGET FORMATION MARCELLUS  
 ESTIMATED DEPTH 15,274.2' TMD / 7,719' TVD

WELL OPERATOR ARSENAL RESOURCES DESIGNATED AGENT WILLIAM VEIGEL  
 ADDRESS 6031 WALLACE RD. EXT. SUITE 300 WEXFORD, PA 15090 ADDRESS 65 PROFESSIONAL PLACE BRIDGEPORT, WV 26330

COUNTY NAME PERMIT