

I, the undersigned, hereby certify that this plat is correct to the best of my knowledge and belief and shows all the information required by law and the rules issued and prescribed by the Department of Environmental Protection.

Dwayne D. Matheny
Dwayne D. Matheny, P.S. 2070

LONGITUDE 80 - 25 - 00
4,901' to Top Hole
8,224' to Bottom Hole

Tag	Bearing	Dist.
L1	S 36°48' E	1,226.4'
L2	S 21°28' E	1,242.3'
L3	S 80°47' W	1,355.7'
L4	N 68°11' W	1,178.0'



Notes:
Well No. 1208 N-1H
UTM NAD 1983 (USSF)
Top Hole Coordinates
N: 14,218,956.94' E: 1,803,001.57'
Landing Point Coordinates
N: 14,218,597.56' E: 1,802,018.17'
Bottom Hole Coordinates
N: 14,230,766.80' E: 1,797,672.20'

Notes: Well No. 1208 N-1H
West Virginia Coordinate System of 1827, South Zone
based upon Differential GPS Measurements.
Top Hole coordinates Bottom Hole coordinates
Latitude: 39°00'11.55" Latitude: 39°11'08.89"
Longitude: 80°25'28.34" Longitude: 80°26'42.71"
UTM Zone 17, NAD 1983
Top Hole Coordinates Bottom Hole Coordinates
N: 4,333,946.438m N: 4,337,546.335m
E: 549,738.888m E: 547,931.582m
Plat orientation and corner and well references
are based upon the grid north meridian.
Well location references are based upon the magnetic
meridian.

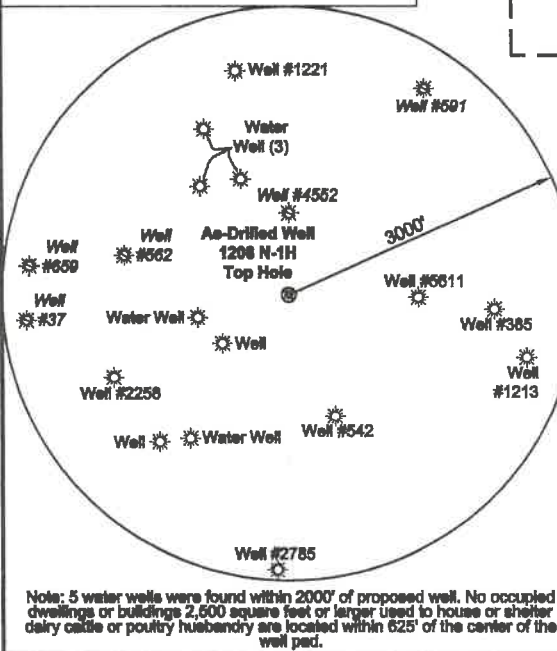

Note: 5 water wells were found within 2000' of proposed well. No occupied dwellings or buildings 2,500 square feet or larger used to house or shelter dairy cattle or poultry husbandry are located within 625' of the center of the well pad.

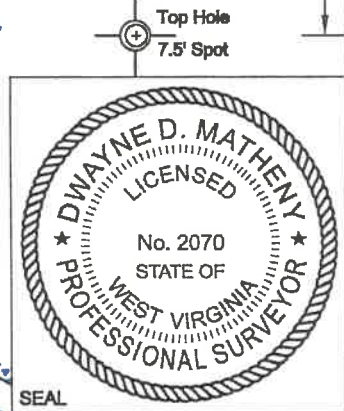

- Legend
- Proposed gas well
 - Well Reference, as noted
 - Monument, as noted
 - Existing Well, as noted
 - Existing Plugged Well, as noted
 - Digitized Well, as noted
 - Creek or Drain
 - Existing Road
 - Surface boundary (approx.)
 - Interior surface tracks (approx.)

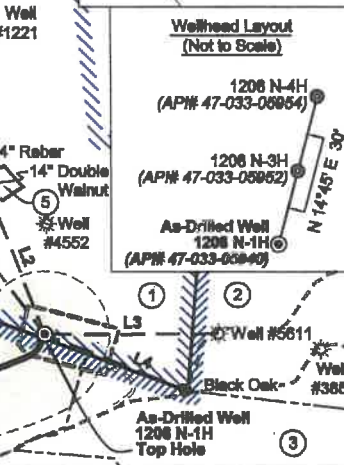
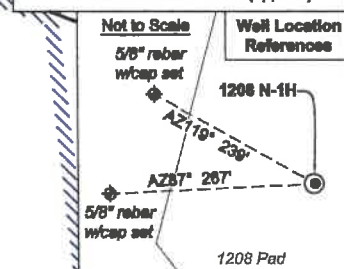

FILE NO: 195-36-G-18
DRAWING NO: 1208 N-1H As-Drilled Well Plat
SCALE: 1" = 1500'
MINIMUM DEGREE OF ACCURACY:
Submeter
PROVEN SOURCE OF ELEVATION:
CORS, Bridgeport, WV

STATE OF WEST VIRGINIA
DEPARTMENT OF ENVIRONMENTAL PROTECTION
OIL AND GAS DIVISION

DATE: April 28 2020
OPERATOR'S WELL NO. 1208 N-1H
API WELL NO
47 - 033 - 05940
STATE COUNTY PERMIT

WELL TYPE: OIL GAS LIQUID INJECTION WASTE DISPOSAL
(IF GAS) PRODUCTION: STORAGE DEEP SHALLOW

LOCATION: ELEVATION: 1,147' WATERSHED: Middle West Fork Creek
DISTRICT: Grant / Union
SURFACE OWNER: Linda & William W. Brodwater III
ROYALTY OWNER: Leeman B. Maxwell Heirs, et al LEASE NO: ACREAGE: 247.84
PROPOSED WORK: DRILL CONVERT DRILL DEEPER FRACTURE OR STIMULATE PLUG OFF OLD FORMATION
 PERFORATE NEW FORMATION OTHER PHYSICAL CHANGE IN WELL (SPECIFY) _____ 6,854' TVD
 PLUG AND ABANDON CLEAN OUT AND REPLUG TARGET FORMATION: Marcellus Shale ESTIMATED DEPTH: 20,283' MD

WELL OPERATOR: HG Energy II Appalachia, LLC DESIGNATED AGENT: Diane C. White
ADDRESS: 5260 Dupont Road ADDRESS: 5260 Dupont Road
Parkersburg, WV 26101 Parkersburg, WV 26101



ID	Lease	ID	Lease
1	Jerome B. Gusman	18	Howard W. Vanscoy, et al
2	Leeman B. Maxwell Helrs	18	George W. Washburn, et al
3	William Burnside, et al	19	Lloyd Washburn, et al
4	Orie Myers, et al	20	William Burnside
5	Claudia Hacker, et al	21	Olga E. Washburn, et ux
6	Leeman B. Maxwell Helrs	21.2	HG Energy II 108
10	Rebecca D. Reed, et al	21.3	HG Energy II 109
11	David Scott, et al	21.4	HG Energy II 110
12	Nathan Post, et al	22	J.P. Post & C.F. Post
13	William Burnside, et al	23	Fee
14	Joseph Chevront, et al		

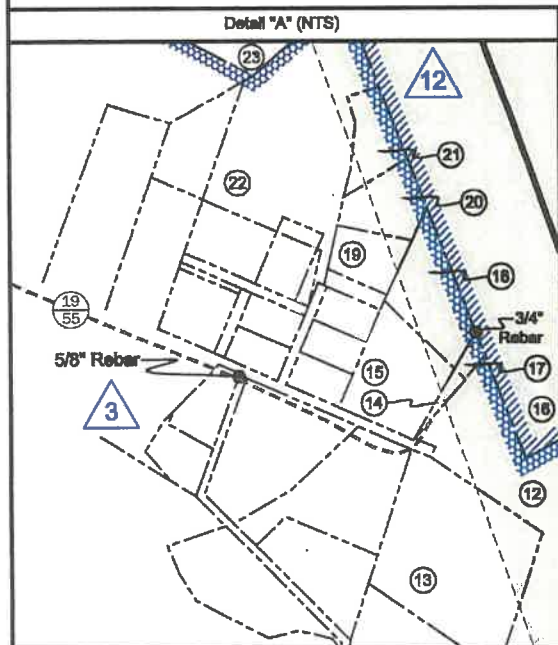
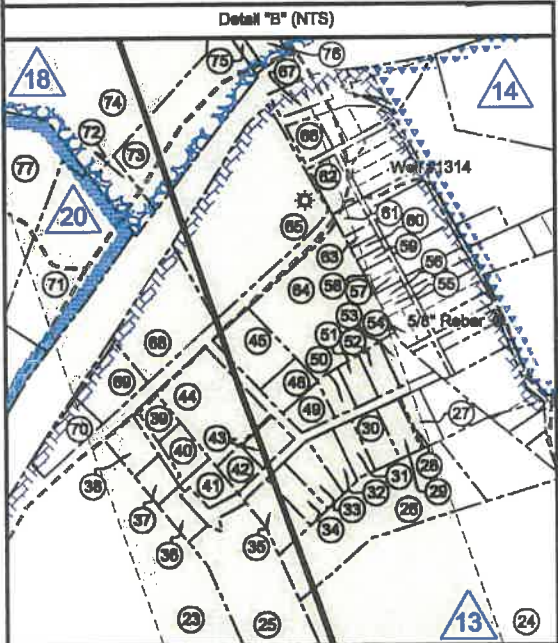

No.	TM / Par	Owner	Bk / Pg	Ac.
76	404 / 48	Trustees of Bethel Methodist Church	649 / 350	0.46
75	404 / 55.7	Bethel ME Church	1191 / 266	0.21
74	404 / 55.1	Terence L. Washburn	1332 / 1140	42.37
73	404 / 55.12	Bethel ME Church	1191 / 266	2.47
72	404 / 55.13	Terence Washburn	1322 / 1140	0.496
71	404 / 49	William M. McDonald	1387 / 554	2.75
70	424 / 7.1	Rennard D. & Gladis G. Rinshart	1367 / 1156	0.52
69	424 / 7	Ronnie & Sandy Cochran	1384 / 185	0.65
68	424 / 6	Carl D. & Joyce E. Ward	1227 / 767	1.56
67	2003 / 1	Donovan F. Randolph Estates, et al	W163 / 387	0.06
66	2003 / 2			0.84
65	404 / 50	Billy L. & Barbara E. Nutter	963 / 526	3.77
64	2003 / 66	William & Grace Preece	1061 / 1188	3.11
63	2003 / 15	UNKNOWN	- / -	Lot 20
62	2003 / 5			0.19
61	2003 / 12	Velma Stelf, et al	F096 / 796	0.15
60	2003 / 17			Lot 22
59	2003 / 19			Lot 24
58	2003 / 21	Edna B. Cox	WB117 / 12	Lot 26
57	2003 / 23			Lot 28
56	2003 / 25			Lot 30
55	2003 / 27	Brian & Kell Rhoades	1522 / 736	Lot 32
54	2003 / 30			0.12
53	2003 / 63		1311 / 352	0.31
52	2003 / 62			0.25
51	2003 / 61	Nora Perrine	1165 / 171	0.24
50	2003 / 60		1165 / 165	0.23
49	2003 / 56	Roger & Diana Hurst	1004 / 948	0.30
48	2003 / 58	Donna Randolph	1473 / 409	0.34
47	404 / 8	Mary Ann Tiano	932 / 458	14.86
46	404 / 7			142.74
45	2003 / 56	Melinda Bibbee	1496 / 951	0.71
44	2003 / 55	James S. Murphy	1563 / 672	2.06
43	2003 / 54	Glenn Kirkpatrick	1454 / 295	0.32
42	2003 / 54.1	Carl & Carolyn James	998 / 806	0.23
41	424 / 6.6	Palmer C. Dolph II	1331 / 1127	0.34
40	424 / 6.3	Kimberly Sue Smithson	1364 / 506	0.34
39	424 / 6.5	Dale R. Holden	1366 / 135	0.30
38	424 / 6.1		1212 / 1094	1 Lot
37	424 / 6.4	John L. Horner	1223 / 656	0.26
36	424 / 6.2	Todd Joseph Brown	1501 / 702	0.27
35	2003 / 53	Jason & Teresa Allen	1345 / 606	0.56
34	2003 / 52	George & Madge Hernen	995 / 738	0.34
33	2003 / 51		966 / 728	0.38
32	2003 / 50	Heather J. & David L. Smallwood II	1408 / 636	0.33
31	2003 / 49	Albert Buzzelli	1295 / 507	0.30
30	2003 / 48	Kevrin P. Barker	1396 / 633	0.35
29	2003 / 47	Howard D. & Judith J. Swick	1015 / 996	0.27
28	2003 / 46		1167 / 674	pld Lot L
27	2003 / 46.1	Vivetta Carter	1340 / 747	0.27
26	2003 / 66	Christian & Katherine Mesker	1637 / 623	2.96
25	424 / 6.7	Wendy G. Richards	1444 / 1175	3.16
24	424 / 10	Joseph H. Mason & Dedire Mason Brown	WB 119 / 1137	22.25
23	424 / 5	Joseph H. Mason	WB 87 / 514	41.13
22	424 / 53	Joe & Karen Gonzalez	1087 / 1095	6.04
21	424 / 55	Scott Louk	1378 / 139	0.674
20	424 / 56.3	James & Rhonda Kirby	1494 / 524	1.00
19	424 / 55.2	Amber Brooks Gaines	1548 / 73	0.806
18	424 / 29.1	Ovid & Joy Belt	1225 / 257	1.569
17	424 / 29	John & Paula Ziride	1323 / 695	0.15
16	424 / 13	Gregory Gail Burnside	1328 / 146	34.60
15	424 / 28	Ovid & Joy Belt	1183 / 224	1.906
14	424 / 28.1	John & Paula Ziride	1323 / 695	0.13
13	424 / 30	John & Paula Ziride	1323 / 670	5.00
12	424 / 30.1	John & Paula Ziride	1323 / 695	45.62
11	424 / 52.3	Robert J. Brighbill	1580 / 293	4.54
10	425 / 31.3	Gary S. & Melinda M. Brodwater	1354 / 175	2.00
9	424 / 52.1	Robert J. Brighbill	1560 / 293	190.96
8	424 / 52.2	David Keesucker	1533 / 1283	2.38
7	424 / 52	Barnica A. Keesucker	1186 / 552	2.17
6	425 / 31.1	Donna R. & David R. Scarff	1380 / 552	1.00
5	425 / 31.2	Linda & William W. Brodwater III	1343 / 1279	1.16
4	445 / 1		- / -	87.78
3	445 / 10	Lee M. Nutter	WB 687 /	66.87
2	445 / 2		445	84.57
1	425 / 31	Linda & William W. Brodwater III	1410 / 1045	247.84

FILE NO: 195-36-G-18
DRAWING NO: 1208 N-1H As-Drilled Well Plat
SCALE: 1" = 1500'
MINIMUM DEGREE OF ACCURACY: Submeter
PROVEN SOURCE OF ELEVATION: CORS, Bridgeport, WV



DATE: April 28 20 20
OPERATOR'S WELL NO. 1208 N-1H
API WELL NO
47 — 033 — 05940
STATE COUNTY PERMIT

WELL TYPE: OIL GAS LIQUID INJECTION WASTE DISPOSAL
(IF GAS) PRODUCTION: STORAGE DEEP SHALLOW

LOCATION: ELEVATION: 1,147' WATERSHED: Middle West Fork Creek QUADRANGLE: West Milford
DISTRICT: Grant / Union COUNTY: Harrison
SURFACE OWNER: Linda & William W. Brodwater III ACREAGE: 12.31
ROYALTY OWNER: Leeman B. Maxwell Helrs, et al LEASE NO: ACREAGE: 247.84
PROPOSED WORK: DRILL CONVERT DRILL DEEPER FRACTURE OR STIMULATE PLUG OFF OLD FORMATION
 PERFORATE NEW FORMATION OTHER PHYSICAL CHANGE IN WELL (SPECIFY) 6,854' TVD
 PLUG AND ABANDON CLEAN OUT AND REPLUG TARGET FORMATION: Marcellus Shale ESTIMATED DEPTH: 20,283' MD

WELL OPERATOR: HG Energy II Appalachia, LLC DESIGNATED AGENT: Diane C. White
ADDRESS: 5260 Dupont Road ADDRESS: 5260 Dupont Road
Parkersburg, WV 26101 Parkersburg, WV 26101

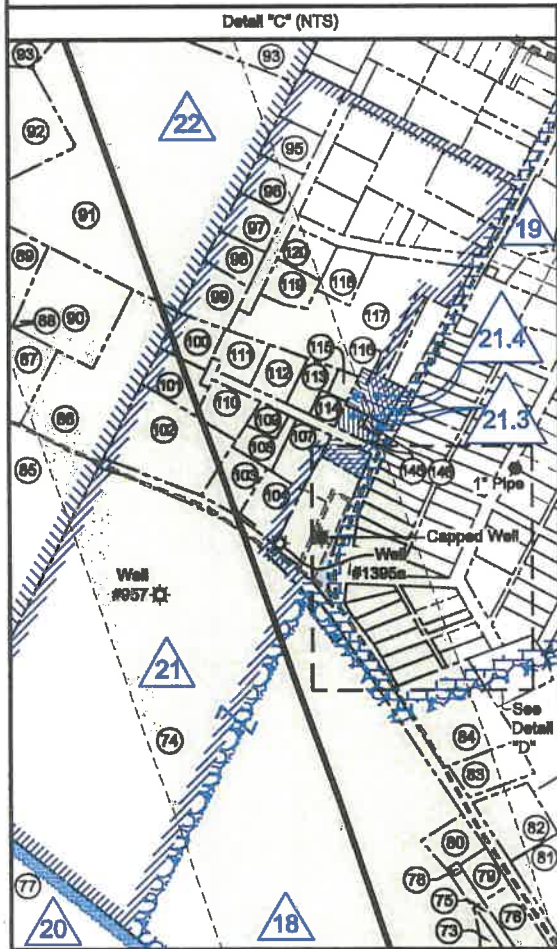
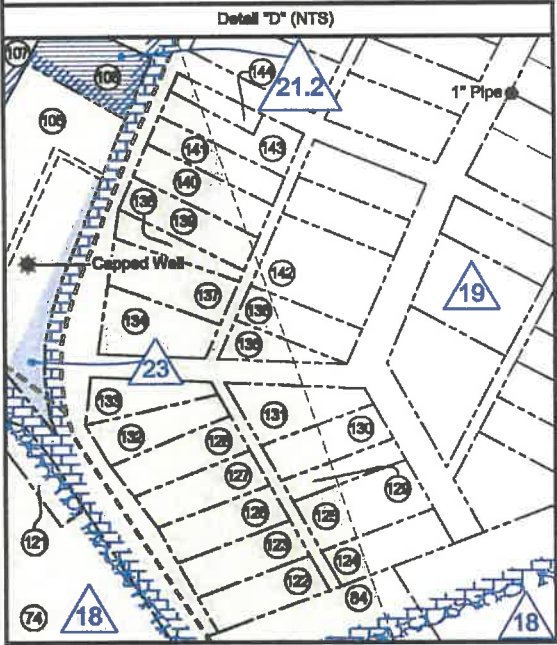

No.	TM / Par	Owner	Bk / Pg	Ac.
146	424 / 11.1	Eric A. & Alana N. Burnside	1395 / 1099	13.92
147	424 / 31	Chris & Misty Montgomery	1449 / 358	15.30
148	2901 / 9	Trustees of Jackson Lodge 35	800 / 11	0.07
145	2901 / 8		808 / 27	0.16
144	2901 / 89.1	Oscar Lee Rhodes	1231 / 1177	0.07
143	2901 / 89	Robert & Martha Allaman	1208 / 984	0.17
142	2901 / 117	Jon S. Skinner, et al	WB185/401	0.344
141	2901 / 88			0.15
140	2901 / 87	Sherron K. McKinney & Frankie Snyder	1297 / 539	0.18
139	2901 / 86			0.12
138	2901 / 85			0.22
137	2901 / 84	Mary E. James	1223 / 1017	0.172
136	2901 / 115	John & Dreama Homer	1287 / 963	0.102
135	2901 / 114			-
134	2901 / 83	Ronzal C. Sandra K. Richards	1077 / 1129	0.185
133	2901 / 82			0.191
132	2901 / 81			0.22
131	2901 / 113	Gary Michael Ward & Eugene B. Ward Jr.	WB139 / 736	0.17
130	2901 / 112			0.10
129	2901 / 111			0.172
128	2901 / 80	Robert D. Witt	1114 / 801	0.172
127	2901 / 79			0.172
126	2901 / 78			0.241
125	2901 / 110		1361 / 1030	0.172
124	2901 / 109	Jason & Rebecca Riggeman	1242 / 968	0.172
123	2901 / 77			0.172
122	2901 / 76			0.13
121	404 / 45	Molvin & Mary E. James	1084 / 131	0.41
120	2901 / 212	Andrew & Denise Bellores	1556 / 989	0.40
119	2901 / 219.1	Warren E. Davis	1594 / 739	0.43
118	2901 / 216	Christopher & Rachel Hurst	1329 / 972	19.00
117	2901 / 219	Sharon M. Johnson, Trustee of Oleta M. Post Irrev. Trust	1576 / 818	0.57
116	2901 / 10	Jane D. Courtney	1116 / 412	0.13
115	2901 / 200.1	William & Jane Courtney	1274 / 979	0.172
114	2901 / 199	Trustees of Jackson Lodge 35	1044 / 1036	0.45
113	2901 / 200	Beverly K. Rinehart	1274 / 1176	0.430
112	2901 / 204	Joyce A. Priestavec	1123 / 626	0.387
111	2901 / 203	Randall R. & Debra L. Stover	1132 / 78	0.51
110	2901 / 198	Eugene R. & Lisa D. Messer	1248 / 593	0.51
109	2901 / 201	Judith Ann Carlin	1314 / 338	0.35
108	2901 / 201.1	Ronzal C. & Sandra K. Richards	1340 / 856	0.50
107	2901 / 198	Doyce L. & Rebecca J. Puckett	1461 / 916	0.26
106	2901 / 7	Robert J. Hitt & Amanda Jo Hitt	1594 / 742	1.50
105	2901 / 3	William Ariene Blee 98% Int. & Rebecca Jane Puckett 1% Int.	1437 / 432	0.58
104	2901 / 185	Jennifer L. & David K. Downward	1410 / 140	0.56
103	2901 / 195.1	Ronzal C. & Sandra K. Richards	1282 / 548	1.75
102	2901 / 194	Frank R. & Shelby J. Costello	1374 / 207	0.58
101	2901 / 202	Kenneth R. & Helen M. Queen	1488 / 488	0.53
100	2901 / 197	Brian & Karrell A. Vernon	1228 / 360	1.19
99	2901 / 219.2	Ryan & Sara Amelone	1402 / 603	0.50
98	2901 / 217	Edward & Loretta McElwee	1217 / 292	0.50
97	2901 / 206	James & Megan Williams	1512 / 282	0.49
96	2901 / 207	Sandra K. & Errol E. Mogan Jr.	1332 / 1114	0.48
95	2901 / 206	Thomas & Kristie Wardelle	1542 / 351	10.43
94	404 / 32.4	Post Heritage, LLC	1398 / 155	12.70
93	404 / 32.5	Richard P. & Carol L. Rapping	1399 / 71	14.74
92	404 / 33	William F. & Catherine A. Rapping	1399 / 87	11.90
91	404 / 32.9	Patricia R. & William T. Dougless	1399 / 93	1.84
90	404 / 33.5	Kenneth R. & Helen M. Queen	1292 / 1071	1.82
89	404 / 33.4	Merrine Romine	1333 / 190	0.306
88	404 / 33.3	Lisa A. Moore	1399 / 1030	1.10
87	404 / 33.1	Richard E. Lawrence	1018 / 123	1.88
86	404 / 43	Perry L. & Deborah J. Post	1329 / 348	96.12
84	404 / 46	Annette C. Nichols	1370 / 901	0.83
83	404 / 55.8	Brian W. Myers	1439 / 1139	0.75
82	404 / 55.5	Jackson Lodge 35 A.F. & A.M.	342 / 378	0.51
81	404 / 52	Michael J. & Sandra R. Bode	1022 / 193	0.31
80	404 / 55.2	Bethel ME Church	828 / 539	0.02
79	404 / 47	Grant Union PSD	1164 / 948	283.21
78	404 / 55.8	William Michael McDonald	1387 / 583	
77	424 / 2			

FILE NO: 195-36-G-18
DRAWING NO: 1208 N-1H As-Drilled Well Plat
SCALE: 1" = 1500'
MINIMUM DEGREE OF ACCURACY: Submeter
PROVEN SOURCE OF ELEVATION: CORS, Bridgeport, WV



DATE: April 28 20 20
OPERATOR'S WELL NO. 1208 N-1H
API WELL NO
47 -- 033 -- 05940
STATE COUNTY PERMIT

WELL TYPE: OIL GAS LIQUID INJECTION WASTE DISPOSAL
(IF GAS) PRODUCTION: STORAGE DEEP SHALLOW

LOCATION: ELEVATION: 1,147' WATERSHED: Middle West Fork Creek QUADRANGLE: West Milford
DISTRICT: Grant / Union COUNTY: Harrison
SURFACE OWNER: Linda & William W. Brodwater III ACREAGE: 12/31/2021
ROYALTY OWNER: Leeman B. Maxwell Heirs, et al LEASE NO: ACREAGE: 247.84
PROPOSED WORK: DRILL CONVERT DRILL DEEPER FRACTURE OR STIMULATE PLUG OFF OLD FORMATION
 PERFORATE NEW FORMATION OTHER PHYSICAL CHANGE IN WELL (SPECIFY) 6,854' TVD
 PLUG AND ABANDON CLEAN OUT AND REPLUG TARGET FORMATION: Marcellus Shale ESTIMATED DEPTH: 20,283' MD

WELL OPERATOR: HG Energy II Appalachia, LLC DESIGNATED AGENT: Diane C. White
ADDRESS: 5260 Dupont Road ADDRESS: 5260 Dupont Road
Parkersburg, WV 26101 Parkersburg, WV 26101



ID	Lease
1	Jerome B. Guzman
2	Leeman B. Maxwell Heirs
3	William Burnside, et al
4	Ono Myers, et al
5	Claudia Hacker, et al
6	Leeman B. Maxwell Heirs
10	Rabacca D. Reed, et al
11	David Scott, et al
12	Nathan Post, et al
13	William Burnside, et al
14	Joseph Chevront, et al

ID	Lease
16	Howard W. Vanscoy, et al
18	George W. Washburn, et al
19	Lloyd Washburn, et al
20	William Burnside
21	Olga E. Washburn, et ux
21.2	HG Energy II 108
21.3	HG Energy II 109
21.4	HG Energy II 110
22	J.P. Post & C.F. Post
23	Fee

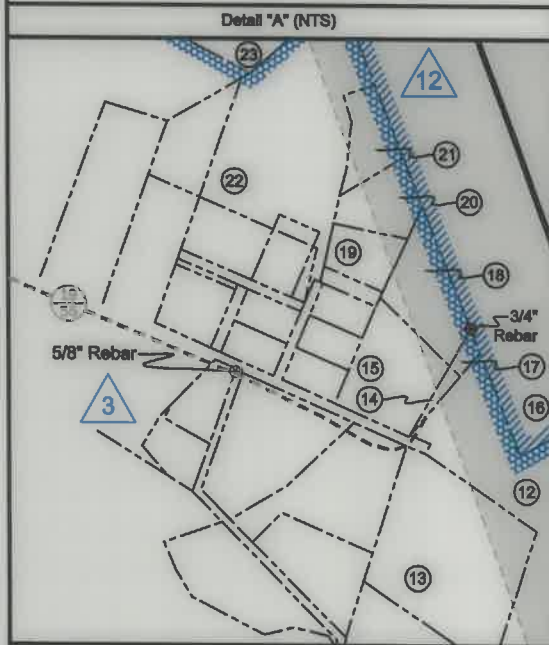
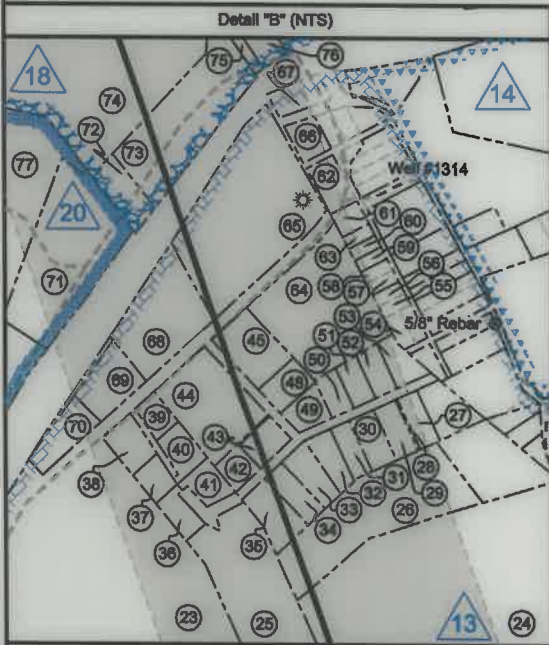

No.	TM / Par	Owner	Bk / Pg	Ac.
76	404 / 48	Trustees of Bethel Methodist Church	649 / 350	0.46
75	404 / 55.7	Bethel ME Church	1191 / 266	0.21
74	404 / 56.1	Terence L. Washburn	1332 / 1140	42.37
73	404 / 55.12	Bethel ME Church	1191 / 266	2.47
72	404 / 55.13	Terence Washburn	1322 / 1140	0.496
71	404 / 49	William M. McDonald	1387 / 584	2.75
70	424 / 7.1	Rennard D. & Gladis G. Rinehart	1387 / 1158	0.62
69	424 / 7	Ronnie & Sandy Cochran	1394 / 185	0.65
68	424 / 8	Carl D. & Joyce E. Ward	1227 / 787	1.56
67	2003 / 1			
66	2003 / 2	Donovan F. Randolph Estates, et al	W163 / 397	0.06
65	404 / 50			0.84
64	2003 / 66	Billy L. & Barbara E. Nutter	953 / 526	3.77
63	2003 / 15	William & Grace Preece	1061 / 1168	3.11
62	2003 / 5	UNKNOWN	- / -	Lot 20
61	2003 / 12			0.19
60	2003 / 17	Veima Steff, et al	F095 / 796	0.15
59	2003 / 19			Lot 22
58	2003 / 21			Lot 24
57	2003 / 23	Edra B. Cox	WB117 / 12	0.26
56	2003 / 25			Lot 28
55	2003 / 27			Lot 30
54	2003 / 30			Lot 32
53	2003 / 63	Brian & Kelli Rhoades	1522 / 736	0.12
52	2003 / 62			0.31
51	2003 / 61			0.25
50	2003 / 60			1165 / 171
49	2003 / 59	Nora Perrine	1165 / 165	0.23
48	2003 / 58	Roger & Diana Hurst	1004 / 948	0.30
47	404 / 8	Donna Randolph	1473 / 409	0.34
46	404 / 7	Mary Ann Tiano	932 / 456	14.86
45	2003 / 56			142.74
44	2003 / 55	Melinda Bibbee	1498 / 951	0.71
43	2003 / 54	James S. Murphy	1563 / 672	2.08
42	2003 / 54.1	Glenn Kirkpatrick	1454 / 295	0.32
41	424 / 6.6	Carl & Carolyn James	999 / 805	0.23
40	424 / 6.3	Palmer C. Dolph II	1331 / 1127	0.34
39	424 / 6.5	Kimberly Sus Smithson	1364 / 508	0.34
38	424 / 6.1	Dale R. Holden	1368 / 135	0.30
37	424 / 6.4	John L. Homer	1212 / 1094	1 Lot
36	424 / 6.2	Todd Joseph Brown	1223 / 658	0.26
35	2003 / 53	Jason & Teresa Allen	1501 / 702	0.27
34	2003 / 52			1345 / 808
33	2003 / 51	George & Madge Hennen	995 / 738	0.34
32	2003 / 50			986 / 728
31	2003 / 49	Heather J. & David L. Smallwood II	1408 / 638	0.33
30	2003 / 48	Albert Buzzell	1295 / 507	0.30
29	2003 / 47	Kevin P. Barker	1336 / 633	0.36
28	2003 / 46			1015 / 986
27	2003 / 46.1	Howard D. & Judith J. Swick	1167 / 874	0.27
26	2003 / 46.2			1340 / 747
25	424 / 6.7	Vivetta Carter	1537 / 523	2.96
24	424 / 10	Christan & Katherine Meeker	1444 / 1175	3.18
23	424 / 5	Wendy G. Richards	1444 / 1175	3.18
22	424 / 53	Joseph H. Mason & Dadrine Mason Brown	WB119 / 1137	22.25
21	424 / 55	Joseph H. Mason	WB 87 / 514	41.13
20	424 / 55.3	Joe & Karen Gonzalez	1067 / 1095	6.04
19	424 / 55.2	Scott Louk	1378 / 139	0.674
18	424 / 29.1	James & Rhonda Kirby	1494 / 524	1.00
17	424 / 29	Amber Brooke Gaines	1548 / 73	0.808
16	424 / 13	Ovid & Joy Belt	1225 / 257	1.589
15	424 / 28	John & Paula Zirkle	1323 / 665	0.15
14	424 / 28.1	Gregory Gail Burnside	1326 / 146	34.60
13	424 / 30	Ovid & Joy Belt	1183 / 224	1.905
12	424 / 30.1	John & Paula Zirkle	1323 / 665	0.13
11	424 / 52.3	John & Paula Zirkle	1323 / 670	6.00
10	425 / 31.3	John & Paula Zirkle	1323 / 665	46.62
9	424 / 52.1	Robert J. Brightbill	1580 / 293	4.54
8	424 / 52.2	Gary S. & Melinda M. Brodwater	1354 / 175	2.00
7	424 / 52	Robert J. Brightbill	1580 / 293	139.98
6	425 / 31.1	David Keesucker	1533 / 1283	2.38
5	425 / 31.2	Bernice A. Keesucker	1188 / 552	2.17
4	445 / 1	Dona R. & David R. Scarff	1360 / 652	1.00
3	445 / 10	Linda & William W. Brodwater III	1343 / 1279	1.18
2	445 / 2		- / -	87.78
1	425 / 31	Lisa M. Nutter	WB 687 / 445	66.87
		Linda & William W. Brodwater III	1410 / 1045	247.84

FILE NO: 195-36-G-18
DRAWING NO: 1208 N-1H As-Drilled Well Plat
SCALE: 1" = 1500'
MINIMUM DEGREE OF ACCURACY: Submeter
PROVEN SOURCE OF ELEVATION: CORS, Bridgeport, WV

STATE OF WEST VIRGINIA
DEPARTMENT OF ENVIRONMENTAL PROTECTION
OIL AND GAS DIVISION

DATE: April 28 20 20
OPERATOR'S WELL NO. 1208 N-1H
API WELL NO
47 - 033 - 05940
STATE COUNTY PERMIT

WELL TYPE: OIL GAS LIQUID INJECTION WASTE DISPOSAL
(IF GAS) PRODUCTION: STORAGE DEEP SHALLOW

LOCATION: ELEVATION: 1,147' WATERSHED: Middle West Fork Creek QUADRANGLE: West Milford
DISTRICT: Grant / Union COUNTY: Harrison
SURFACE OWNER: Linda & William W. Brodwater III ACREAGE: 200
ROYALTY OWNER: Leeman B. Maxwell Heirs, et al LEASE NO: ACREAGE: 247.84
PROPOSED WORK: DRILL CONVERT DRILL DEEPER FRACTURE OR STIMULATE PLUG OFF OLD FORMATION
 PERFORATE NEW FORMATION OTHER PHYSICAL CHANGE IN WELL (SPECIFY) 6,854' TVD
 PLUG AND ABANDON CLEAN OUT AND REPLUG TARGET FORMATION: Marcellus Shale ESTIMATED DEPTH: 20,283' MD

WELL OPERATOR: HG Energy II Appalachia, LLC DESIGNATED AGENT: Diane C. White
ADDRESS: 5260 Dupont Road ADDRESS: 5260 Dupont Road
Parkersburg, WV 26101 Parkersburg, WV 26101