

Tag	Bearing	Dist.
L1	S 88°58' E	2,891.0'
L2	S 70°57' E	1,523.3'
L3	N 76°00' W	3,500.4'
L4	N 52°46' E	1,524.0'

Notes:
Well No. Antonio 1206 N-2H
UTM NAD 1983 (USSF)
Top Hole Coordinates
N: 14,220,782.34'
E: 1,815,489.63'
Landing Point Coordinates
N: 14,220,176.32'
E: 1,814,163.09'
Bottom Hole Coordinates
N: 14,231,651.16'
E: 1,810,092.50'

Notes: Well No. Antonio 1206 N-2H
West Virginia Coordinate System of 1927, North Zone
based upon Differential GPS Measurements.
Top Hole coordinates
Latitude: 39°09'28.83"
Longitude: 80°22'57.22"
Bottom Hole coordinates
Latitude: 39°11'16.66"
Longitude: 80°24'04.85"
UTM Zone 17, NAD 1983
Top Hole Coordinates
N: 4,334,503.126m
E: 553,362.346m
Bottom Hole Coordinates
N: 4,337,815.949m
E: 551,717.297m
Plat orientation and corner and well references are based upon the grid north meridian.
Well location references are based upon the magnetic meridian.

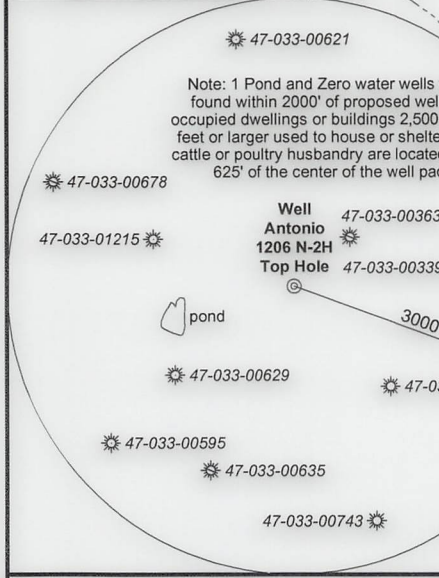

FILE NO: 06-36-12-G-H-19
DRAWING NO: Antonio 1206 N-2H As-Drilled
SCALE: 1" = 1500'
MINIMUM DEGREE OF ACCURACY: Submeter
PROVEN SOURCE OF ELEVATION: CORS, Bridgeport, WV

STATE OF WEST VIRGINIA
DEPARTMENT OF ENVIRONMENTAL PROTECTION
OIL AND GAS DIVISION

DATE: November 16 20 21
OPERATOR'S WELL NO. Antonio 1206 N-2H
API WELL NO
47 - 033 - 05979
STATE COUNTY PERMIT

WELL TYPE: OIL GAS LIQUID INJECTION WASTE DISPOSAL
(IF GAS) PRODUCTION: STORAGE DEEP SHALLOW

LOCATION: ELEVATION: 1,350' WATERSHED: Middle West Fork Creek
DISTRICT: Grant
SURFACE OWNER: Charles R. & Franklin L. Sutton
ROYALTY OWNER: Charles R. Sutton LEASE NO: ACREAGE: 30.00
PROPOSED WORK: DRILL CONVERT DRILL DEEPER FRACTURE OR STIMULATE PLUG OFF OLD FORMATION
 PERFORATE NEW FORMATION OTHER PHYSICAL CHANGE IN WELL (SPECIFY) 7,702' TVD
 PLUG AND ABANDON CLEAN OUT AND REPLUG TARGET FORMATION: Marcellus Shale ESTIMATED DEPTH: 19,896' MD

WELL OPERATOR: HG Energy II Appalachia, LLC DESIGNATED AGENT: Diane C. White
ADDRESS: 5260 Dupont Road ADDRESS: 5260 Dupont Road
Parkersburg, WV 26101 Parkersburg, WV 26101



Legend

- ⊙ Proposed gas well
- ⊕ Well Reference, as noted
- ⊗ Monument, as noted
- ☀ Existing Well, as noted
- ☀ Existing Plugged Well, as noted
- ☀ Digitized Well, as noted
- Creek or Drain
- Existing Road
- Surface boundary (approx.)
- Interior surface tracts (approx.)

Well Location References

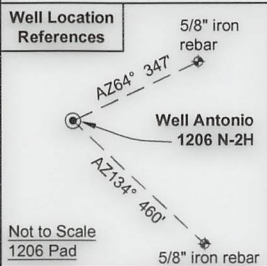

Wellhead Layout (Not to Scale)

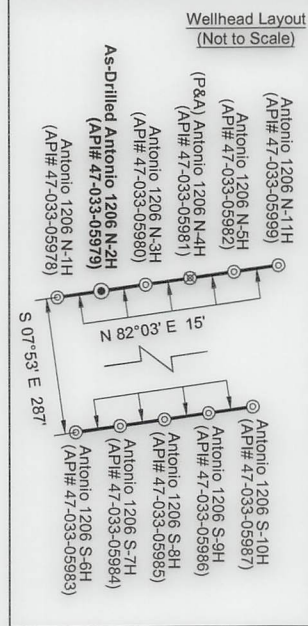

No.	TM / Par	Owner	Bk / Pg	Ac.
1	426 / 72	Charles R. & Franklin L. Sutton	1301 / 98	30.00
2	426 / 71	Antonio P. LLC	1503 / 291	233.35
3	446 / 1	Antonio P. LLC	1503 / 291	24.10
4	425 / 21	Judith H. Russell	1212 / 1074	15.26
5	425 / 19	Antonio P. LLC	1503 / 291	31.00
6	425 / 18	Antonio P. LLC	1503 / 291	46.00
7	425 / 17	Antonio P. LLC	1503 / 291	48.00
8	426 / 37	Antonio P. LLC	1503 / 291	54.00
9	426 / 13	Antonio P. LLC	1503 / 291	149.74
10	425 / 16	Antonio P. LLC	1503 / 291	122.25
11	425 / 15	WVDNR	W85 / 624	40.85
12	405 / 81	WVDNR	W85 / 624	42.00
13	405 / 82	Jim K. Stutler	1563 / 89	206.52
14	405 / 66	Antonio P. LLC	1503 / 291	33.00
15	405 / 74	Mary Lou Smith	W117 / 1179	107.76
16	405 / 64	Robert M. Lewis, Jr.	1518 / 814	62.26
17	405 / 48	Connie J. & Robert M. Lewis, Jr.	1518 / 814	13.20
18	405 / 47	Robin Ann Stark	1518 / 809	14.06

ID	Lease
3	C. Earl Snider, et al
4	Alton Bell, et al
20	Mae Gaston, et al
22	Rachel S. Hershey, et al
24	Mary A. Lowther, et al
43	Petitto Brothers, inc.
44	Jettie Cox, et al
45	Robert & Betty Stevenson, et al
47	WV Division of Natural Resources

FILE NO: 06-36-12-G-H-19
DRAWING NO: Antonio 1206 N-2H As-Drilled
SCALE: 1" = 1500'
MINIMUM DEGREE OF ACCURACY: Submeter
PROVEN SOURCE OF ELEVATION: CORS, Bridgeport, WV

STATE OF WEST VIRGINIA
DEPARTMENT OF ENVIRONMENTAL PROTECTION
OIL AND GAS DIVISION

DATE: November 16 2021
OPERATOR'S WELL NO. Antonio 1206 N-2H
API WELL NO
47 — 033 — 05979
STATE COUNTY PERMIT

WELL TYPE: OIL GAS LIQUID INJECTION WASTE DISPOSAL
(IF GAS) PRODUCTION: STORAGE DEEP SHALLOW

LOCATION: ELEVATION: 1,350' WATERSHED: Middle West Fork Creek
DISTRICT: Grant

QUADRANGLE: West Milford
COUNTY: Lincoln
ACREAGE: 30.00

SURFACE OWNER: Charles R. & Franklin L. Sutton

ROYALTY OWNER: Charles R. Sutton LEASE NO: _____ ACREAGE: 30.00

PROPOSED WORK: DRILL CONVERT DRILL DEEPER FRACTURE OR STIMULATE PLUG OFF OLD FORMATION
 PERFORATE NEW FORMATION OTHER PHYSICAL CHANGE IN WELL (SPECIFY) _____ 7,702' TVD

PLUG AND ABANDON CLEAN OUT AND REPLUG TARGET FORMATION: Marcellus Shale ESTIMATED DEPTH: 19,896' MD

WELL OPERATOR: HG Energy II Appalachia, LLC
ADDRESS: 5260 Dupont Road
Parkersburg, WV 26101

DESIGNATED AGENT: Diane C. White
ADDRESS: 5260 Dupont Road
Parkersburg, WV 26101

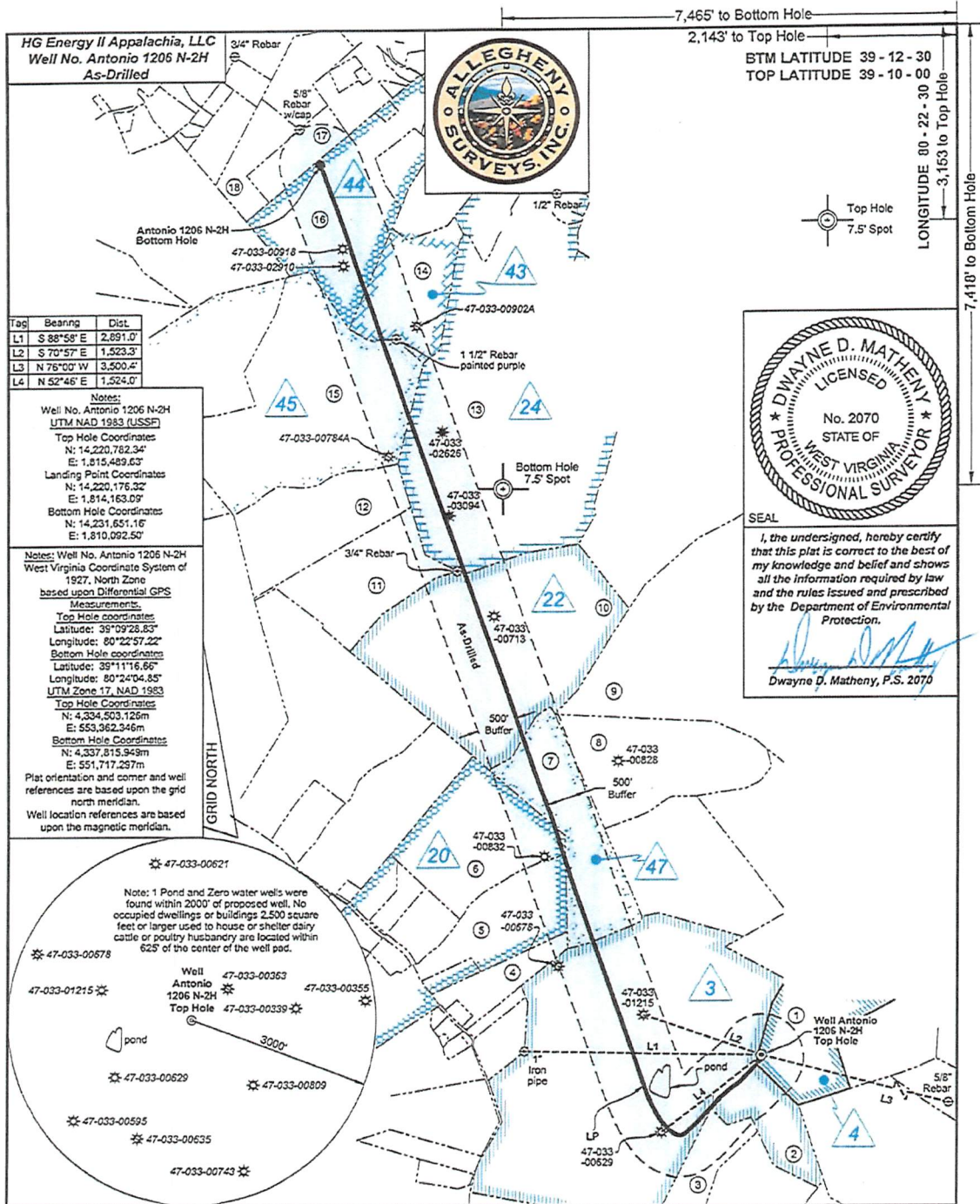

Tag	Bearing	Dist.
L1	S 88°58' E	2,891.0'
L2	S 70°57' E	1,523.3'
L3	N 75°00' W	3,500.4'
L4	N 52°46' E	1,524.0'

Notes:
 Well No. Antonio 1206 N-2H
 UTM NAD 1983 (USSP)
 Top Hole Coordinates
 N: 14,220,782.34"
 E: 1,815,489.63"
 Landing Point Coordinates
 N: 14,220,176.32"
 E: 1,814,183.09"
 Bottom Hole Coordinates
 N: 14,231,651.16"
 E: 1,810,092.50"

Notes: Well No. Antonio 1206 N-2H
 West Virginia Coordinate System of
 1927, North Zone
 based upon Differential GPS
 Measurements.
 Top Hole coordinates
 Latitude: 39°09'28.83"
 Longitude: 80°22'57.22"
 Bottom Hole coordinates
 Latitude: 39°11'16.85"
 Longitude: 80°24'04.85"
 UTM Zone 17, NAD 1983
 Top Hole Coordinates
 N: 4,334,503.126m
 E: 553,362.346m
 Bottom Hole Coordinates
 N: 4,337,815.949m
 E: 551,717.297m
 Plat orientation and corner and well
 references are based upon the grid
 north meridian.
 Well location references are based
 upon the magnetic meridian.

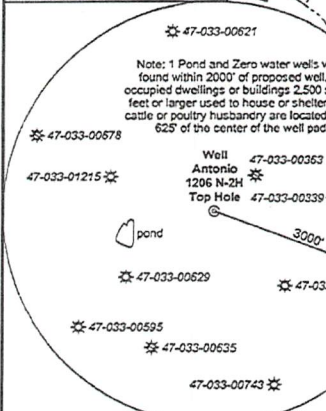

FILE NO: 06-36-12-G-H-19
 DRAWING NO: Antonio 1206 N-2H As-Drilled
 SCALE: 1" = 1500'
 MINIMUM DEGREE OF ACCURACY:
 Submeter
 PROVEN SOURCE OF ELEVATION:
 CORS, Bridgeport, WV

STATE OF WEST VIRGINIA
 DEPARTMENT OF ENVIRONMENTAL PROTECTION
OIL AND GAS DIVISION

DATE: November 16, 2021
 OPERATOR'S WELL NO. Antonio 1206 N-2H
 API WELL NO
 47 - 033 - 05979
 STATE COUNTY PERMIT

WELL TYPE: OIL GAS LIQUID INJECTION WASTE DISPOSAL
 (IF GAS) PRODUCTION: STORAGE DEEP SHALLOW

LOCATION: ELEVATION: 1,350' WATERSHED: Middle West Fork Creek
 DISTRICT: Grant QUADRANGLE: West Milford
 COUNTY: Harrison
 SURFACE OWNER: Charles R. & Franklin L. Sutton ACREAGE: 30.00
 ROYALTY OWNER: Charles R. Sutton LEASE NO: ACREAGE: 30.00
 PROPOSED WORK: DRILL CONVERT DRILL DEEPER FRACTURE OR STIMULATE PLUG OFF OLD FORMATION
 PERFORATE NEW FORMATION OTHER PHYSICAL CHANGE IN WELL (SPECIFY)
 PLUG AND ABANDON CLEAN OUT AND REPLUG TARGET FORMATION: Marcellus Shale ESTIMATED DEPTH: 7,702' TYD 19,896' MD

WELL OPERATOR: HG Energy II Appalachia, LLC DESIGNATED AGENT: Diane C. White
 ADDRESS: 5260 Dupont Road ADDRESS: 5260 Dupont Road
 Parkersburg, WV 26101 Parkersburg, WV 26101

7,702' TYD
19,896' MD

RECEIVED
WV DEP

SEP 28 2023
05/10/2024

Office of
Oil and Gas