

RECEIVED  
Office of Oil and Gas

JAN 07 2020



HG Energy II Appalachia, LLC  
Well No. 1206 S-9H

Page 2 of 2

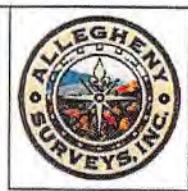

Wellhead Layout (Not to Scale)

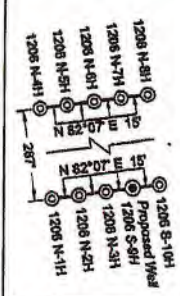

- Legend**
- ⊙ Proposed gas well
  - ⊙ Well Reference, as noted
  - ⊙ Monument, as noted
  - ⊙ Existing Well, as noted
  - ⊙ Existing Plugged Well, as noted
  - ⊙ Digitized Well, as noted
  - Surface boundary (approx.)
  - Interior surface tracts (approx.)
  - Creek or Drain
  - Existing Road

Harrison County - Grant Outside District				
No.	TM / Par	Owner	Bk / Pg	Ac.
1	426 / 71	Antonio P., LLC	1503 / 291	233.35
2	426 / 72	Charles R. & Franklin L. Sutton	1301 / 98	30.00
3	426 / 63	Charles R. & Franklin L. Sutton	1301 / 98	51.33
4	426 / 73	Charles R. & Franklin L. Sutton	1301 / 98	22.96
5	426 / 74	Harriet June Ferree	1514 / 480	60.30
6	446 / 4	Bob R. Blankenship	1310 / 760	27.67
7	446 / 3	Antonio P., LLC	1503 / 291	200.00
8	446 / 23	Ann A. & William S. Davisson	1466 / 431	21.46
9	446 / 23.1	Ann A. & William S. Davisson	1405 / 277	5.00
10	446 / 6.2	Kenneth R. Maxwell	1548 / 896	0.97
11	446 / 23.2	Ann A. & William S. Davisson	1466 / 431	25.10
12	446 / 24	Robert N. Rector	1621 / 719	82.90
13	446 / 23.3	Greg G. & Cathy L. Burnside	1465 / 84	19.35
14	446 / 34	David & Daniel Cumy	1451 / 987	97.41
15	446 / 46	Charles R. & Franklin L. Sutton	1284 / 75	98.75
16	446 / 44	Mary M. Myers	F112 / 625	0.23
17	446 / 45	Chad W. Owens	1546 / 721	0.20
18	446 / 46	Chad W. Owens	1546 / 721	0.31
19	466 / 17	Charles R. & Franklin L. Sutton	968 / 542	43.38
20	466 / 18	Charles R. & Franklin L. Sutton	1420 / 1107	82.60
21	466 / 37	Charles R. & Franklin L. Sutton	1401 / 913	11.50
22	466 / 36	Charles R. & Franklin L. Sutton	1401 / 913	50.00
23	466 / 38	Charles R. & Franklin L. Sutton	1342 / 1173	123.00
24	466 / 70	Frank N. Wine Jr & Ill	1596 / 809	114.77
25	466 / 56	Charles R. & Franklin L. Sutton	1170 / 396	110.00
26	466 / 71	Joyce A. & Vernon D. Cochran, Jr.	1253 / 240	91.79
Lewis County - Hackers Creek District				
No.	TM / Par	Owner	Bk / Pg	Ac.
27	9C / 48	Everet Randolph	W26 / 236	12.11
28	9C / 40	Rose A. Kolb & John Hunter	W17 / 496	101.25
29	9C / 41	Elizabeth J. Hicks	W26 / 481	47.37
30	10C / 22	Leonard C. & Cynthia L. Riley	502 / 802	1.00

ID	Lessee
1	C. Earl Snider, et al
27	H.A. Boylan, et al
32	Allan Bell, et al
33	Atton Bell
34	Marcella R. Bond, et al
37	Lillie Gifford, et al
38	Lloyd Stout, et al
39	S.J. Davisson
40	L.B. Davisson
41	J.N. Rector, et al
43	Maude Davisson, et al
44	Lucy Davisson
47	G. Mantley Currey, et al
48	Allen M. Dyer, et al
49	J.C. McWhorter, et al
51	Paul A. Davisson, et al
52	N.A. McWhorter, et al
53	G. Manley Currey, et al
54	Sopha McWhorter, et al
55	B. Swisher, et ux
56	Sopha McWhorter, et al
57	Alicinda B. Jackson, et vir
58	J.W.C. Kolo, et al
60	Brooks Randolph, et al
81	Ella Goodwin, et al
N26	Marcella R. Bond, et al

FILE NO: 06-36-12-G-H-19  
DRAWING NO: 1206 S-9H Well Plat  
SCALE: 1" = 2000'  
MINIMUM DEGREE OF ACCURACY: Submeter  
PROVEN SOURCE OF ELEVATION: CORS, Bridgeport, WV



DATE: December 17, 2019  
OPERATOR'S WELL NO.: 1206 S-9H  
API WELL NO: 47 - 033 -  
STATE COUNTY PERMIT

WELL TYPE:  OIL  GAS  LIQUID INJECTION  WASTE DISPOSAL  
(IF GAS) PRODUCTION:  STORAGE  DEEP  SHALLOW

LOCATION: ELEVATION: 1,350' WATERSHED: Middle West Fork Creek  
DISTRICT: Grant QUADRANGLE: West Milford  
SURFACE OWNER: Antonio P., LLC COUNTY: Harrison  
ROYALTY OWNER: C. Earl Snider, et al ACREAGE: 233.35  
PROPOSED WORK:  DRILL  CONVERT  DRILL DEEPER  FRACTURE OR STIMULATE  PLUG OFF OLD FORMATION  
 PERFORATE NEW FORMATION  OTHER PHYSICAL CHANGE IN WELL (SPECIFY) \_\_\_\_\_  
 PLUG AND ABANDON  CLEAN OUT AND REPLUG TARGET FORMATION: Marcellus Shale ESTIMATED DEPTH: 7,292' TVD  
WELL OPERATOR: HG Energy II Appalachia, LLC DESIGNATED AGENT: Diane C. White  
ADDRESS: 5280 Dupont Road ADDRESS: 5280 Dupont Road  
Parkersburg, WV 26101 Parkersburg, WV 26101

RECEIVED  
Office of Oil and Gas  
JAN 07 2020

WV Department of Environmental Protection