

10,759' to Bottom Hole

5,361' to Top Hole

TOP LATITUDE 39 - 10 - 00  
BTM LATITUDE 39 - 07 - 30

BTM LONGITUDE 80 - 17 - 30  
TOP LONGITUDE 80 - 20 - 00

5,519' to Top Hole

11,600' to Bottom Hole

Notes: Well No. Schoen 1205 S-7H  
UTM NAD 1983 (USSF)  
Top Hole Coordinates  
N: 14,218,476.58'  
E: 1,824,100.60'  
Landing Point Coordinates  
N: 14,217,724.53'  
E: 1,822,955.05'  
Bottom Hole Coordinates  
N: 14,197,270.07'  
E: 1,830,681.43'

Notes: Well No. Schoen 1205 S-7H  
West Virginia Coordinate System of 1927, North Zone  
based upon Differential GPS Measurements.  
Top Hole coordinates Bottom Hole coordinates  
Latitude: 39°09'05.44" Latitude: 39°05'35.29"  
Longitude: 80°21'08.08" Longitude: 80°19'46.51"  
UTM Zone 17, NAD 1983  
Top Hole Coordinates Bottom Hole Coordinates  
N: 4,333,800.329m N: 4,327,336.572m  
E: 555,986.975m E: 557,992.816m  
Plat orientation and corner and well references are  
based upon the grid north meridian. Well location  
references are based upon the magnetic meridian.

Legend

- Proposed gas well
- ⊕ Well Reference, as noted
- ⊗ Monument, as noted
- ☀ Existing Well, as noted
- ☀ Existing Plugged Well, as noted
- ☀ Digitized Well, as noted
- Creek or Drain
- - - Existing Road
- Surface boundary (approx.)
- - - Interior surface tracts (approx.)

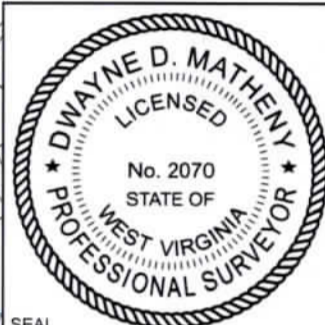

I, the undersigned, hereby certify that this plat is correct to the best of my knowledge and belief and shows all the information required by law and the rules issued and prescribed by the Department of Environmental Protection.

*Dwayne D. Matheny*  
Dwayne D. Matheny, P.S. 2070

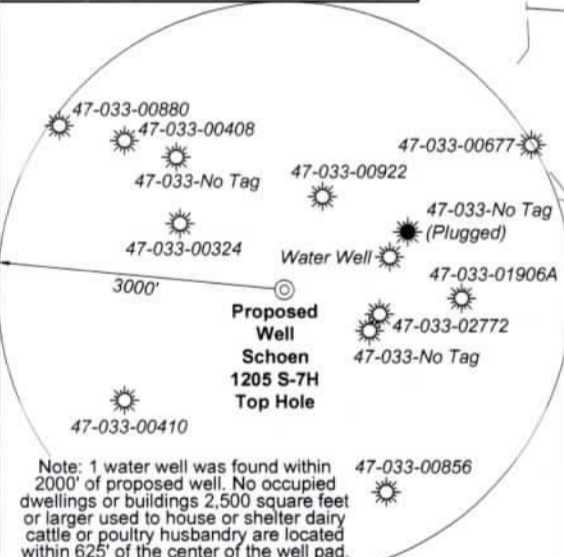

Tag	Bearing	Dist.
L1	S 72°38' E	1,517.6'
L2	S 58°19' E	1,280.9'
L3	N 85°48' W	1,221.8'
L4	N 69°22' W	1,002.5'
L5	S 56°43' W	1,370.4'

RECEIVED  
Office of Oil & Gas  
OCT 19 2022  
WV Department of Environmental Protection

STATE OF WEST VIRGINIA  
DEPARTMENT OF ENVIRONMENTAL PROTECTION  
OIL AND GAS DIVISION

FILE NO: 32-36-G-19  
DRAWING NO: Schoen 1205 S-7H Well Plat  
SCALE: 1" = 2000'  
MINIMUM DEGREE OF ACCURACY: Submeter  
PROVEN SOURCE OF ELEVATION: CORS, Bridgeport, WV

DATE: September 19 2022  
OPERATOR'S WELL NO. Schoen 1205 S-7H  
API WELL NO  
47 - 033 - 05995  
STATE COUNTY PERMIT

WELL TYPE:  OIL  GAS  LIQUID INJECTION  WASTE DISPOSAL  
(IF GAS) PRODUCTION:  STORAGE  DEEP  SHALLOW  
LOCATION: ELEVATION: 1,407.3' WATERSHED: Middle West Fork Creek  
DISTRICT: Grant / Hackers Creek  
SURFACE OWNER: George & Rosanne Schoen  
ROYALTY OWNER: Willa Post Robey, et al LEASE NO: ACREAGE: 78.20  
PROPOSED WORK:  DRILL  CONVERT  DRILL DEEPER  FRACTURE OR STIMULATE  PLUG OFF OLD FORMATION  
 PERFORATE NEW FORMATION  OTHER PHYSICAL CHANGE IN WELL (SPECIFY) BH-MOD 7,230' TVD  
 PLUG AND ABANDON  CLEAN OUT AND REPLUG TARGET FORMATION: Marcellus Shale ESTIMATED DEPTH: 29,781' MD

WELL OPERATOR: HG Energy II Appalachia, LLC DESIGNATED AGENT: Diane C. White  
ADDRESS: 5260 Dupont Road ADDRESS: 5260 Dupont Road  
Parkersburg, WV 26101 Parkersburg, WV 26101



Harrison County				
No.	TM / Par	Owner	Bk / Pg	Ac.
1	447 / 2	George & Rosanne Schoen	1148 / 1059	65.00
2	446 / 12	Marilyn Gaines	1192 / 300	2.93
3	446 / 15	Vera E. Oral K. Haught	1582 / 896	14.40
4	446 / 28.5	Robert L. Vanhorn	1352 / 91	1.52
5	446 / 28.4	Bradford Vanhorn	1381 / 1181	1.52
6	446 / 28.2	David D. Vanhorn, et al	W177 / 92	42.66
7	446 / 7	James R. & Sharon L. Allman	1437 / 165	91.97
8	446 / 9	Karen A. Hayes	1397 / 1136	0.33
9	446 / 7.1	Karen A. Hayes	1397 / 1136	0.03
10	446 / 10	Karen A. Hayes	1397 / 1136	0.25
11	446 / 11	Mildred Dean	1060 / 270	0.41
12	446 / 13.1	Mack & Thelma Samples	1578 / 761	0.21
13	446 / 13	Kimberly Vanscoy	1306 / 5	0.27
14	446 / 14	Lisa D. Grogg	1583 / 301	0.14
15	446 / 15.1	David & Grace Hughes	1257 / 694	0.31
16	446 / 28	Larry E. Wilson, II	1344 / 1211	0.57
17	446 / 29	John F. McCuskey II, et al	1121 / 25	75.00
18	446 / 38	Sandra J. Hogsed	1257 / 137	70.16
19	447 / 32	Joseph C. Queen	1349 / 508	36.00
20	447 / 33	Joseph Queen	1349 / 508	20.00
21	447 / 43.1	Joseph C. Queen	1349 / 508	17.16
22	447 / 43	Betty J. & Isaac H. Maxwell III	1543 / 141	123.95
23	467 / 29.1	Charles R. & Franklin L. Sutton	--- / ---	129.61
24	467 / 1	Margaret L. Gyimesi	1306 / 775	78.79
25	467 / 29	Gretna J. Adkins	1207 / 424	8.39
26	467 / 30	William L. Randolph, et ux	1518 / 19	73.73
27	467 / 30.1	Charles R. & Franklin L. Sutton	--- / ---	11.05
28	467 / 33	Charles R. & Franklin L. Sutton	1472 / 181	39.20
29	466 / 49	Charles R. & Franklin L. Sutton	--- / ---	105.17
30	467 / 49.1	Jane E. & Cody R. Ball	1570 / 114	2.08
31	467 / 51	Gary Jedrosko	1561 / 1064	5.76
32	467 / 50	David L. & Celia K. Radcliff	1314 / 1289	6.00
33	467 / 51.2	Gary Jedrosko	1561 / 1064	8.38
34	467 / 51.1	Gary Jedrosko	1561 / 1064	8.87
35	467 / 52	David L. & Lisle C. Hinkle	1282 / 389	175.50
36	487 / 4.2	Catherine A. Mauro	1244 / 135	5.00
37	487 / 3	Myrtle B. Arbogast	W148 / 426	29.17
38	487 / 4.1	Catherine A. Mauro	1244 / 135	95.45
39	487 / 4	Catherine A. Mauro	1244 / 135	4.36
40	447 / 20	Richard & Janet Stout	1175 / 320	51.00

Lewis County				
No.	TM / Par	Owner	Bk / Pg	Ac.
41	10C / 11	Thomas C. Kennedy Testamentary Trust	W34 / 428	92.50
42	10C / 15	Thomas C. Kennedy Testamentary Trust	W34 / 428	107.00
43	10C / 13	George W. & Amy J. Dawson	505 / 549	50.00
44	10C / 12	George W. & Amy J. Dawson	505 / 549	124.00
45	10D / 38	George W. Dawson	542 / 376	9.00
46	10D / 10	George W. & Amy J. Dawson	505 / 549	80.00
47	10D / 9	George W. & Amy J. Dawson	505 / 549	29.00
48	10D / 11	Gordon W. & Judy R. Moore	587 / 485	49.00
49	10D / 19	Gary Taylor	389 / 453	60.20

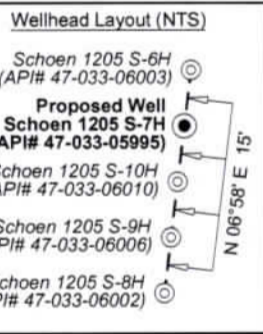
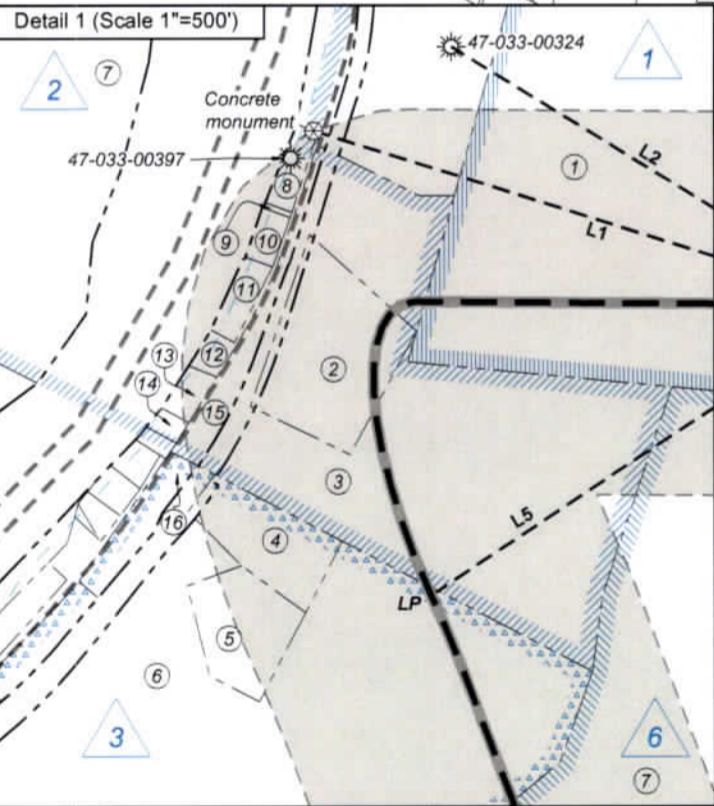

ID	Lease
1	A.B. Post, et al
2	H.D. & Marcella R. Bond, et al
3	Emma A. Waggoner, et al
6	Susan V. Curry, et al
9	L.D. & Addie Swisher
11	P.T. Allman
14	M.M.F. & S.F. Randolph
18	Sidney Cookman, et al
20	Alcinda B. & M.E. Jackson
70	Mary Alkire
84	George & Ella Cummings
85	HG Energy II Appalachia, LLC

FILE NO: 32-36-G-19  
DRAWING NO: Schoen 1205 S-7H Well Plat  
SCALE: 1" = 2000'  
MINIMUM DEGREE OF ACCURACY: Submeter  
PROVEN SOURCE OF ELEVATION: CORS, Bridgeport, WV

**STATE OF WEST VIRGINIA**  
DEPARTMENT OF ENVIRONMENTAL PROTECTION  
**OIL AND GAS DIVISION**

DATE: September 19 2022  
OPERATOR'S WELL NO. Schoen 1205 S-7H  
API WELL NO  
47 - 033 - 05995  
STATE COUNTY PERMIT

WELL TYPE:  OIL  GAS  LIQUID INJECTION  WASTE DISPOSAL  
(IF GAS) PRODUCTION:  STORAGE  DEEP  SHALLOW

LOCATION: ELEVATION: 1,407.3' WATERSHED: Middle West Fork Creek  
DISTRICT: Grant / Hackers Creek  
SURFACE OWNER: George & Rosanne Schoen  
ROYALTY OWNER: Willa Post Robey, et al LEASE NO: ACREAGE: 78.20  
PROPOSED WORK:  DRILL  CONVERT  DRILL DEEPER  FRACTURE OR STIMULATE  PLUG OFF OLD FORMATION  
 PERFORATE NEW FORMATION  OTHER PHYSICAL CHANGE IN WELL (SPECIFY) BH-MOD 7.230' TVD  
 PLUG AND ABANDON  CLEAN OUT AND REPLUG TARGET FORMATION: Marcellus Shale ESTIMATED DEPTH: 29,781' MD

WELL OPERATOR: HG Energy II Appalachia, LLC DESIGNATED AGENT: Diane C. White  
ADDRESS: 5260 Dupont Road ADDRESS: 5260 Dupont Road  
Parkersburg, WV 26101 Parkersburg, WV 26101

RECEIVED  
OCT 19 2022  
WV Department of Environmental Protection