

HG Energy II Appalachia, LLC
Well No. Schoen 1205 S-9H

Proposed Well
Schoen 1205
S-9H Top Hole

9,706' to Bottom Hole

5,365' to Top Hole

TOP LATITUDE 39 - 10 - 00
BTM LATITUDE 39 - 07 - 30



TOP HOLE LONGITUDE 80 - 20 - 00
BTM HOLE LONGITUDE 80 - 17 - 30

5,548' to Top Hole
6,182' to Bottom Hole

Page 1 of 3

Notes: Well No. Schoen 1205 S-9H
UTM NAD 1983 (USSF)
Top Hole Coordinates
N: 14,218,446.80'
E: 1,824,096.96'
Landing Point Coordinates
N: 14,218,755.22'
E: 1,825,783.14'
Bottom Hole Coordinates
N: 14,202,696.13'
E: 1,831,692.49'

Legend

- Proposed gas well
- Well Reference, as noted
- Monument, as noted
- Existing Well, as noted
- Existing Plugged Well, as noted
- Digitized Well, as noted
- Creek or Drain
- Existing Road
- Surface boundary (approx.)
- Interior surface tracts (approx.)

Notes: Well No. Schoen 1205 S-9H
West Virginia Coordinate System of 1927, North Zone
based upon Differential GPS Measurements
Top Hole coordinates Bottom Hole coordinates
Latitude: 39°09'05.15" Latitude: 39°06'28.87"
Longitude: 80°21'08.13" Longitude: 80°19'33.17"
UTM Zone 17, NAD 1983
Top Hole Coordinates Bottom Hole Coordinates
N: 4,333,791.252m N: 4,328,990.438m
E: 555,985.865m E: 558,300.987m
Plat orientation and corner and well references are based upon the grid north meridian. Well location references are based upon the magnetic meridian.



SEAL
I, the undersigned, hereby certify that this plat is correct to the best of my knowledge and belief and shows all the information required by law and the rules issued and prescribed by the Department of Environmental Protection.

Dwayne D. Matheny
Dwayne D. Matheny, P.S. 2070

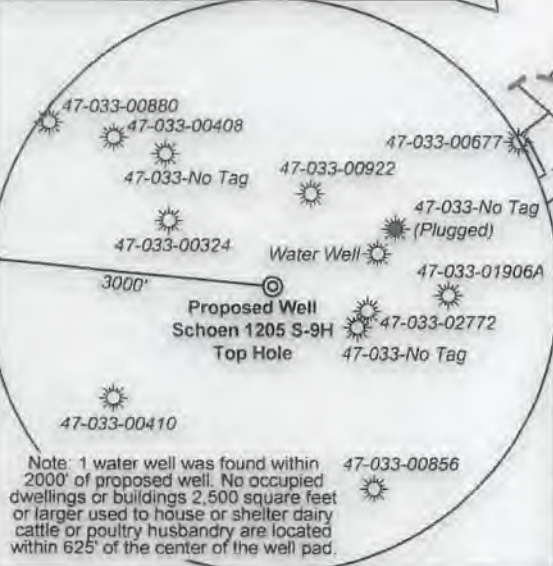

Tag	Bearing	Dist.
L1	S 71°32' E	1,523.3'
L2	S 67°07' E	1,293.7'
L3	N 87°12' W	1,223.6'
L4	N 71°02' W	995.8'
L5	N 79°38' E	1,714.2'

FILE NO: 32-36-G-19
DRAWING NO: Schoen 1205 S-9H Well Plat
SCALE: 1" = 2000'
MINIMUM DEGREE OF ACCURACY: Submeter
PROVEN SOURCE OF ELEVATION: CORS, Bridgeport, WV

STATE OF WEST VIRGINIA
DEPARTMENT OF ENVIRONMENTAL PROTECTION
OIL AND GAS DIVISION

DATE: January 26, 2021
OPERATOR'S WELL NO. Schoen 1205 S-9H
API WELL NO
47 - 033 - 01001
STATE COUNTY PERMIT

WELL TYPE: OIL GAS LIQUID INJECTION WASTE DISPOSAL
(IF GAS) PRODUCTION: STORAGE DEEP SHALLOW
LOCATION: ELEVATION: 1,407.3' WATERSHED: Middle West Fork Creek
DISTRICT: Grant / Hackers Creek
SURFACE OWNER: George & Rosanne Schoen
ROYALTY OWNER: Willa Post Robey, et al LEASE NO: ACREAGE: 78.20
PROPOSED WORK: DRILL CONVERT DRILL DEEPER FRACTURE OR STIMULATE PLUG OFF OLD FORMATION
 PERFORATE NEW FORMATION OTHER PHYSICAL CHANGE IN WELL (SPECIFY) _____
 PLUG AND ABANDON CLEAN OUT AND REPLUG TARGET FORMATION: Marcellus Shale ESTIMATED DEPTH: 25,175' MD

WELL OPERATOR: HG Energy II Appalachia, LLC DESIGNATED AGENT: Diane C. White
ADDRESS: 5260 Dupont Road ADDRESS: 5260 Dupont Road
Parkersburg, WV 26101 Parkersburg, WV 26101

03/26/2021



Detail 1 (Scale 1"=500')

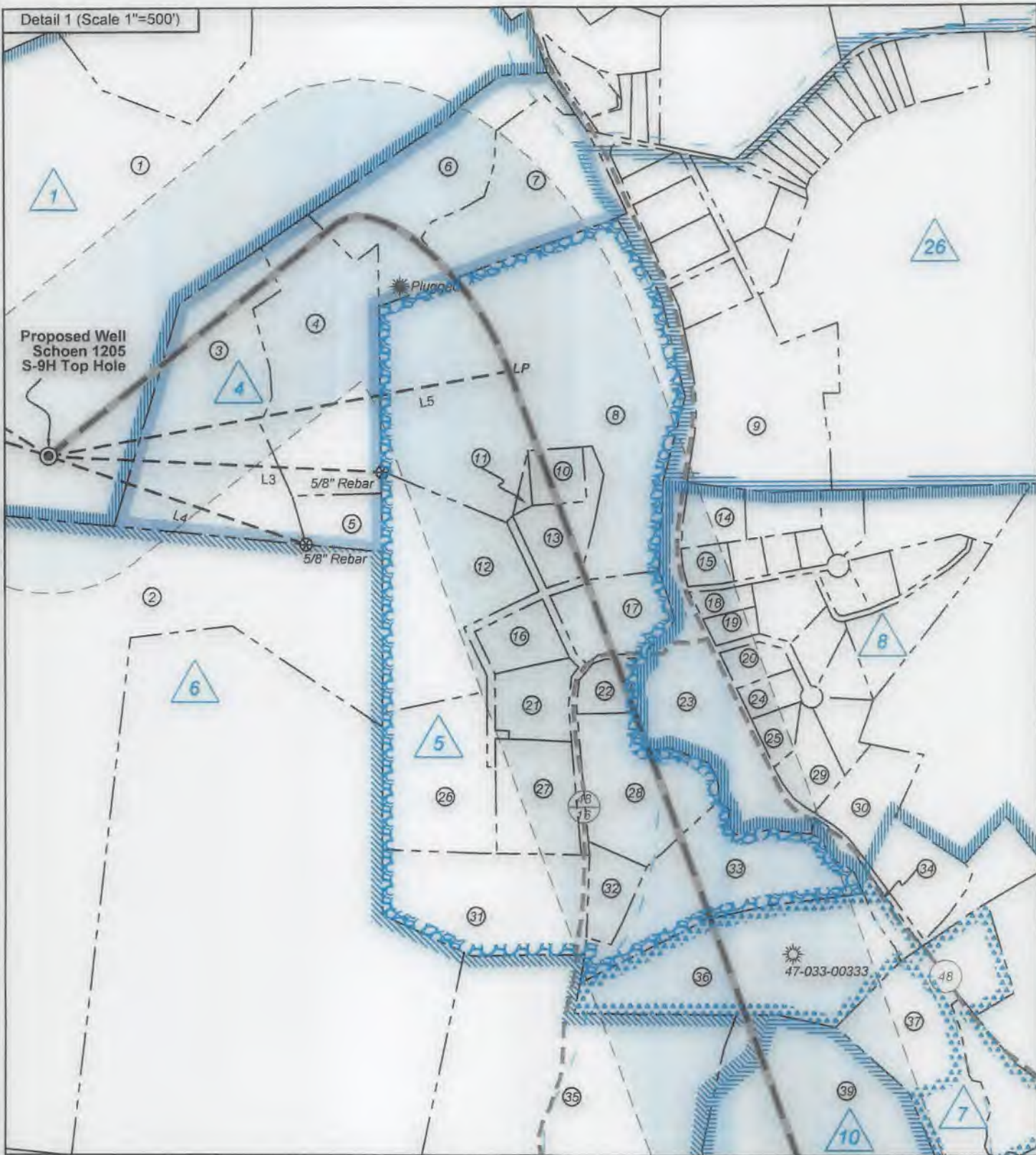

FILE NO: 32-36-G-19
DRAWING NO: Schoen 1205 S-9H Well Plat
SCALE: 1" = 2000'
MINIMUM DEGREE OF ACCURACY:
Submeter
PROVEN SOURCE OF ELEVATION:
CORS, Bridgeport, WV

STATE OF WEST VIRGINIA
 DEPARTMENT OF ENVIRONMENTAL PROTECTION
OIL AND GAS DIVISION

DATE: January 26 20 21
OPERATOR'S WELL NO. Schoen 1205 S-9H
API WELL NO
47 - 033 - 03006
STATE COUNTY PERMIT

WELL TYPE: OIL GAS LIQUID INJECTION WASTE DISPOSAL
(IF GAS) PRODUCTION: STORAGE DEEP SHALLOW

LOCATION: ELEVATION: 1,407.3' WATERSHED: Middle West Fork Creek
DISTRICT: Grant / Hackers Creek

Top: Mount Clare
QUADRANGLE: Btm: Berlin
COUNTY: Harb 03/26/2021
ACREAGE: 65.00

SURFACE OWNER: George & Rosanne Schoen

ROYALTY OWNER: Willa Post Robey, et al

LEASE NO: _____ ACREAGE: 78.20

PROPOSED WORK: DRILL CONVERT DRILL DEEPER FRACTURE OR STIMULATE PLUG OFF OLD FORMATION
 PERFORATE NEW FORMATION OTHER PHYSICAL CHANGE IN WELL (SPECIFY) _____

PLUG AND ABANDON CLEAN OUT AND REPLUG TARGET FORMATION: Marcellus Shale ESTIMATED DEPTH: 25,175' MD

WELL OPERATOR: HG Energy II Appalachia, LLC
ADDRESS: 5260 Dupont Road
Parkersburg, WV 26101

DESIGNATED AGENT: Diane C. White
ADDRESS: 5260 Dupont Road
Parkersburg, WV 26101



Wellhead Layout (NTS)

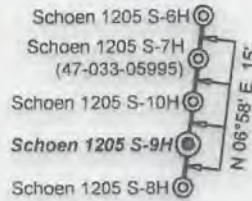

Well Location References
Not to Scale

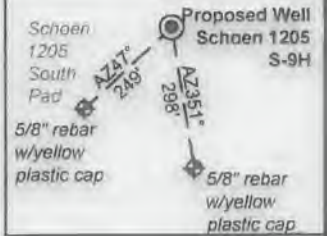

Harrison County			
No.	TM / Par	Owner	Bk / Pg Ac.
1	447 / 2	George & Rosanne Schoen	1148 / 1059 65.00
2	446 / 29	Thomas K. Young, et al	1121 / 25 75.00
3	447 / 3	George and Rosanne Schoen	1253 / 302 10.06
4	447 / 3.4	Stephen M & Kimberly Goff	1257/189 7.67
5	447 / 3.5	Charlotte Gerlach	1288/503 1.35
6	447 / 3.3	Charlotte C. Gerlach	1070/1041 6.10
7	447 / 3.2	Michael Tillman & Mary Hencke	1257/193 5.86
8	447 / 4.11	Joseph & Karen Bowers	1295/887 21.87
9	447 / 6.1	Michael & Charlotte Moses	1364/7 7.20
10	447 / 4.10	John Breen LACO	1512/1161 0.92
11	447 / 4.12	John Breen LACO	1512/1161 0.17
12	447 / 4.1	H. Keith & Diana L. Bramel	1438/63 7.46
13	447 / 4.7	John Breen	1512/1161 2.20
14	447 / 5.25	Kenneth & Twyla Snoops	1440/70 1.09
15	447 / 5.12	Jeffrey & Diana Rogers	1553/872 0.57
16	447 / 4.8	Joseph C. Queen	1231/172 1.18
17	447 / 4.4	Danny Lee Hess	1264/1228 3.00
18	447 / 5.18	James D. & Joanie L. Oliverio	1542/1102 0.40
19	447 / 5.1	Sheri L. Smith	1537/668 0.42
20	447 / 5.14	Joshua S. Runyon	1498/815 0.64
21	447 / 4.3	Grzechowski T & Jerusha A. Adler	1473/697 1.69
22	447 / 4.6	Melinda J. & Michael R. Bush	1294/171 0.85
23	447 / 5.3	Town of Lost Creek	G 63/401 2.50
24	447 / 5.19	Delani & Linda Coffman	1325/840 0.63
25	447 / 5.13	Delano & Linda Coffman	1359/713 0.56
26	447 / 4.13	Richard & Janet Sprout	1389/669 5.04
27	447 / 4.5	Eric A. Davis, et al	1598/531 2.85
28	447 / 4.9	Melinda Bush	1569/158 4.20
29	447 / 5.7	Jennifer Donnellan	1438/453 1.19
30	447 / 26.1	Russell A. Snyder	1425/1332 2.01
31	447 / 21	Richard & Rebecca Sprout	1600/849 6.09
32	447 / 4.2	Gail & Howard Marsh	1410/1058 1.04
33	447 / 4	Gene & Carol Kennedy	1101/303 5.83
34	447 / 23.3	Russell A. Snyder	1585/356 0.72
35	447 / 22	Daniel & Stacie Cooley	1310/1072 16.59
36	447 / 23.2	Donna Greaver	1585/708 8.35
37	447 / 24	Franklin Jr. & Elizabeth Wheeler	1585/108 5.26
38	447 / 34	Sharon K. & Patsy J. Salate	1360/84 43.00
39	447 / 36	Debra J. Bedell	1291/931 82.38
40	447 / 35	Kenneth Maxwell & Patricia Myers	1311/423 11.67
41	447 / 43	Isaac & Betty Maxwell	1543/141 123.95
42	467 / 2	Jackson L. Smith	1378 / 976 95.16
43	447 / 44.1	Debra J. Bedell	1291/931 30.37
44	447 / 44	Roddy & Tracy L. Ash	1332/493 15.21
45	447 / 44.4	Michael W. & Tracy L. Ash	1359/139 4.79
46	467 / 2.2	Ronald J. Slinger	1395 / 600 2.65
47	467 / 31	Eugene Hanby	1237 / 23 2.50
48	467 / 20	Steven G. & Julia A. Randolph	1321 / 1151 54.64
49	467 / 30	William L. Randolph, et ux	1518 / 19 73.73
50	467 / 33.1	Eugene W. Hanby	1428 / 1 4.76
51	467 / 32	Clara Ellen Wentz	-- / -- 0.58
52	467 / 32.1	Joseph M. Richards	1439 / 1234 0.04
53	467 / 32.3	Joseph M. Richards	1485 / 706 4.15
54	467 / 36	Joseph M. Richards	1439 / 1234 73.93
55	467 / 36.1	Gary W. & Kathy Hanby	1153 / 965 45.00
56	467 / 52	David L. & Lisle C. Hinkle	1282 / 389 175.50
57	467 / 53	George W. Dawson, et ux	1418 / 331 158.55
58	487 / 5	Kimberly & Terri Glaze Wriston	W 83 / 97 129.62
59	487 / 6	Clayton W. Rice	1563 / 252 70.33
60	487 / 8	Wayne R. Lewis	1616 / 1241 134.68
Lewis County			
61	10C / 16	Terri Smith Glaze	W 34/428 105.00

ID	Lease
1	A B Post, et al
4	Charlotte C. Gerlach
5	Franch S. Young, et al
6	Susan V. Curry & Ida M. Curry
7	Mary Aikire, et al
8	L. B. & S. J. Davis
9	L. D. & Addie Swisher
10	Lewis C. & Alma Swisher
12	Franch S. Young, et al
13	Lewis C. & Alma Swisher
14	M. M. F. & S. F. Randolph
15	Raymond D. & Gertie H. Lewis
17	Mary Holbert Elyson, et vir, et al
19	Sioney & Virginia Haymond
21	Patricia B. Smith, et al
22	Melvina E. Cookman
26	Milton S. Davis, et al
52	Kale Stouil
63	C. Ross Lewis, et ux, et al
64	Melvina E. Cookman

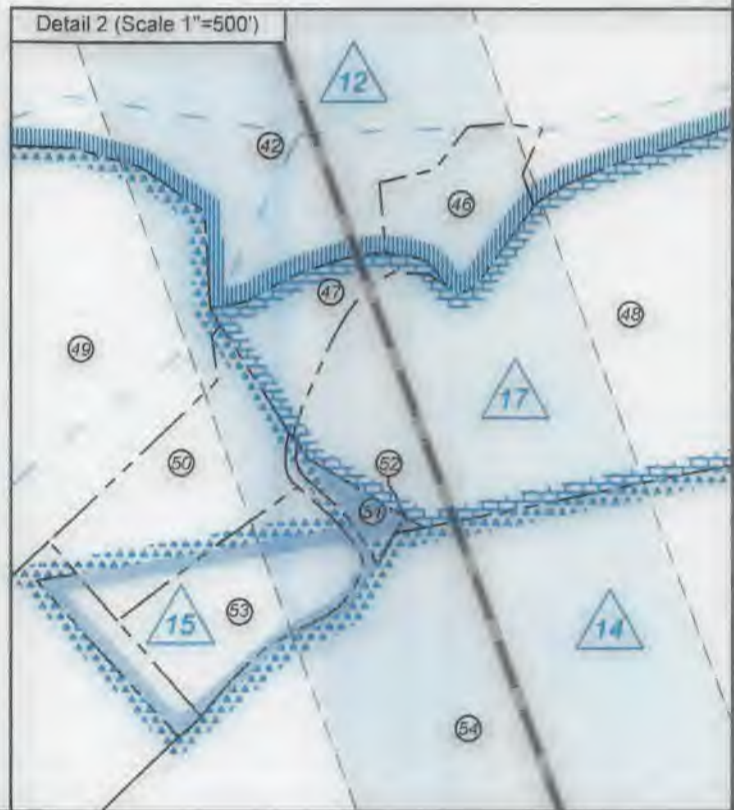

FILE NO: 32-36-G-19
DRAWING NO: Schoen 1205 S-9H Well Plat
SCALE: 1" = 2000'
MINIMUM DEGREE OF ACCURACY:
Submeter
PROVEN SOURCE OF ELEVATION:
CORS, Bridgeport, WV

STATE OF WEST VIRGINIA
DEPARTMENT OF ENVIRONMENTAL PROTECTION
OIL AND GAS DIVISION

DATE: January 26 20 21
OPERATOR'S WELL NO. Schoen 1205 S-9H
API WELL NO
47 - 033 - 06006
STATE COUNTY PERMIT

WELL TYPE: OIL GAS LIQUID INJECTION WASTE DISPOSAL
(IF GAS) PRODUCTION: STORAGE DEEP SHALLOW

LOCATION: ELEVATION: 1,407.3' WATERSHED: Middle West Fork Creek
DISTRICT: Grant / Hackers Creek

Top: Mount Clare
QUADRANGLE: Btm: Berlin
COUNTY: Harrison
ACREAGE: 65.00

SURFACE OWNER: George & Rosanne Schoen

ROYALTY OWNER: Willa Post Robey, et al

LEASE NO: _____ ACREAGE: 78.20

PROPOSED WORK: DRILL CONVERT DRILL DEEPER FRACTURE OR STIMULATE PLUG OFF OLD FORMATION
 PERFORATE NEW FORMATION OTHER PHYSICAL CHANGE IN WELL (SPECIFY) _____

PLUG AND ABANDON CLEAN OUT AND REPLUG TARGET FORMATION: Marcellus Shale ESTIMATED DEPTH: 7,240' TVD 25,175' MD

WELL OPERATOR: HG Energy II Appalachia, LLC
ADDRESS: 5260 Dupont Road
Parkersburg, WV 26101

DESIGNATED AGENT: Diane C. White
ADDRESS: 5260 Dupont Road
Parkersburg, WV 26101

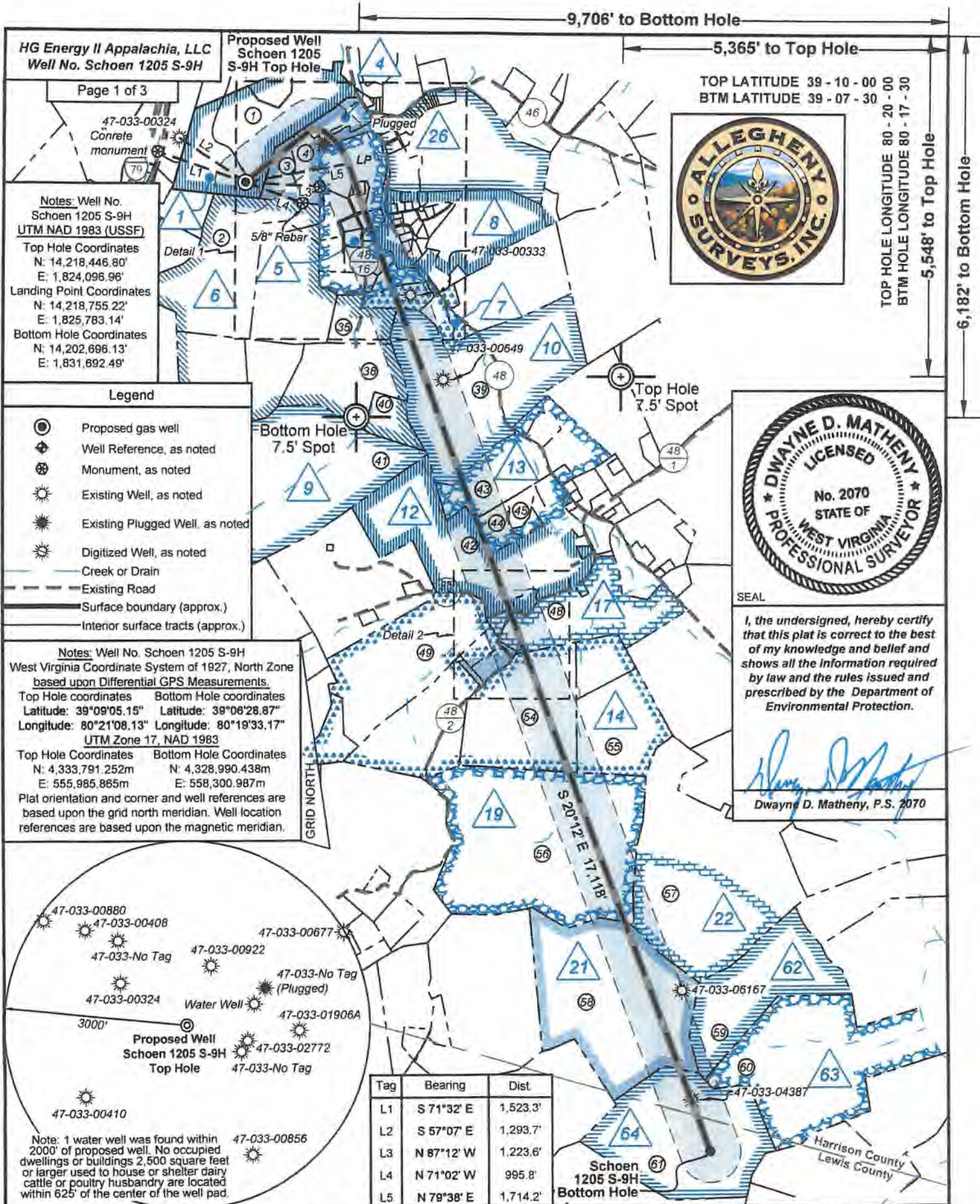

HG Energy II Appalachia, LLC
Well No. Schoen 1205 S-9H

Page 1 of 3

Notes: Well No. Schoen 1205 S-9H
UTM NAD 1983 (USSF)
Top Hole Coordinates
N: 14,218,446.80'
E: 1,824,096.96'
Landing Point Coordinates
N: 14,218,755.22'
E: 1,825,783.14'
Bottom Hole Coordinates
N: 14,202,696.13'
E: 1,831,892.49'

Legend

- ⊙ Proposed gas well
- ⊕ Well Reference, as noted
- ⊗ Monument, as noted
- ☀ Existing Well, as noted
- ☀ Existing Plugged Well, as noted
- ☀ Digitized Well, as noted
- Creek or Drain
- - - Existing Road
- Surface boundary (approx.)
- - - Interior surface tracts (approx.)

Notes: Well No. Schoen 1205 S-9H
West Virginia Coordinate System of 1927, North Zone
based upon Differential GPS Measurements.
Top Hole coordinates Bottom Hole coordinates
Latitude: 39°09'05.15" Latitude: 39°06'28.87"
Longitude: 80°21'08.13" Longitude: 80°19'33.17"
UTM Zone 17, NAD 1983
Top Hole Coordinates Bottom Hole Coordinates
N: 4,333,791.252m N: 4,328,990.438m
E: 555,985.865m E: 558,300.987m
Plat orientation and corner and well references are based upon the grid north meridian. Well location references are based upon the magnetic meridian.

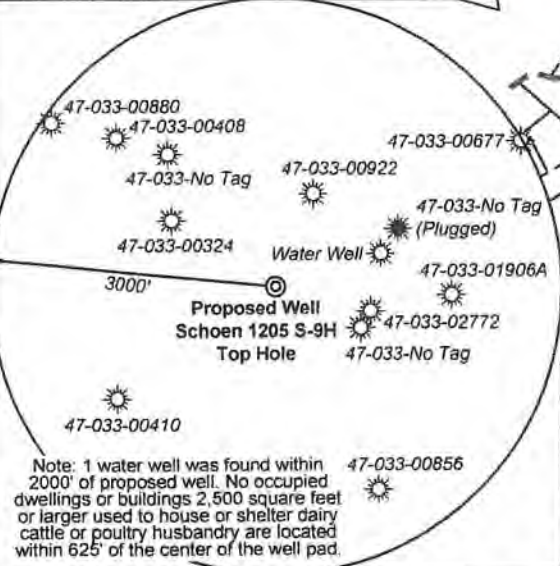

Tag	Bearing	Dist.
L1	S 71°32' E	1,523.3'
L2	S 57°07' E	1,293.7'
L3	N 87°12' W	1,223.6'
L4	N 71°02' W	995.8'
L5	N 79°38' E	1,714.2'

9,706' to Bottom Hole

5,365' to Top Hole

TOP LATITUDE 39 - 10 - 00
BTM LATITUDE 39 - 07 - 30



TOP HOLE LONGITUDE 80 - 20 - 00
BTM HOLE LONGITUDE 80 - 17 - 30

5,548' to Top Hole
6,182' to Bottom Hole

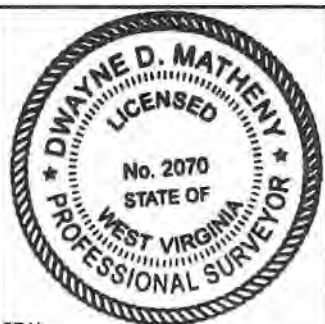

SEAL

I, the undersigned, hereby certify that this plat is correct to the best of my knowledge and belief and shows all the information required by law and the rules issued and prescribed by the Department of Environmental Protection.

Dwayne D. Matheny
Dwayne D. Matheny, P.S. 2070

FILE NO: 32-36-G-19
DRAWING NO: Schoen 1205 S-9H Well Plat
SCALE: 1" = 2000'
MINIMUM DEGREE OF ACCURACY: Submeter
PROVEN SOURCE OF ELEVATION: CORS, Bridgeport, WV

STATE OF WEST VIRGINIA
DEPARTMENT OF ENVIRONMENTAL PROTECTION
OIL AND GAS DIVISION

DATE: January 26 20 21
OPERATOR'S WELL NO. Schoen 1205 S-9H
API WELL NO
47 - 033 - 06006
STATE COUNTY PERMIT

WELL TYPE: OIL GAS LIQUID INJECTION WASTE DISPOSAL
(IF GAS) PRODUCTION: STORAGE DEEP SHALLOW
LOCATION: ELEVATION: 1,407.3' WATERSHED: Middle West Fork Creek
DISTRICT: Grant / Hackers Creek
SURFACE OWNER: George & Rosanne Schoen
ROYALTY OWNER: Willa Post Robey, et al LEASE NO: ACREAGE: 78.20
PROPOSED WORK: DRILL CONVERT DRILL DEEPER FRACTURE OR STIMULATE PLUG OFF OLD FORMATION
 PERFORATE NEW FORMATION OTHER PHYSICAL CHANGE IN WELL (SPECIFY) 7,240' TVD
 PLUG AND ABANDON CLEAN OUT AND REPLUG TARGET FORMATION: Marcellus Shale ESTIMATED DEPTH: 25,175' MD

WELL OPERATOR: HG Energy II Appalachia, LLC DESIGNATED AGENT: Diane C. White
ADDRESS: 5260 Dupont Road ADDRESS: 5260 Dupont Road
Parkersburg, WV 26101 Parkersburg, WV 26101



Wellhead Layout (NTS)



Well Location References
Not to Scale

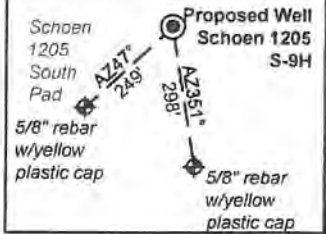

Harrison County				
No.	TM / Par	Owner	Bk / Pg	Ac.
1	447 / 2	George & Rosanne Schoen	1148 / 1059	65.00
2	446 / 29	Thomas K. Young, et al	1121 / 25	75.00
3	447 / 3	George and Rosanne Schoen	1253 / 302	10.06
4	447 / 3.4	Stephen M & Kimberly Goff	1257/189	7.67
5	447 / 3.5	Charlotte Gerlach	1288/503	1.35
6	447 / 3.3	Charlotte C. Gerlach	1070/1041	6.10
7	447 / 3.2	Michael Tillman & Mary Hencke	1257/193	5.86
8	447 / 4.11	Joseph & Karen Bowers	1295/887	21.87
9	447 / 6.1	Michael & Charlotte Moses	1364/7	7.20
10	447 / 4.10	John Breen LACO	1512/1161	0.92
11	447 / 4.12	John Breen LACO	1512/1161	0.17
12	447 / 4.1	H. Keith & Diana L. Bramel	1438/63	7.46
13	447 / 4.7	John Breen	1512/1161	2.20
14	447 / 5.25	Kenneth & Twyla Snoops	1440/70	1.09
15	447 / 5.12	Jeffrey & Diana Rogers	1553/872	0.57
16	447 / 4.8	Joseph C. Queen	1231/172	1.18
17	447 / 4.4	Danny Lee Hess	1264/1228	3.00
18	447 / 5.18	James D. & Joanie L. Oliverio	1542/1102	0.40
19	447 / 5.1	Sheri L. Smith	1537/668	0.42
20	447 / 5.14	Joshua S. Runyon	1498/815	0.64
21	447 / 4.3	Grzechowski T. & Jerusha A. Adler	1473/697	1.69
22	447 / 4.6	Melinda J. & Michael R. Bush	1294/171	0.85
23	447 / 5.3	Town of Lost Creek	G 63/401	2.50
24	447 / 5.19	Delani & Linda Coffman	1325/840	0.63
25	447 / 5.13	Delano & Linda Coffman	1359/713	0.56
26	447 / 4.13	Richard & Janet Sprout	1389/669	5.04
27	447 / 4.5	Eric A. Davis, et al	1598/531	2.85
28	447 / 4.9	Melinda Bush	1569/158	4.20
29	447 / 5.7	Jennifer Donnellan	1438/453	1.19
30	447 / 26.1	Russell A. Snyder	1425/1332	2.01
31	447 / 21	Richard & Rebecca Sprout	1600/849	6.09
32	447 / 4.2	Gail & Howard Marsh	1410/1058	1.04
33	447 / 4	Gene & Carol Kennedy	1101/303	5.83
34	447 / 23.3	Russell A. Snyder	1585/356	0.72
35	447 / 22	Daniel & Stacie Cooley	1310/1072	16.59
36	447 / 23.2	Donna Greaver	1585/708	8.35
37	447 / 24	Franklin Jr. & Elizabeth Wheeler	1585/108	5.26
38	447 / 34	Sharon K. & Patsy J. Salate	1360/84	43.00
39	447 / 36	Debra J. Bedell	1291/931	82.38
40	447 / 35	Kenneth Maxwell & Patricia Myers	1311/423	11.67
41	447 / 43	Isaac & Betty Maxwell	1543/141	123.95
42	467 / 2	Jackson L. Smith	1378 / 976	95.16
43	447 / 44.1	Debra J. Bedell	1291/931	30.37
44	447 / 44	Roddy & Tracy L. Ash	1332/493	15.21
45	447 / 44.4	Michael W. & Tracy L. Ash	1359/139	4.79
46	467 / 2.2	Ronald J. Singer	1395 / 600	2.65
47	467 / 31	Eugene Hanby	1237 / 23	2.50
48	467 / 20	Steven G. & Juila A. Randolph	1321 / 1151	54.64
49	467 / 30	William L. Randolph, et ux	1518 / 19	73.73
50	467 / 33.1	Eugene W. Hanby	1428 / 1	4.76
51	467 / 32	Clara Ellen Wentz	--- / ---	0.58
52	467 / 32.1	Joseph M. Richards	1439 / 1234	0.04
53	467 / 32.3	Joseph M. Richards	1485 / 706	4.15
54	467 / 36	Joseph M. Richards	1439 / 1234	73.93
55	467 / 36.1	Gary W. & Kathy Hanby	1153 / 965	45.00
56	467 / 52	David L. & Lisle C. Hinkle	1282 / 389	175.50
57	467 / 53	George W Dawson, et ux	1418 / 331	158.55
58	487 / 5	Kimberly & Terri Glaze Wriston	W 83 / 97	129.62
59	487 / 6	Clayton W. Rice	1563 / 252	70.33
60	487 / 8	Wayne R. Lewis	1616 / 1241	134.68
Lewis County				
61	10C / 16	Terri Smith Glaze	W 34/428	105.00

ID	Lease
1	A.B. Post, et al
4	Charlotte C Gerlach
5	French S. Young, et al
6	Susan V. Curry & Ida M. Curry
7	Mary Alkire, et al
8	L.B. & S.J. Davis
9	L.D. & Addie Swisher
10	Lewis C. & Alma Swisher
12	French S. Young, et al
13	Lewis C. & Alma Swisher
14	M.M.F. & S.F. Randolph
15	Raymond D. & Gertie H. Lewis
17	Mary Holbert Ellyson, et vir, et al
19	Sidney & Virginia Haymond
21	Patricia B. Smith, et al
22	Melvina E. Cookman
26	Milton S. Davis, et al
62	Kate Stout
63	C. Ross Lewis, et ux, et al
64	Melvina E. Cookman

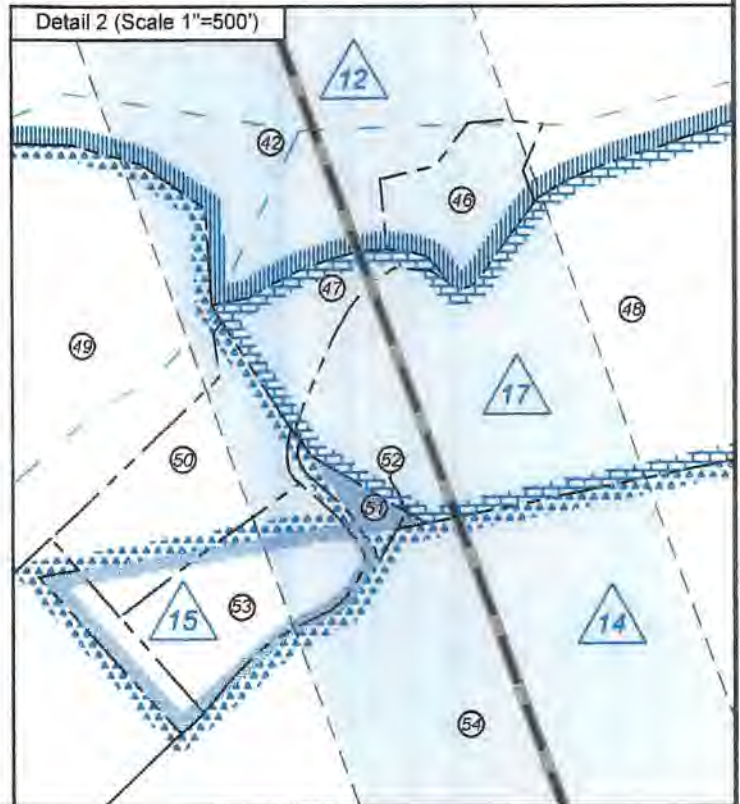

FILE NO: 32-36-G-19
DRAWING NO: Schoen 1205 S-9H Well Plat
SCALE: 1" = 2000'
MINIMUM DEGREE OF ACCURACY:
Submeter
PROVEN SOURCE OF ELEVATION:
CORS, Bridgeport, WV



DATE: January 26 20 21
OPERATOR'S WELL NO: Schoen 1205 S-9H
API WELL NO
47 - 033 - 06006
STATE COUNTY PERMIT

WELL TYPE: OIL GAS LIQUID INJECTION WASTE DISPOSAL
(IF GAS) PRODUCTION: STORAGE DEEP SHALLOW
LOCATION: ELEVATION: 1,407.3' WATERSHED: Middle West Fork Creek
DISTRICT: Grant / Hackers Creek
SURFACE OWNER: George & Rosanne Schoen
ROYALTY OWNER: Willa Post Robey, et al LEASE NO: ACREAGE: 78.20
PROPOSED WORK: DRILL CONVERT DRILL DEEPER FRACTURE OR STIMULATE PLUG OFF OLD FORMATION
 PERFORATE NEW FORMATION OTHER PHYSICAL CHANGE IN WELL (SPECIFY) 7.240' TVD
 PLUG AND ABANDON CLEAN OUT AND REPLUG TARGET FORMATION: Marcellus Shale ESTIMATED DEPTH: 25.175' MD

WELL OPERATOR: HG Energy II Appalachia, LLC DESIGNATED AGENT: Diane C. White
ADDRESS: 5260 Dupont Road ADDRESS: 5260 Dupont Road
Parkersburg, WV 26101 Parkersburg, WV 26101



Detail 1 (Scale 1"=500')

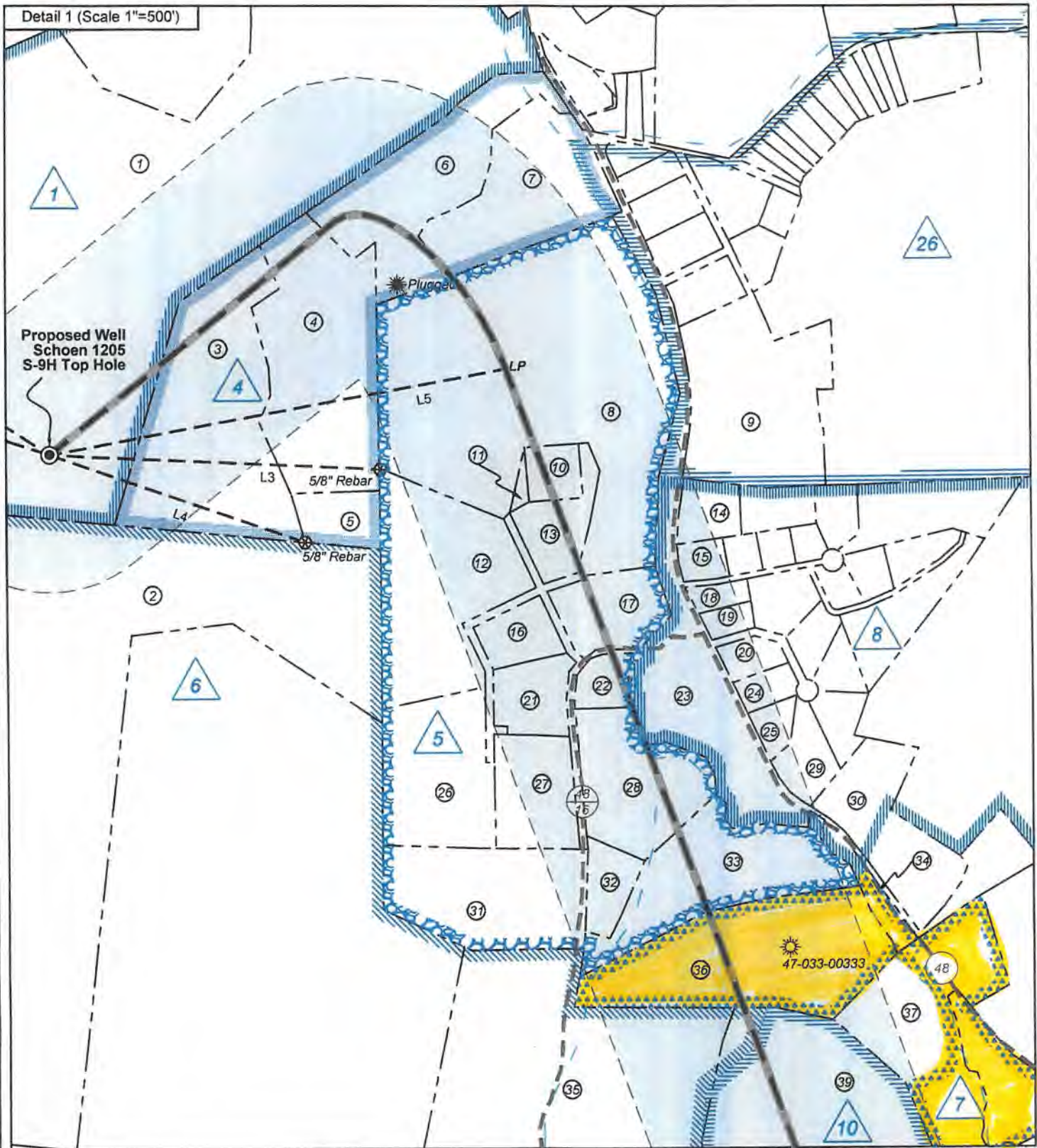

FILE NO: 32-36-G-19
DRAWING NO: Schoen 1205 S-9H Well Plat
SCALE: 1" = 2000'
MINIMUM DEGREE OF ACCURACY:
Submeter
PROVEN SOURCE OF ELEVATION:
CORS, Bridgeport, WV

STATE OF WEST VIRGINIA
DEPARTMENT OF ENVIRONMENTAL PROTECTION
OIL AND GAS DIVISION

DATE: January 26 20 21
OPERATOR'S WELL NO. Schoen 1205 S-9H
API WELL NO
47 - 033 - 06004
STATE COUNTY PERMIT

WELL TYPE: OIL GAS LIQUID INJECTION WASTE DISPOSAL
(IF GAS) PRODUCTION: STORAGE DEEP SHALLOW

LOCATION: ELEVATION: 1,407.3' WATERSHED: Middle West Fork Creek
DISTRICT: Grant / Hackers Creek
SURFACE OWNER: George & Rosanne Schoen
ROYALTY OWNER: Willa Post Robey, et al

Top: Mount Clare
Btm: Berlin
QUADRANGLE: 03/26/2021
COUNTY: 03/26/2021
ACREAGE: 65.00

PROPOSED WORK: DRILL CONVERT DRILL DEEPER FRACTURE OR STIMULATE PLUG OFF OLD FORMATION
 PERFORATE NEW FORMATION OTHER PHYSICAL CHANGE IN WELL (SPECIFY) _____ 7,240' TVD
 PLUG AND ABANDON CLEAN OUT AND REPLUG TARGET FORMATION: Marcellus Shale ESTIMATED DEPTH: 25,175' MD

WELL OPERATOR: HG Energy II Appalachia, LLC
ADDRESS: 5260 Dupont Road
Parkersburg, WV 26101

DESIGNATED AGENT: Diane C. White
ADDRESS: 5260 Dupont Road
Parkersburg, WV 26101