

FILE NO: 32-36-G-19
DRAWING NO: Schoen 1205 S-9H Well Plat
SCALE: 1" = 2000'
MINIMUM DEGREE OF ACCURACY: Submeter
PROVEN SOURCE OF ELEVATION: CORS, Bridgeport, WV

STATE OF WEST VIRGINIA
DEPARTMENT OF ENVIRONMENTAL PROTECTION
OIL AND GAS DIVISION

DATE: April 26 2023
OPERATOR'S WELL NO. Schoen 1205 S-9H
API WELL NO
47 - 033 - 06006
STATE COUNTY PERMIT

WELL TYPE: OIL GAS LIQUID INJECTION WASTE DISPOSAL
(IF GAS) PRODUCTION: STORAGE DEEP SHALLOW

LOCATION: ELEVATION: 1,407.3' WATERSHED: Middle West Fork Creek
DISTRICT: Grant / Hackers Creek
SURFACE OWNER: George & Rosanne Schoen
ROYALTY OWNER: Willa Post Robey, et al LEASE NO: _____ ACREAGE: 78.20

PROPOSED WORK: DRILL CONVERT DRILL DEEPER FRACTURE OR STIMULATE PLUG OFF OLD FORMATION
 PERFORATE NEW FORMATION OTHER PHYSICAL CHANGE IN WELL (SPECIFY) BH-MOD 7,230' TVD
 PLUG AND ABANDON CLEAN OUT AND REPLUG TARGET FORMATION: Marcellus Shale ESTIMATED DEPTH: 29,089' MD

WELL OPERATOR: HG Energy II Appalachia, LLC
ADDRESS: 5260 Dupont Road Parkersburg, WV 26101

DESIGNATED AGENT: Diane C. White
ADDRESS: 5260 Dupont Road Parkersburg, WV 26101

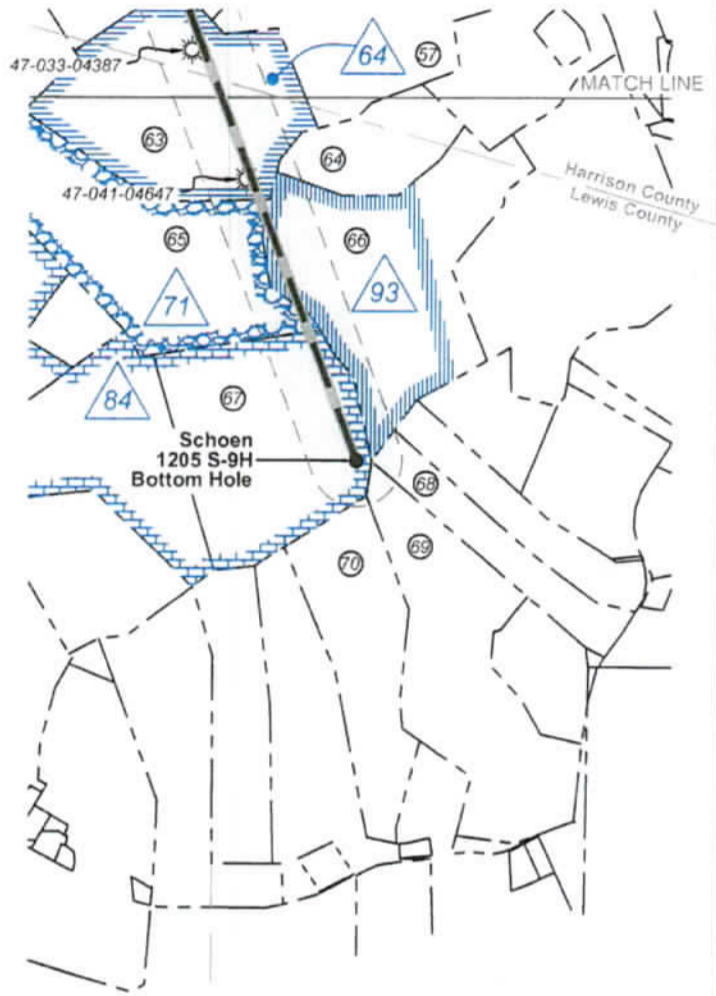

Wellhead Layout (NTS)

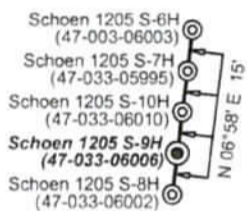

**Well Location References
Not to Scale**

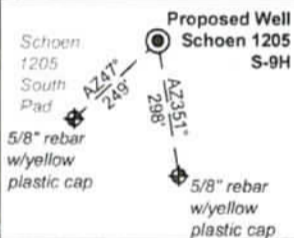

ID	Lease
1	A.B. Post, et al
4	John H. & Charlotte C. Gerlach
5	French S. & Anna J. Young
6	Susan V. Curry, et al
7	Mary Alkire, et al
8	L.B. & S.J. Davis
10	Lewis C. & Alma Swisher
12	French S. & Anna J. Young
13	Lewis C. & Alma Swisher
14	M.M.F. & S.F. Randoiph
17	Mary Holbert Ellyson, et vir, et al
19	Sidney & Virginia Haymond
21	Patncia B. Smith, et al
64	Melvina E. Cookman
71	Allie B. & M.E. Jackson, et al
84	George & Ella Cummings
93	Eugenia F. Mills, et vir

FILE NO: 32-36-G-19
DRAWING NO: Schoen 1205 S-9H Well Plat
SCALE: 1" = 2000'
MINIMUM DEGREE OF ACCURACY:
Submeter
PROVEN SOURCE OF ELEVATION:
CORS, Bridgeport, WV

STATE OF WEST VIRGINIA
DEPARTMENT OF ENVIRONMENTAL PROTECTION
OIL AND GAS DIVISION

DATE: April 26 2023
OPERATOR'S WELL NO. Schoen 1205 S-9H
API WELL NO
47 - 033 - 06006
STATE COUNTY PERMIT

WELL TYPE: OIL GAS LIQUID INJECTION WASTE DISPOSAL
(IF GAS) PRODUCTION: STORAGE DEEP SHALLOW

LOCATION: ELEVATION: 1,407.3' WATERSHED: Middle West Fork Creek
DISTRICT: Grant / Hackers Creek

Top: Mount Clare
QUADRANGLE: Btm: Berlin
COUNTY: Harrison / Lewis
ACREAGE: 65.06
11/24/2023
ACREAGE: 78.20

SURFACE OWNER: George & Rosanne Schoen
ROYALTY OWNER: Willa Post Robey, et al

PROPOSED WORK: DRILL CONVERT DRILL DEEPER FRACTURE OR STIMULATE PLUG OFF OLD FORMATION
 PERFORATE NEW FORMATION OTHER PHYSICAL CHANGE IN WELL (SPECIFY) BH-MOD
 PLUG AND ABANDON CLEAN OUT AND REPLUG TARGET FORMATION: Marcellus Shale ESTIMATED DEPTH: 7,230' TVD 29,089' MD

WELL OPERATOR: HG Energy II Appalachia, LLC DESIGNATED AGENT: Diane C. White
ADDRESS: 5260 Dupont Road ADDRESS: 5260 Dupont Road
Parkersburg, WV 26101 Parkersburg, WV 26101

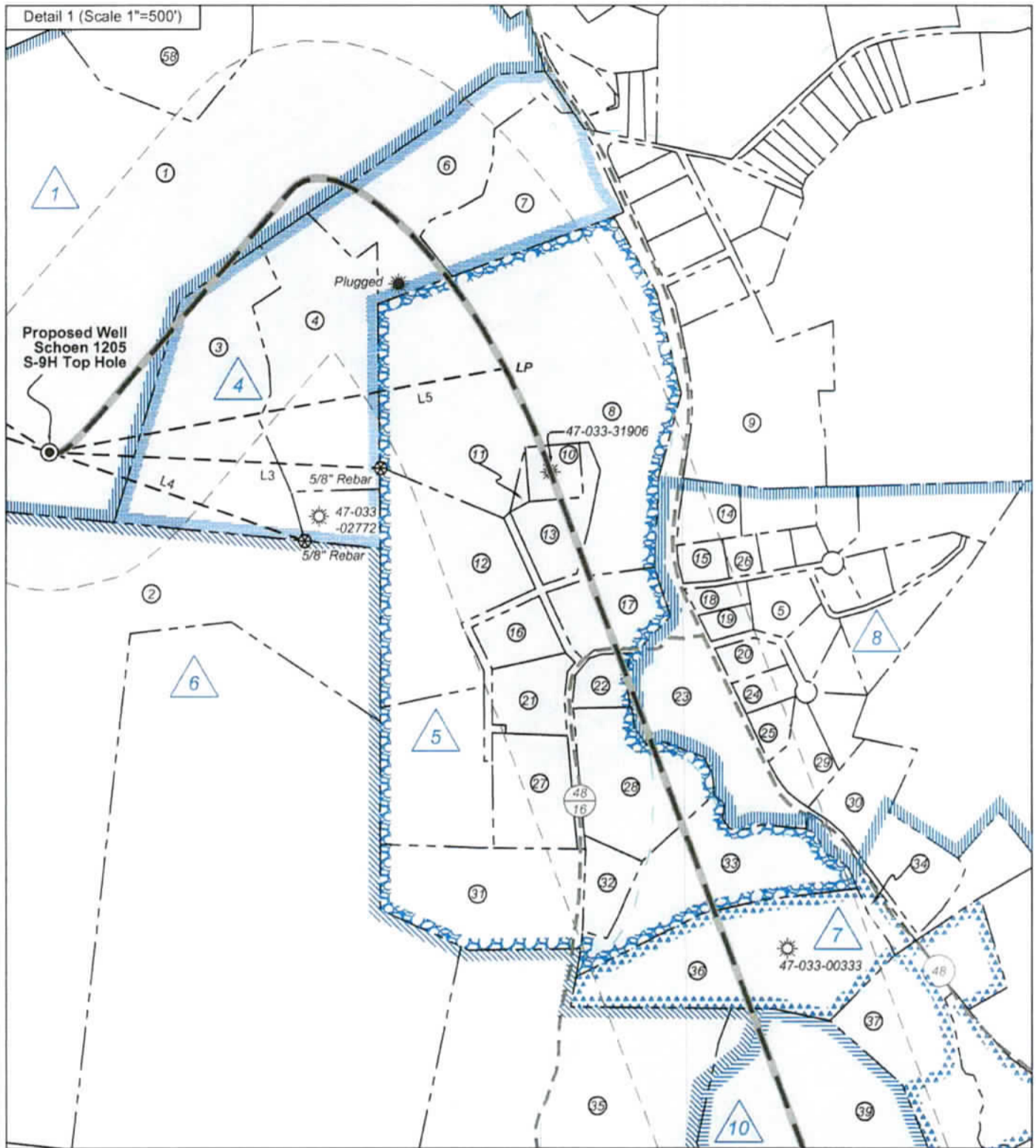

FILE NO: 32-36-G-19
DRAWING NO: Schoen 1205 S-9H Well Plat
SCALE: 1" = 2000'
MINIMUM DEGREE OF ACCURACY:
Submeter
PROVEN SOURCE OF ELEVATION:
CORS, Bridgeport, WV

STATE OF WEST VIRGINIA
DEPARTMENT OF ENVIRONMENTAL PROTECTION
OIL AND GAS DIVISION

DATE: April 26 2023
OPERATOR'S WELL NO. Schoen 1205 S-9H
API WELL NO
47 - 033 - 06006
STATE COUNTY PERMIT

WELL TYPE: OIL GAS LIQUID INJECTION WASTE DISPOSAL
(IF GAS) PRODUCTION: STORAGE DEEP SHALLOW

LOCATION: ELEVATION: 1,407.3' WATERSHED: Middle West Fork Creek
DISTRICT: Grant / Hackers Creek

Top: Mount Clare
QUADRANGLE: Btm: Berlin
COUNTY: Harrison / Lewis

SURFACE OWNER: George & Rosanne Schoen
ROYALTY OWNER: Willa Post Robey, et al

LEASE NO: _____ ACREAGE: 78.20

PROPOSED WORK: DRILL CONVERT DRILL DEEPER FRACTURE OR STIMULATE PLUG OFF OLD FORMATION
 PERFORATE NEW FORMATION OTHER PHYSICAL CHANGE IN WELL (SPECIFY) BH-MOD
 PLUG AND ABANDON CLEAN OUT AND REPLUG TARGET FORMATION: Marcellus Shale ESTIMATED DEPTH: 7,230' TVD 29,089' MD

11/24/2023

WELL OPERATOR: HG Energy II Appalachia, LLC
ADDRESS: 5260 Dupont Road
Parkersburg, WV 26101

DESIGNATED AGENT: Diane C. White
ADDRESS: 5260 Dupont Road
Parkersburg, WV 26101



Harrison County				
No.	TM / Par	Owner	Bk / Pg	Ac.
1	447 / 2	George & Rosanne Schoen	1148 / 1059	65.00
2	446 / 29	Thomas K. Young, et al	1121 / 25	75.00
3	447 / 3	George and Rosanne Schoen	1253 / 302	10.06
4	447 / 3.4	Stephen M & Kimberly Goff	1257/189	7.67
5	447 / 5.10	Raymond D. & Karen D. Irvin	1393/477	1.09
6	447 / 3.3	Charlotte C. Gerlach	1070/1041	6.10
7	447 / 3.2	Michael Tillman & Mary Hencke	1257/193	5.88
8	447 / 4.11	Joseph & Karen Bowers	1295/887	21.87
9	447 / 6.1	Michael & Charlotte Moses	1364/7	7.20
10	447 / 4.10	John Breen LACO	1512/1161	0.92
11	447 / 4.12	John Breen LACO	1512/1161	0.17
12	447 / 4.1	H. Keith & Diana L. Bramel	1438/63	7.46
13	447 / 4.7	John Breen	1512/1161	2.20
14	447 / 5.25	Kenneth & Twyla Snoops	1440/70	1.09
15	447 / 5.12	Jeffrey & Diana Rogers	1553/872	0.57
16	447 / 4.8	Joseph C. Queen	1231/172	1.18
17	447 / 4.4	Danny Lee Hess	1264/1228	3.00
18	447 / 5.18	James D. & Joanie L. Oliverio	1542/1102	0.40
19	447 / 5.1	Shen L. Smith	1537/668	0.42
20	447 / 5.14	Joshua S. Runyon	1498/615	0.64
21	447 / 4.3	Grzechowski T. & Jerusha A. Adler	1473/697	1.69
22	447 / 4.6	Melinda J. & Michael R. Bush	1294/171	0.85
23	447 / 5.3	Town of Lost Creek	G 63/401	2.50
24	447 / 5.19	Delani & Linda Coffman	1325/840	0.63
25	447 / 5.13	Delano & Linda Coffman	1359/713	0.56
26	447 / 5.9	Ronald J. Reed	1308/925	0.41
27	447 / 4.5	Eric A. Davis, et al	1598/531	2.85
28	447 / 4.9	Melinda Bush	1569/158	4.20
29	447 / 5.7	Jennifer Donnellan	1438/453	1.19
30	447 / 26.1	Russell A. Snyder	1425/1332	2.01
31	447 / 21	Richard & Rebecca Sprout	1600/849	6.09
32	447 / 4.2	Gail & Howard Marsh	1410/1058	1.04
33	447 / 4	Gene & Carol Kennedy	1101/303	5.83
34	447 / 23.3	Russell A. Snyder	1585/356	0.72
35	447 / 22	Daniel & Stacie Cooley	1310/1072	16.59
36	447 / 23.2	Donna Greaver	1585/708	8.35
37	447 / 24	Franklin Jr. & Elizabeth Wheeler	1585/108	5.26
38	447 / 34	Sharon K. & Patsy J. Salate	1360/84	43.00
39	447 / 36	Debra J. Bedell	1291/931	82.38
40	467 / 36	Gary W. & Kathy Hanby	1107/1041	15.35
41	467 / 2	Jackson L. Smith	1378 / 976	95.16
42	447 / 44.1	Debra J. Bedell	1291/931	30.37
43	447 / 44	Roddy & Tracy L. Ash	1332/493	15.21
44	447 / 44.4	Michael W. & Tracy L. Ash	1359/139	4.79
45	467 / 2.2	Ronald J. Singer	1395 / 600	2.65
46	467 / 31	Eugene Hanby	1237 / 23	2.50
47	467 / 20	Steven G. & Juila A. Randolph	1321 / 1151	54.64
48	467 / 32	Clara Ellen Wertz	--- / ---	0.58
49	467 / 32.1	Joseph M. Richards	1439 / 1234	0.04
50	467 / 32.3	Joseph M. Richards	1485 / 706	4.15
51	467 / 36	Joseph M. Richards	1439 / 1234	73.93
52	467 / 36.1	Gary W. & Kathy Hanby	1153 / 965	45.00
53	467 / 52	David L. & Lisle C. Hinkle	1282 / 389	175.50
54	467 / 53	George W Dawson, et ux	1418 / 331	158.55
55	487 / 5	Kimberly & Terri Glaze Wriston	W 83 / 97	129.62
56	487 / 6	Clayton W. Rice	1563 / 252	70.33
57	487 / 8	Wayne R. Lewis	1616 / 1241	134.68
58	447 / 1	Dale H. Jordan	1437 / 672	6.70
59	447 / 35	Kenneth Maxwell, et al	1311 / 423	11.67
60	447 / 43	Isaac & Betty Maxwell	1543 / 141	123.95
61	467 / 30	William L. Randolph, et ux	1518 / 19	73.73
62	467 / 33.1	Eugene W. Hanby	1428 / 1	4.76
Lewis County				
63	10C / 16	Thomas C. Kennedy Testamentary Trust	W34 / 428	105.00
64	10C / 17	Morman Jackson	584 / 191	34.00
65	10C / 15	Thomas C. Kennedy Testamentary Trust	W34 / 428	107.00
66	10C / 18	Shannon M. & Matthew C. Arnett	660 / 422	114.40
67	10D / 23	George W. & Amy J. Dawson	505 / 549	96.00
68	10D / 25	David S. & Kimberly S. Ledoux	724 / 496	32.34
69	10D / 28	George W. & Amy J. Dawson	505 / 549	91.89
70	10D / 32.6	Linda K. Linger, et al	W51 / 755	62.33

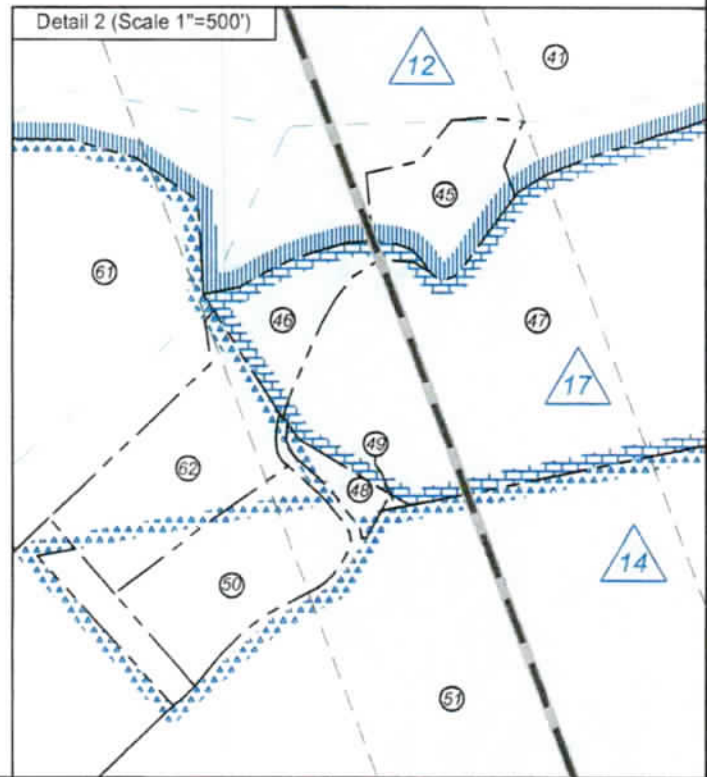

FILE NO: 32-36-G-19
DRAWING NO: Schoen 1205 S-9H Well Plat
SCALE: 1" = 2000'
MINIMUM DEGREE OF ACCURACY: Submeter
PROVEN SOURCE OF ELEVATION: CORS, Bridgeport, WV

STATE OF WEST VIRGINIA
DEPARTMENT OF ENVIRONMENTAL PROTECTION
OIL AND GAS DIVISION

DATE: April 26 2023
OPERATOR'S WELL NO. Schoen 1205 S-9H
API WELL NO
47 - 033 - 06006
STATE COUNTY PERMIT

WELL TYPE: OIL GAS LIQUID INJECTION WASTE DISPOSAL
(IF GAS) PRODUCTION: STORAGE DEEP SHALLOW

LOCATION: ELEVATION: 1,407.3' WATERSHED: Middle West Fork Creek
DISTRICT: Grant / Hackers Creek
SURFACE OWNER: George & Rosanne Schoen
ROYALTY OWNER: Willa Post Robey, et al LEASE NO: ACREAGE: 78.20

PROPOSED WORK: DRILL CONVERT DRILL DEEPER FRACTURE OR STIMULATE PLUG OFF OLD FORMATION
 PERFORATE NEW FORMATION OTHER PHYSICAL CHANGE IN WELL (SPECIFY) BH-MOD 7.230' TVD
 PLUG AND ABANDON CLEAN OUT AND REPLUG TARGET FORMATION: Marcellus Shale ESTIMATED DEPTH: 29,089' MD

WELL OPERATOR: HG Energy II Appalachia, LLC DESIGNATED AGENT: Diane C. White
ADDRESS: 5260 Dupont Road ADDRESS: 5260 Dupont Road
Parkersburg, WV 26101 Parkersburg, WV 26101