

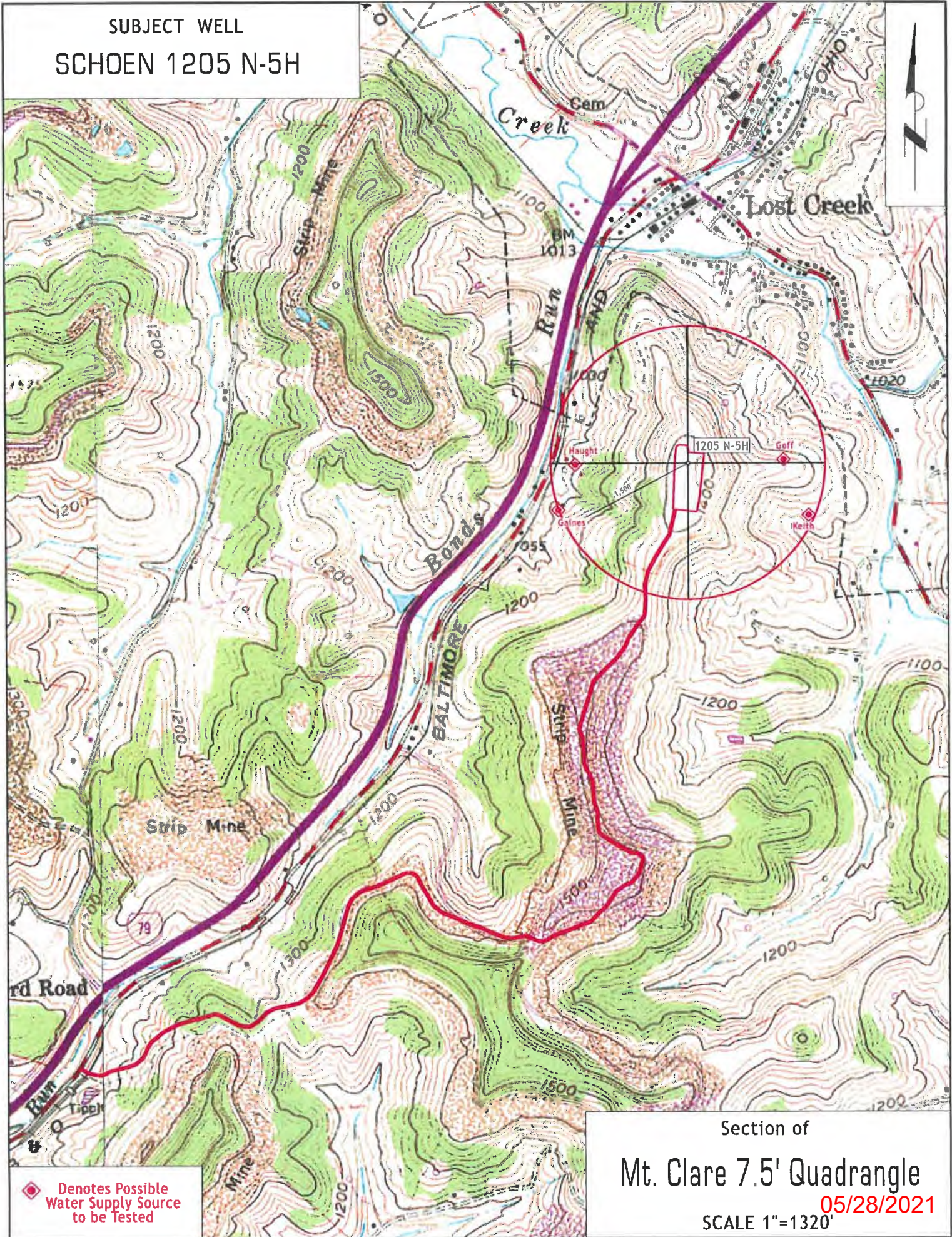



SUBJECT WELL  
SCHOEN 1205 N-5H



Section of  
 Mt. Clare 7.5' Quadrangle  
 05/28/2021  
 SCALE 1"=1320'

◆ Denotes Possible  
 Water Supply Source  
 to be Tested



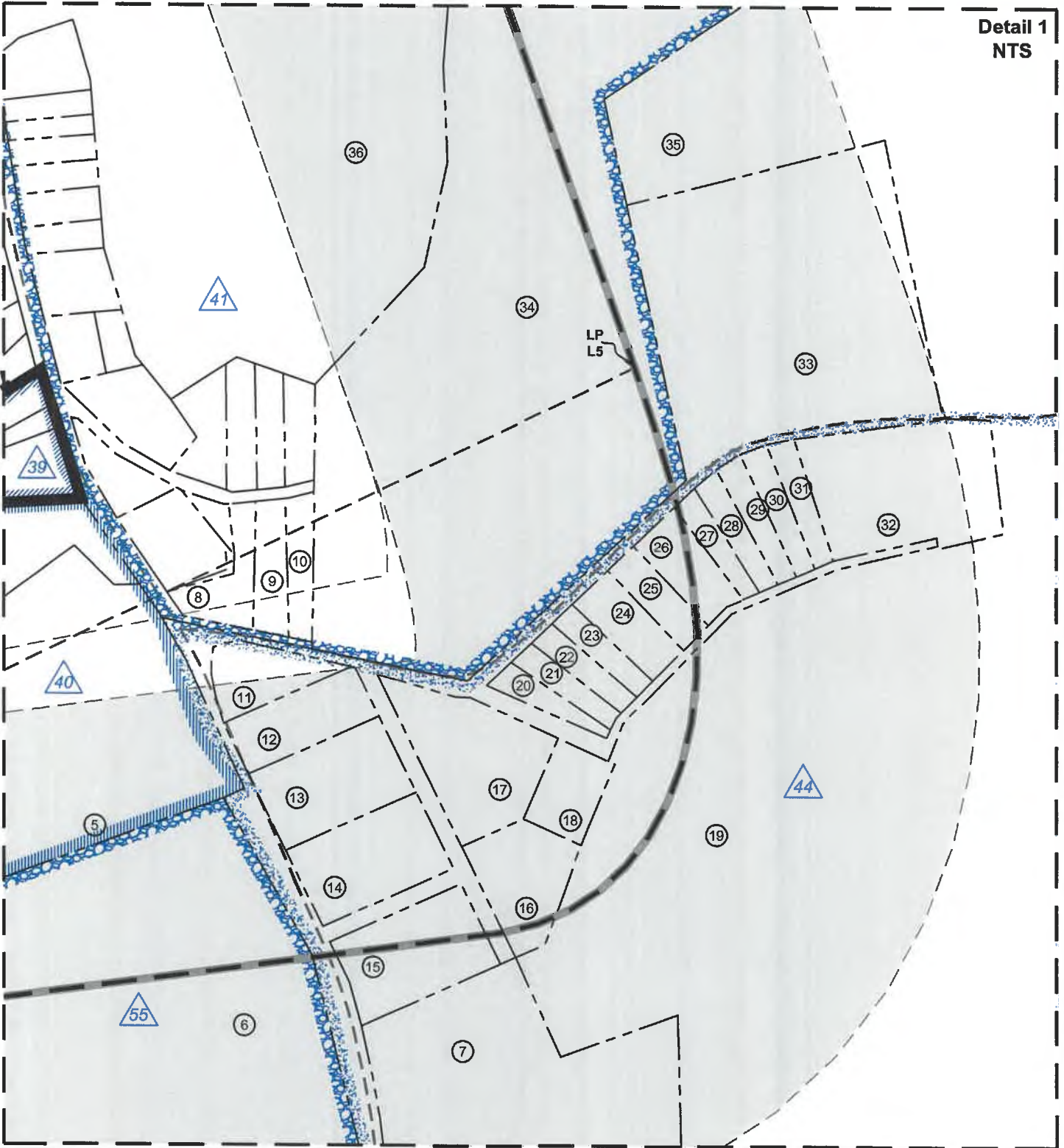

**Detail 1  
NTS**

FILE NO: 32-36-G-19  
DRAWING NO: Schoen 1205 N5H Well Plat  
SCALE: 1" = 2000'  
MINIMUM DEGREE OF ACCURACY:  
Submeter  
PROVEN SOURCE OF ELEVATION:  
CORS, Bridgeport, WV

**STATE OF WEST VIRGINIA**  
DEPARTMENT OF ENVIRONMENTAL PROTECTION  
**OIL AND GAS DIVISION**



DATE: March 29 2021  
OPERATOR'S WELL NO. Schoen 1205 N-5H  
API WELL NO  
47 - 033 - 06009  
STATE COUNTY PERMIT

WELL TYPE:  OIL  GAS  LIQUID INJECTION  WASTE DISPOSAL  
(IF GAS) PRODUCTION:  STORAGE  DEEP  SHALLOW

LOCATION: ELEVATION: 1,407.3' WATERSHED: Middle West Fork Creek  
DISTRICT: Grant / Union

SURFACE OWNER: George & Rosanne Schoen

ROYALTY OWNER: Willa Post Robey, et al

PROPOSED WORK:  DRILL  CONVERT  DRILL DEEPER  FRACTURE OR STIMULATE  PLUG OFF OLD FORMATION  
 PERFORATE NEW FORMATION  OTHER PHYSICAL CHANGE IN WELL (SPECIFY)

PLUG AND ABANDON  CLEAN OUT AND REPLUG TARGET FORMATION: Marcellus Shale ESTIMATED DEPTH: 23,716' MD 7,240' TVD

WELL OPERATOR: HG Energy II Appalachia, LLC  
ADDRESS: 5260 Dupont Road  
Parkersburg, WV 26101

DESIGNATED AGENT: Diane C. White  
ADDRESS: 5260 Dupont Road  
Parkersburg, WV 26101

RECEIVED  
Office of Oil and Gas  
APR 14 2021  
COUNTY: Harrison  
ACREAGE: 78.20  
05/28/2021



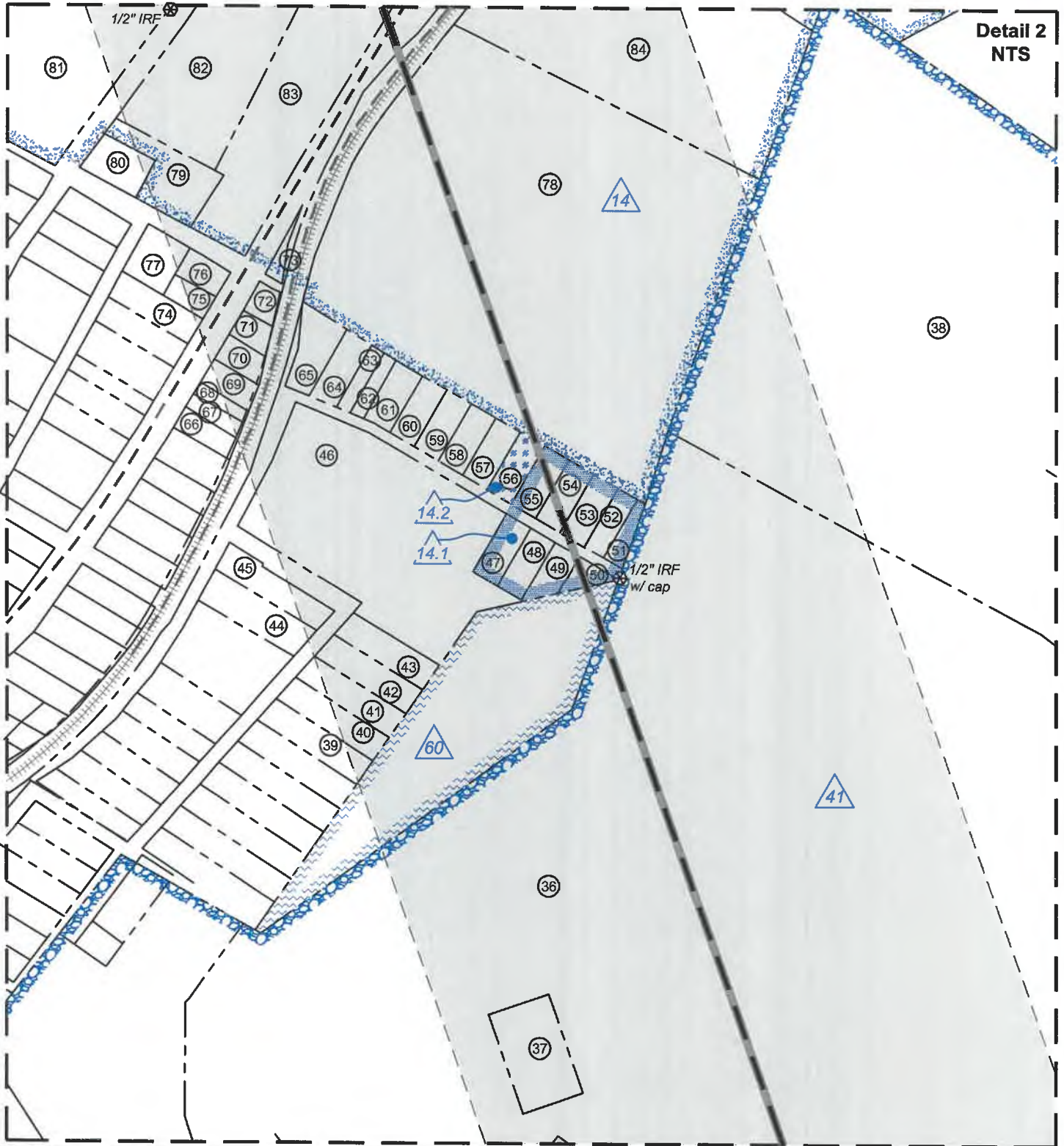

Detail 2  
NTS

FILE NO: 32-36-G-19  
DRAWING NO: Schoen 1205 N5H Well Plat  
SCALE: 1" = 2000'  
MINIMUM DEGREE OF ACCURACY:  
Submeter  
PROVEN SOURCE OF ELEVATION:  
CORS, Bridgeport, WV

**STATE OF WEST VIRGINIA**  
DEPARTMENT OF ENVIRONMENTAL PROTECTION  
**OIL AND GAS DIVISION**



DATE: March 29 2021  
OPERATOR'S WELL NO. Schoen 1205 N-5H  
API WELL NO  
47 - 033 - 06309  
STATE COUNTY PERMIT

WELL TYPE:  OIL  GAS  LIQUID INJECTION  WASTE DISPOSAL  
(IF GAS) PRODUCTION:  STORAGE  DEEP  SHALLOW

LOCATION: ELEVATION: 1,407.3' WATERSHED: Middle West Fork Creek

DISTRICT: Grant / Union

SURFACE OWNER: George & Rosanne Schoen

ROYALTY OWNER: Willa Post Robey, et al

PROPOSED WORK:  DRILL  CONVERT  DRILL DEEPER  FRACTURE OR STIMULATE  PLUG OFF OLD FORMATION  
 PERFORATE NEW FORMATION  OTHER PHYSICAL CHANGE IN WELL (SPECIFY)

PLUG AND ABANDON  CLEAN OUT AND REPLUG TARGET FORMATION: Marcellus Shale ESTIMATED DEPTH: 23,716' MD 7,240' TVD

WELL OPERATOR: HG Energy II Appalachia, LLC  
ADDRESS: 5260 Dupont Road  
Parkersburg, WV 26101

DESIGNATED AGENT: Diane C. White  
ADDRESS: 5260 Dupont Road  
Parkersburg, WV 26101

RECEIVED  
Office of Oil and Gas  
APR 14 2021  
Top: Mount Clare  
Btm: West Milford  
QUADRANGLE:  
COUNTY: Harrison  
ACREAGE: 65.00

LEASE NO. WV Department of Environmental Protection ACREAGE: 78.20

05/28/2021





**Wellhead Layout (NTS)**

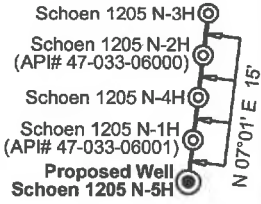

**Well Location References  
Not to Scale**

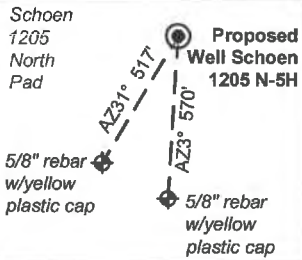

ID	Lease
3	Emory L. Stout, et ux
4	Cassie G. Smith, et al
6	Edna M. Swisher, et al
8	Porter Maxwell, et al
14	Mollie V. Bassell, et al
14.1	Charles D. Lesson
14.2	Brenda Joyce Cogar, et al
39	Willa Post Robey, et al
40	Charlotte C. Gerlach, et ux
41	D.L. Nutter, et ux
44	Milton S. Davis, et al
55	French S. Young, et ux, et al
60	Betty J. & Isaac H. Maxwell, III

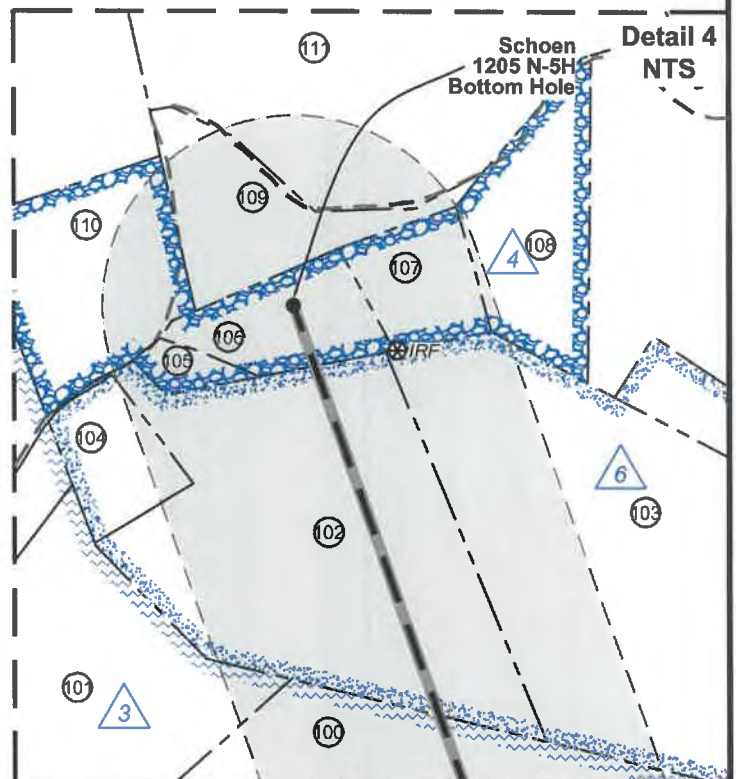
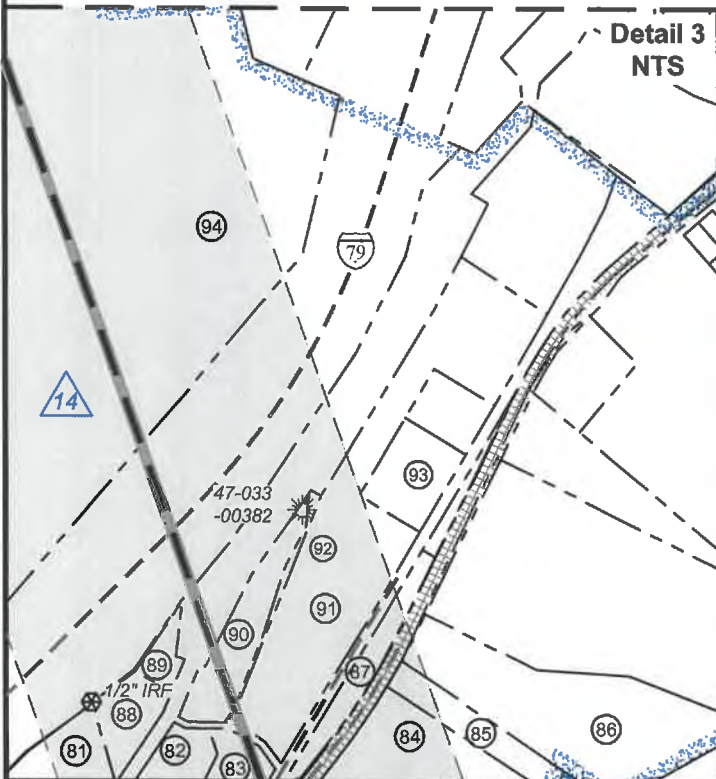

FILE NO: 32-36-G-19  
DRAWING NO: Schoen 1205 N5H Well Plat  
SCALE: 1" = 2000'  
MINIMUM DEGREE OF ACCURACY: Submeter  
PROVEN SOURCE OF ELEVATION: CORS, Bridgeport, WV

**STATE OF WEST VIRGINIA**  
DEPARTMENT OF ENVIRONMENTAL PROTECTION  
**OIL AND GAS DIVISION**

DATE: March 29 2021  
OPERATOR'S WELL NO. Schoen 1205 N-5H  
API WELL NO  
47 - 033 - 06009  
STATE COUNTY PERMIT

WELL TYPE:  OIL  GAS  LIQUID INJECTION  WASTE DISPOSAL  
(IF GAS) PRODUCTION:  STORAGE  DEEP  SHALLOW

LOCATION: ELEVATION: 1,407.3' WATERSHED: Middle West Fork Creek  
DISTRICT: Grant / Union

SURFACE OWNER: George & Rosanne Schoen

ROYALTY OWNER: Willa Post Robey, et al

PROPOSED WORK:  DRILL  CONVERT  DRILL DEEPER  FRACTURE OR STIMULATE  PLUG OFF OLD FORMATION  
 PERFORATE NEW FORMATION  OTHER PHYSICAL CHANGE IN WELL (SPECIFY)

PLUG AND ABANDON  CLEAN OUT AND REPLUG TARGET FORMATION: Marcellus Shale ESTIMATED DEPTH: 23,716' MD 7,240' TVD

WELL OPERATOR: HG Energy II Appalachia, LLC  
ADDRESS: 5260 Dupont Road  
Parkersburg, WV 26101

DESIGNATED AGENT: Diane C. White  
ADDRESS: 5260 Dupont Road  
Parkersburg, WV 26101

RECEIVED  
Office of Oil and Gas  
APR 14 2021

WV Department of  
Environmental Protection

QUADRANGLE: Top: Mount Clare  
Btm: West Milford  
COUNTY: Harrison  
ACREAGE: 69.02  
05/28/2021  
ACREAGE: 78.20





No.	TM / Par	Owner	Bk / Pg	Ac.
1	447 / 2	George & Rosanne Schoen	1148 / 1059	65.00
2	447 / 3	George & Rosanne Schoen	1253 / 302	10.06
3	447 / 3.4	Stephen M & Kimberly Goff	1257 / 189	7.67
4	447 / 3.3	Charlotte C. Gerlach	1070 / 1041	6.10
5	447 / 3.2	Michael Tillman & Mary Hencke	1257 / 193	5.86
6	447 / 4.1	Joseph & Karen Bowers	1295 / 887	21.87
7	447 / 6.1	Michael & Charlotte Moses	1364 / 7	7.20
8	2105 / 51	Helen Irene Eakle Estate	— / —	—
9	2105 / 52	Virgil Lamb	1577 / 1012	0.33
10	2105 / 55	Rondal Lake	1415 / 288	0.23
11	2105 / 118	Church of God Trustees	1097 / 818	—
12	2105 / 119	Church of God Trustees	1097 / 818	—
13	2105 / 120	Church of God Trustees	1097 / 818	—
14	2105 / 121	Charles & Mitzie Reider	1646 / 958	0.88
15	2105 / 122	Janice Dean	1456 / 1011	0.99
16	2105 / 57	Thomas & Terri Hawkins	1558 / 1255	0.76
17	2105 / 56	Thomas & Terri Hawkins	1558 / 1255	1.41
18	2105 / 58	Thomas & Terri Hawkins	1558 / 1255	0.38
19	447 / 6	Thomas E. & Terri E. Hawkins	1558 / 1255	84.25
20	2105 / 59	Mary Ann Bowyer, et al	F1118 / 63	0.23
21	2105 / 60	Mary Ann Bowyer, et al	F118 / 63	0.22
22	2105 / 61	Lisa Hickman	1621 / 760	0.21
23	2105 / 62	Lisa Hickman	1621 / 760	0.20
24	2105 / 63	Lisa Hickman	1621 / 760	0.38
25	2105 / 64	David W. Stutler	1482 / 433	0.28
26	2105 / 65	Jean Riffle Estate	— / —	0.42
27	2105 / 67	Jean Riffle Estate	— / —	0.21
28	2105 / 68	Jean Riffle Estate	— / —	0.25
29	2105 / 69	Jean Riffle Estate	— / —	0.26
30	2105 / 70	Kevin R. Kolenda	1257 / 800	0.26
31	2105 / 71	Kevin R. Kolenda	1257 / 800	0.26
32	2105 / 73	Paul Winters Estate	W201 / 472	1.53
33	427 / 28.1	Allen Scott Hall	1265 / 589	5.40
34	427 / 34	Worthy C. Hall	1577 / 626	27.00
35	427 / 28	Worthy C. Hall	1577 / 626	248.44
36	427 / 33	Isaac & Betty Maxwell	1539 / 141	72.00
37	427 / 33.1	Greater Harrison Co.	1424 / 1161	0.48
38	427 / 27	Worthy C. Hall	1577 / 626	51.75
39	2103 / 94	Candice S. Wheeler	W125 / 113	0.25
40	2103 / 88	Candice S. Wheeler	W125 / 113	0.24
41	2103 / 82	Candice S. Wheeler	W125 / 113	0.23
42	2103 / 75	Candice S. Wheeler	W125 / 113	0.22
43	2103 / 68	Candice S. Wheeler	W125 / 113	0.22
44	2103 / 74	Eugene N. & Linda S. Alkire	1131 / 636	0.23
45	2103 / 67	Charles Melton Estate, et al	— / —	0.26
46	2103 / 37	Christian R. Grymes	1516 / 139	2.95
47	2103 / 38	Charles D. Lesson	1585 / 664	—
48	2103 / 39	Charles D. Lesson	1585 / 664	—
49	2103 / 40	Charles D. Lesson	1585 / 664	—
50	2103 / 41	Charles D. Lesson	1585 / 664	—
51	2103 / 26	Charles D. Lesson	1585 / 664	—
52	2103 / 25	Charles D. Lesson	1585 / 664	—
53	2103 / 24	Charles D. Lesson	1585 / 664	—
54	2103 / 23	Charles D. Lesson	1585 / 664	—
55	2103 / 22	Charles D. Lesson	1585 / 664	—
56	2103 / 21	Joshua & Harley Miller Cogar	W174 / 683	—

No.	TM / Par	Owner	Bk / Pg	Ac.
57	2103 / 20	Joshua & Harley Miller Cogar	W174 / 683	—
58	2103 / 19	Dennis W. & Rose M. Chamberlain	1335 / 911	—
59	2103 / 18	Dennis W. & Rose M. Chamberlain	1335 / 911	—
60	2103 / 17	Jonah E. Cogar	1432 / 493	—
61	2103 / 16	Jonah E. Cogar	1432 / 493	—
62	2103 / 15.1	Jonah E. Cogar	1432 / 493	—
63	2103 / 15	Eugene R. Smith Jr.	1329 / 532	—
64	2103 / 14	Eugene R. Smith Jr.	1329 / 532	—
65	2103 / 13	Drexal L. Mullen	W134 / 323	—
66	2103 / 51	Judith A. Corkrean	1148 / 474	0.11
67	2103 / 46	Judith A. Corkrean	1148 / 474	—
68	2103 / 46.1	Judith A. Corkrean	1148 / 474	—
69	2103 / 36	Judith A. Corkrean	1148 / 474	—
70	2103 / 31	Beverly A. Foster	1096 / 205	—
71	2103 / 12	Beverly A. Foster	1096 / 20	—
72	2103 / 7	Beverly A. Foster	1096 / 205	—
73	2103 / 2	Beverly A. Foster	1096 / 205	—
74	2103 / 30	Gregory A. Foster	1404 / 455	—
75	2103 / 11	Gregory A. & Beverly A. Foster	1256 / 109	—
76	2103 / 6	Gregory A. & Beverly A. Foster	1256 / 109	—
77	2103 / 11.1	Joshua D. Messenger	1492 / 197	0.24
78	427 / 13	Dennis & Rose Chamberlain	1321 / 102	9.25
79	427 / 1.12	Jerry & Myrna Kincaid	1484 / 1045	0.30
80	2103 / 1	Jerry & Myrna Kincaid	1484 / 1045	0.19
81	427 / 1.6	Michel M. Lewis	1598 / 301	2.45
82	427 / 1.7	Apostolic Christian	1598 / 301	3.83
83	427 / 1.13	Apostolic Christian	1598 / 296	1.80
84	427 / 14	Debra & David Shriver	1218 / 787	4.19
85	427 / 15	Reid & Vicki Smith	1506 / 332	0.63
86	427 / 16	Reid & Vicy Smith	1336 / 710	4.21
87	427 / 1.10	Charles & Nancy Shock	1299 / 472	0.80
88	427 / 1.5	Michel M. Lewis	1444 / 142	0.76
89	427 / 1.4	Walter & David Nutter	0.25	0.25
90	427 / 1.8	Apostolic Christian	1466 / 825	1.41
91	427 / 1.9	Charles & Nancy Shock	1368 / 201	5.96
92	427 / 1.14	Apostolic Christian	1596 / 475	0.15
93	427 / 1.2	Mary Jane Lewis	1452 / 1191	1.00
94	427 / 1	Walter E. Nutter & David H. Nutter	154 / 301	228.20
95	427 / 3	Walter Nutter	W154 / 301	8.00
96	427 / 48	Walter E. & David H. Nutter	W154 / 301	33.00
97	427 / 61	Walter E. & David H. Nutter	W154 / 301	116.16
98	406 / 25	Richard D. Mendez	W168 / 424	192.71
99	406 / 25	Isaac H. III & Betty Jean Maxwell	1509/934	255.20
100	406 / 27	James Stout	W161 / 306	43.50
101	406 / 11	Mildred Stout	1138 / 993	44.80
102	406 / 15	Danny Haggerty	1362 / 278	17.06
103	406 / 15	Danny Haggerty	1362 / 278	19.00
104	406 / 15.1	Danny E. Jr. & Lisa A. Haggerty	1497 / 995	2.02
105	406 / 13.3	Williard George Brown	1496 / 1170	0.58
106	406 / 13.2	Leonard C. Paugh	1524 / 1195	2.56
107	406 / 13	Leonard C. Paugh	1524 / 1195	2.12
108	406 / 14	Danny E. & Debra D. Haggerty	1061 / 11	4.00
109	406 / 127.1	Angela Renee Ricketts	1393 / 362	4.75
110	406 / 13.1	Angela Renee Ricketts	1408 / 44	4.50
111	386 / 127	Sherry Louise Ricketts	916 / 343	40.75

FILE NO: 32-36-G-19  
DRAWING NO: Schoen 1205 N5H Well Plat  
SCALE: 1" = 2000'  
MINIMUM DEGREE OF ACCURACY:  
Submeter  
PROVEN SOURCE OF ELEVATION:  
CORS, Bridgeport, WV

**STATE OF WEST VIRGINIA**  
DEPARTMENT OF ENVIRONMENTAL PROTECTION  
**OIL AND GAS DIVISION**

DATE: March 29 2021  
OPERATOR'S WELL NO. Schoen 1205 N-5H  
API WELL NO  
47 — 033 — 06009  
STATE COUNTY PERMIT

WELL TYPE:  OIL  GAS  LIQUID INJECTION  WASTE DISPOSAL  
(IF GAS) PRODUCTION:  STORAGE  DEEP  SHALLOW  
LOCATION: ELEVATION: 1,407.3' WATERSHED: Middle West Fork Creek QUADRANGLE: Top: Mount Clare Btm: West Milford  
DISTRICT: Grant / Union  
SURFACE OWNER: George & Rosanne Schoen  
ROYALTY OWNER: Willa Post Robey, et al  
PROPOSED WORK:  DRILL  CONVERT  DRILL DEEPER  FRACTURE OR STIMULATE  PLUG OFF OLD FORMATION  
 PERFORATE NEW FORMATION  OTHER PHYSICAL CHANGE IN WELL (SPECIFY) \_\_\_\_\_  
 PLUG AND ABANDON  CLEAN OUT AND REPLUG TARGET FORMATION: Marcellus Shale ESTIMATED DEPTH: 23,716' MD 7,240' TVD

WELL OPERATOR: HG Energy II Appalachia, LLC DESIGNATED AGENT: Diane C. White  
ADDRESS: 5260 Dupont Road ADDRESS: 5260 Dupont Road  
Parkersburg, WV 26101 Parkersburg, WV 26101

RECEIVED  
Office of Oil and Gas  
APR 14 2021  
COUNTY: Harrison  
ACREAGE: 69.06  
ACREAGE: 78.20