



COUNTRY SOUTH WELL 2MH			
ID	LEASE NUMBER	LESSOR	LEASE ACREAGE
A	BP049602	A B WILLIS & ET AL	33.00
B	BP053946	MELVILLE WATKINS & ET AL	108.00
C	BP054123	E B CORE ET AL	163.00
D	BP047272	MARY C. ROBINSON ET AL	62.00
E	BP054126	CHARLES L CRAIG ET AL	73.00
F	BP009104	AJ WILLIAMS ET AL	72.00
G	BP037529	B T STROTHER ET AL	112.00
H	BP013936	ELIZABETH M ROSS ET AL	309.00
I	BP024394	M O GOFF ET AL	620.00
J	BP002907	BELLE S PAYNE ET AL	800.00
K	BP045460	J C JOHNSON ET AL	292.00
L	BP045459	A T MCDONALD ET AL	118.00
M	BP045458	J.H. MCDONALD ET AL	45.00
N	BP095236	M. CROPP	15.00

COUNTRY SOUTH WELL 2MH		
ID	SURFACE OWNER	DIST-TM-PAR
1	JAMES D. MILLER ET AL	5-230-45
2	DANAL "PETE" MCMILLION	5-230-44
3	WVDOH	5-230-Unknown
4	J B ANGUS RANCH, LLC	5-250-3.4
5	DAVID A. FREED ET AL	5-250-11.7
6	DAVID A. FREED ET AL	5-250-11
7	3 GUYS DEVELOPMENT LLC	15-250-28
8	CO-TRUSTEES OF THE H. WOOD THRASHER DESCENDANTS TRUST, DATED 1/1/2017	5-250-15
9	MARY G. BRADLEY	15-250-29
10	MARY G. BRADLEY	15-270-12
11	LINDA O. MORGAN	3-14-16
12	MARY V. MORGAN ET AL	15-270-61
13	MARY V. MORGAN ET AL	15-270-22
14	BEAU HENDERSON	15-270-23.4
15	JASON UNDERWOOD	3-14-4.3
16	CLAUDE J. RYAN III ET AL	3-14-4
17	CLAUDE J. RYAN III ET AL	3-19-35.1
18	CLAUDE J. RYAN IV	3-19-35
19	BRW DEVELOPMENT LLC	3-19-3
20	JAMES F. & ELIZABETH A. NUZUM	3-19-3.4
21	RONNIE D. CHRIST & CYNTHIA J. JOHNSTON	3-19B-22
22	NORMA L. & MICHAEL J. STEFFICK	3-19B-21
23	CRAIG & REBECCA AUSMUS	3-19B-27
24	DOUGLAS K. MARTIN	3-19B-12
25	JAMES MORLEY & JAMES RIGGS	3-19B-13
26	FAIRFIELD FARMS PROPERTY OWNERS ASSOCIATION INC	3-19B-7
27	SHELLEY L. CARPENTER	3-19B-8
28	SHELLEY L. CARPENTER	3-19B-9
29	JACK D. & LINDA L. WILLIAMS	3-19B-2
30	LARRY BRYANT & LAURA LEE WEAVER	3-19B-1

SEE PAGE 2 FOR PLAT DUE TO LENGTH OF LATERAL

# THRASHER

THE THRASHER GROUP, INC.  
600 WHITE OAKS BLVD.  
BRIDGEPORT, WV 26330  
PHONE 304-624-4108



Diversified  
Production LLC

FILE #: T70-11330 COUNTRY WELL PAD  
DRAWING #: COUNTRY 2MH  
SCALE: 1" = 2,000'  
DATE: DECEMBER 8, 2023

MINIMUM DEGREE OF ACCURACY: 1/2500  
PROVEN SOURCE SURVEY GRADE GPS OF ELEVATION: (NAVD 88, US FT)

I, THE UNDERSIGNED, HEREBY CERTIFY THAT THIS PLAT IS CORRECT TO THE BEST OF MY KNOWLEDGE AND BELIEF AND SHOWS ALL THE INFORMATION REQUIRED BY LAW AND THE REGULATIONS ISSUED AND PRESCRIBED BY THE DEPARTMENT OF ENVIRONMENTAL PROTECTION.

SIGNED: *James R. Howes*  
R.P.E.: \_\_\_\_\_ L.L.S.: P.S. No. 2357



(+) DENOTES LOCATION OF WELL ON UNITED STATES TOPOGRAPHIC MAPS  
WVDEP  
OFFICE OF OIL & GAS 601  
57TH STREET  
CHARLESTON, WV 25304

OPERATOR'S WELL #: COUNTRY 2MH  
API WELL #: 47 33 06024  
STATE COUNTY PERMIT

WELL TYPE: OIL  WASTE DISPOSAL  PRODUCTION  DEEP  GAS  LIQUID INJECTION  STORAGE  SHALLOW   
WATERSHED: THOMAS FORK TO BOOTH'S CREEK ELEVATION: 1,134.30'±  
COUNTY/DISTRICT: HARRISON / CLAY-OUTSIDE QUADRANGLE: ROSEMONT, WV 7.5'  
SURFACE OWNER: JAMES D. MILLER ET AL ACREAGE: 24.14±  
OIL & GAS ROYALTY OWNER: A B WILLIS & ET AL ACREAGE: 33.00± **01/12/2024**  
DRILL  DRILL DEEPER  REDRILL  FRACTURE OR STIMULATE  PLUG OFF OLD FORMATION   
CONVERT  PLUG & ABANDON  CLEAN OUT & REPLUG  PERFORATE NEW FORMATION   
OTHER CHANGE  (SPECIFY): \_\_\_\_\_  
TARGET FORMATION: MARCELLUS ESTIMATED DEPTH: (LATERAL)TVD: 7,610'± TMD: 25,538'±

WELL OPERATOR: DIVERSIFIED PRODUCTION, LLC DESIGNATED AGENT: CHRIS VEASEY  
ADDRESS: 101 MCOUISTON DRIVE ADDRESS: 400 SUMMER STREET  
CITY: JACKSON CENTER STATE: PA ZIP CODE: 16133 CITY: CHARLESTON STATE: WV ZIP CODE: 25301

BHL is located on topo map 9,881 feet south of Latitude: 39° 20' 00"  
 SHL is located on topo map 7,850 feet south of Latitude: 39° 22' 30"

# COUNTRY 2MH

## PAGE 2 OF 2

WELL PAD  
 ORIENTATION DETAIL  
 NTS



**WELL RESTRICTIONS**

1. OCCUPIED DWELLING WITHIN 625 FEET OF CENTER OF PAD.
2. NO AGRICULTURE BUILDINGS > 2500 SQ. FT. WITHIN 625 FEET OF CENTER OF PAD.
3. NO WATER WELLS OR DEVELOPED SPRINGS ARE WITHIN 250 FEET OF PROPOSED WELL.
4. NO NATURALLY PRODUCING TROUT STREAM WITHIN 300 FEET OF LIMITS OF DISTURBANCE.
5. NO GROUND INTAKE OR PUBLIC WATER SUPPLY WITHIN 1000 FEET OF WELL PAD, LIMITS OF DISTURBANCE, E & S CONTROLS.

**NOTES ON SURVEY**

1. SURFACE AND ROYALTY OWNER INFORMATION AND THEIR BOUNDARIES SHOWN HEREON WERE PLOTTED FROM DEEDS AND/OR TAX PARCEL MAPS PROVIDED BY CLIENT AND/OR FIELD LOCATIONS.
2. THIS PLAT DOES NOT REPRESENT A BOUNDARY SURVEY OF THE PARCELS SHOWN HEREON.
3. ALL INSETS ARE GRID NORTH UNLESS OTHERWISE DEPICTED.

SURFACE HOLE LOCATION (SHL)	
UTM 17-NADE83 (M):	NADE83, WV NORTH (FT)
NORTHING: 4358298.202	NORTHING: 313650.979
EASTING: 567932.228	EASTING: 1767292.853
LANDING POINT LOCATION (LPL)	
UTM 17-NADE83 (M):	NADE83, WV NORTH (FT)
NORTHING: 4355995.792	NORTHING: 310689.840
EASTING: 567361.587	EASTING: 1765403.870
BOTTOM HOLE LOCATION (BHL)	
UTM 17-NADE83 (M):	NADE83, WV NORTH (FT)
NORTHING: 4351065.694	NORTHING: 294414.410
EASTING: 569136.333	EASTING: 1771023.820

GRID NORTH  
 WV STATE PLANE  
 NORTH ZONE NAD83 (2011)

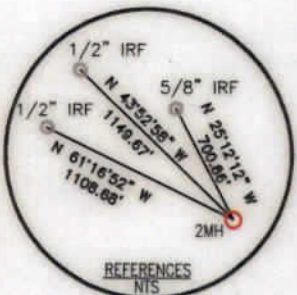

REFERENCES  
 NTS

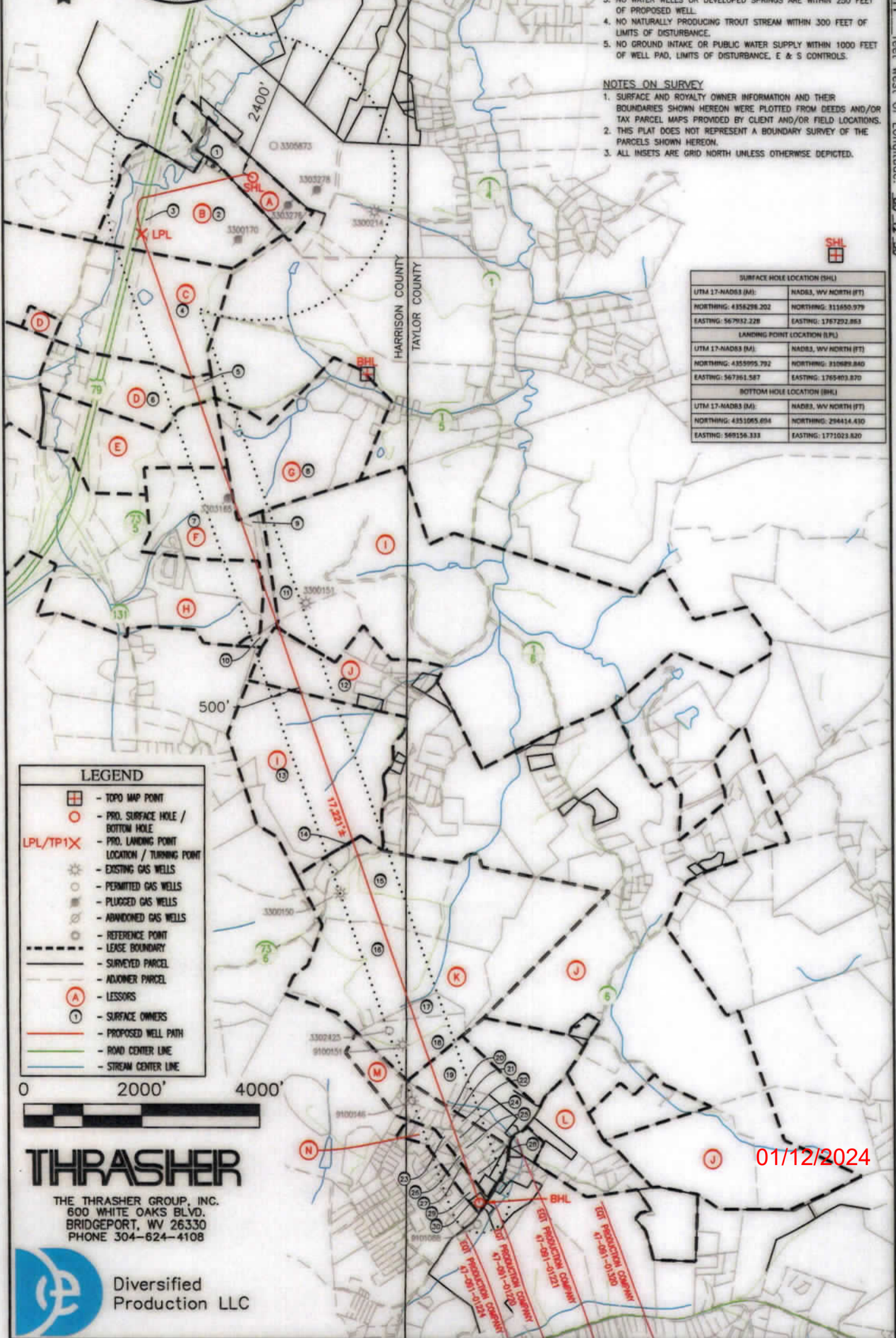

**LEGEND**

- TOPO MAP POINT
- PRO. SURFACE HOLE / BOTTOM HOLE
- PRO. LANDING POINT LOCATION / TURNING POINT
- EXISTING GAS WELLS
- PERMITTED GAS WELLS
- PLUGGED GAS WELLS
- ABANDONED GAS WELLS
- REFERENCE POINT
- LEASE BOUNDARY
- SURVEYED PARCEL
- ADJOWNER PARCEL
- LESSORS
- SURFACE OWNERS
- PROPOSED WELL PATH
- ROAD CENTER LINE
- STREAM CENTER LINE

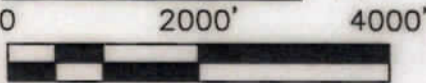

**THRASHER**

THE THRASHER GROUP, INC.  
 600 WHITE OAKS BLVD.  
 BRIDGEPORT, WV 26330  
 PHONE 304-624-4108



Diversified  
 Production LLC

01/12/2024

47-033-06024

BHL is located on topo map 8,835 feet west of Longitude: 80° 10' 00"  
 SHL is located on topo map 911 feet west of Longitude: 80° 12' 30"