

ARSENAL RESOURCES LGD WELL PAD PUBLIC WATER INTAKE MAP



 <p style="font-size: small;">12 Vanhorn Drive P.O. Box 150 Glenville, WV 26351 304.462.5634 1412 Kanawha Boulevard, East Charleston, WV 25301 304.346.3952 254 East Beckley Bypass Beckley, WV 25801 304.255.5296 sllswv.com</p>	2022 AERIAL		OPERATOR:		
			PREPARED FOR:		
	COUNTY	DISTRICT	ARSENAL RESOURCES		
	HARRISON	CLARK	6031 WALLACE RD. EXT. SUITE 101 WEXFORD, PA 15090		
DRAWN BY	JOB NO.	DATE	SCALE		
C.P.M.	9423	11-06-2023	1" - 2000'		



08/16/2024

ARSENAL RESOURCES LLC LGD WELL PAD WELL 204

TM 326 P 37.10
TRUSTEES EVANGEL
CONG CHURCH
3.523 ACRES±

ADENA LANE

TM 326 P 37.11
MONONGAHELA
POWER COMPANY
5.224 ACRES±

19
57

TM 326 P 37.3
SHAFFER
ENTERPRISES
INC.
3.82 ACRES±

TM 326 P 37.9
RABANAL FAMILY
TRUST NO. 1
1.004 ACRES±

TM 326 P 37
LAURA GOFF DAVIS
161.22 ACRES±

TM 326 P 37.2
BLACKSTAR TRADING
COMPANY LLC
4.27 ACRES±

TM 326 P 38.1
WEW REAL ESTATE
HOLDING LLC
37.65 ACRES±

(S.P.C. NORTH ZONE) (UTM(M) ZONE 17)
NAD'83 S.P.C.(FT) N. 279,242.52 E. 1,723,456.00
NAD'83 GEO. LAT-(N) 39.263430 LONG-(W) 80.365469
NAD'83 UTM (M) N. 4,346,202.2 E. 554,741.1



12 Vanhorn Drive | P.O. Box 150 | Glenville, WV 26351 | 304.462.5634
1412 Kanawha Boulevard, East | Charleston, WV 25301 | 304.346.3952
254 East Beckley Bypass | Beckley, WV 25801 | 304.255.5296
slsvv.com

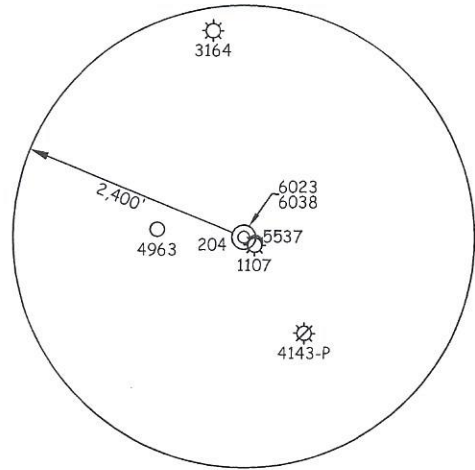

NOTES ON SURVEY

1. NO WATER WELLS WERE FOUND WITHIN 250' OF PROPOSED GAS WELL. NO AGRICULTURAL BUILDINGS ≥ 2500 SQ. FT. OR DWELLINGS WERE FOUND WITHIN 625' OF THE CENTER OF PROPOSED WELL PAD.
2. WELL SPOT CIRCLE & TOPO MARK SCALE IS 1"=2000'

REFERENCES

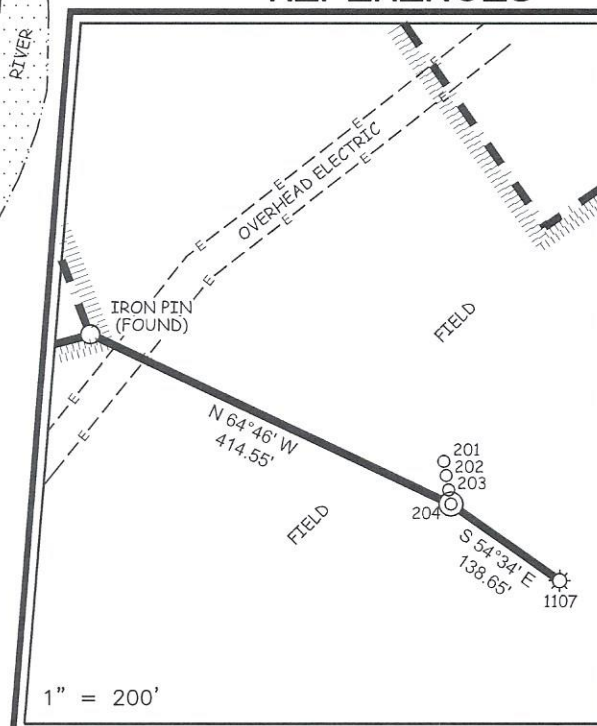

I THE UNDERSIGNED, HEREBY CERTIFY THAT THIS PLAT IS CORRECT TO THE BEST OF MY KNOWLEDGE AND BELIEF AND SHOWS ALL THE INFORMATION REQUIRED BY LAW AND THE REGULATIONS ISSUED AND PRESCRIBED BY THE DIVISION OF ENVIRONMENTAL PROTECTION.

P.S. 677 Gregory A. Smith



(+) DENOTES LOCATION OF WELL ON UNITED STATES TOPOGRAPHIC MAPS
DATE JULY 2, 20 24
REVISED _____, 20 _____
OPERATORS WELL NO. 204
API WELL NO. 47 — D33 — D6040
STATE COUNTY PERMIT

MINIMUM DEGREE OF ACCURACY 1 / 2500 FILE NO. 9423P204V.dwg
HORIZONTAL & VERTICAL CONTROL DETERMINED BY: DGPS (SURVEY GRADE TIE TO CORS NETWORK) SCALE 1" = 500'

STATE OF WEST VIRGINIA
DIVISION OF ENVIRONMENTAL PROTECTION
OFFICE OF OIL AND GAS



WELL TYPE: OIL GAS LIQUID INJECTION WASTE DISPOSAL IF "GAS" PRODUCTION STORAGE DEEP SHALLOW

LOCATION: GROUND = 1,009.74' PROPOSED = 1,007.35' WATERSHED WEST FORK RIVER

DISTRICT CLARK COUNTY HARRISON QUADRANGLE CLARKSBURG

SURFACE OWNER LAURA GOFF DAVIS ACREAGE 161.22±

ROYALTY OWNER LAURA GOFF DAVIS, ET AL ACREAGE 400±

PROPOSED WORK: DRILL CONVERT DRILL DEEPER REDRILL FRACTURE OR STIMULATE PLUG OFF OLD FORMATION PERFORATE NEW FORMATION PLUG AND ABANDON CLEAN OUT AND REPLUG OTHER

PHYSICAL CHANGE IN WELL (SPECIFY) _____ TARGET FORMATION MARCELLUS

ESTIMATED DEPTH 7.075±

WELL OPERATOR ARSENAL RESOURCES DESIGNATED AGENT ERIC MORRIS

ADDRESS 6031 WALLACE RD. EXT. SUITE 101 ADDRESS 633 WEST MAIN STREET

ADDRESS WEXFORD, PA 15090 ADDRESS BRIDGEPORT, WV 26330

COUNTY NAME PERMIT

08/16/2024