

D'ANNUNZIO PAD  
WELL NO. 201  
ARSENAL RESOURCES

T.H. LATITUDE 39°17'30"  
B.H. LATITUDE 39°15'00"

T.H. LONGITUDE 80°20'00"  
B.H. LONGITUDE 80°17'30"

CURVE	RADIUS	ARC LENGTH	CHORD LENGTH	CHORD BEARING
C1	129.07'	94.10'	92.03'	S 45°29' W
C2	427.31'	182.00'	180.63'	S 12°26' W
C3	1535.99'	531.79'	529.13'	S 09°56' E

TAG	PARCEL	SURFACE OWNER/ROAD/RIVER	ACREAGE
A	3-327-17	A & B MANAGEMENT LLC	199.03
B	3-327-26	HARRISON COUNTY BOARD OF EDUCATION	185.84
C	1-347-8	ROGER & BETTY PHILLIPS	93.36
D	1-347-33	SKASIK KURT G & ANDREW SKASIK	93.35
E	12-347-32	W VA DIVISION OF NATURAL RESOURCES	245.15
F	1-347-35	W VA DIVISION OF NATURAL RESOURCES	378.32
G	12-347-50	MICHAEL W & MARY M BALL	39.88
ROAD	N/A	STREETS IN CLAREDALE SUBDIVISION	N/A
H	12-347-88	MICHAEL W & MARY M BALL	1.1
I	1-347-89	W VA DIVISION OF NATURAL RESOURCES	62.24
J	1-367-37	W VA DIVISION OF NATURAL RESOURCES	160
K	1-367-47	FRANK FERNANDEZ (LE)	177.9
L	11-367-58.1	MARK S & MARCIE G BRAGG	19.25
M	11-367-58.4	GUY A II & RACQUEL A BUFFEY	9.4

RECEIVED  
Office of Oil and Gas  
JAN 27 2025  
WV Department of  
Environmental Protection

(S.P.C. NORTH ZONE) (UTM(M) ZONE 17)

NAD83 S.P.C.(FT) N. 276,177.76 E. 1,731,634.10  
 NAD83 GEO. LAT-(N) 39.255229 LONG-(W) 80.336486  
 NAD83 UTM (M) N. 4,345,309.95 E. 557,248.15

**LANDING POINT**

NAD83 S.P.C.(FT) N. 274,895.8 E. 1,730,225.3  
 NAD83 GEO. LAT-(N) 39.251673 LONG-(W) 80.341418  
 NAD83 UTM (M) N. 4,344,912.3 E. 556,825.4

**BOTTOM HOLE**

NAD83 S.P.C.(FT) N. 261,727.9 E. 1,734,769.6  
 NAD83 GEO. LAT-(N) 39.215637 LONG-(W) 80.324945  
 NAD83 UTM (M) N. 4,340,923.5 E. 558,276.6

REFERENCES

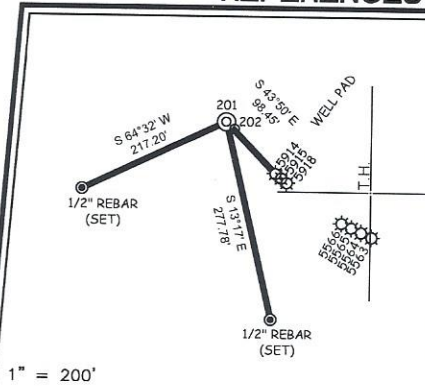

12 Vanhorn Drive | P.O. Box 150 | Glenville, WV 26031 | 304-462-5654  
1412 Kanawha Boulevard, East | Charleston, WV 25301 | 304-545-3952  
254 East Beckley Bypass | Beckley, WV 25801 | 304-355-5296  
slsw.com

NOTES ON SURVEY

- NO WATER WELLS WERE FOUND WITHIN 250' OF PROPOSED GAS WELL. NO AGRICULTURAL BUILDINGS > 2500 SQ. FT. OR DWELLINGS WERE FOUND WITHIN 625' OF THE CENTER OF PROPOSED WELL PAD.
- WELL SPOT CIRCLE & TOPO MARK SCALE ARE 1"=2000'

I THE UNDERSIGNED, HEREBY CERTIFY THAT THIS PLAT IS CORRECT TO THE BEST OF MY KNOWLEDGE AND BELIEF AND SHOWS ALL THE INFORMATION REQUIRED BY LAW AND THE REGULATIONS ISSUED AND PRESCRIBED BY THE DIVISION OF ENVIRONMENTAL PROTECTION.

P.S.  
677

*Gregory A. Smith*



(+) DENOTES LOCATION OF WELL ON UNITED STATES TOPOGRAPHIC MAPS

DATE JANUARY 8, 20 25

REVISED \_\_\_\_\_, 20 \_\_\_\_\_

OPERATORS WELL NO. 201

API WELL NO. 47 - 033 - 06044  
STATE COUNTY PERMIT

MINIMUM DEGREE OF ACCURACY 1 / 2500 FILE NO. 9483P201R3.dwg

HORIZONTAL & VERTICAL SCALE 1" = 2000'  
CONTROL DETERMINED BY: DGPS (SURVEY GRADE TIE TO CORS NETWORK)

STATE OF WEST VIRGINIA  
DIVISION OF ENVIRONMENTAL PROTECTION  
OFFICE OF OIL AND GAS



WELL TYPE: OIL \_\_\_ GAS  LIQUID \_\_\_ WASTE \_\_\_ INJECTION \_\_\_ DISPOSAL \_\_\_ "GAS" PRODUCTION  STORAGE \_\_\_ DEEP \_\_\_ SHALLOW

LOCATION: ELEVATION 1118.00' WATERSHED TRIBUTARY TO NUTTER RUN

DISTRICT CLARK-CLARKSBURG CORP. COUNTY HARRISON QUADRANGLE CLARKSBURG

SURFACE OWNER A & B MANAGEMENT LLC ACREAGE 199.03±

ROYALTY OWNER A & B MANAGEMENT LLC ET AL ACREAGE 199.03±

PROPOSED WORK: DRILL  CONVERT \_\_\_ DRILL DEEPER \_\_\_ REDRILL \_\_\_ FRACTURE OR STIMULATE  PLUG OFF OLD

FORMATION \_\_\_ PERFORATE NEW FORMATION \_\_\_ PLUG AND ABANDON \_\_\_ CLEAN OUT AND REPLUG \_\_\_ OTHER \_\_\_

PHYSICAL CHANGE IN WELL (SPECIFY) TARGET FORMATION MARCELLUS

ESTIMATED DEPTH TMD 21,915.54' / TVD 7,250'

WELL OPERATOR ARSENAL RESOURCES DESIGNATED AGENT ERIC MORRIS

ADDRESS 6031 WALLACE RD. EXT. SUITE 200 ADDRESS 633 WEST MAIN STREET

WEXFORD, PA 15090 BRIDGEPORT, WV 26330

COUNTY NAME

PERMIT

03/14/2025

**D'ANNUNZIO PAD  
WELL NO. 201  
ARSENAL RESOURCES**

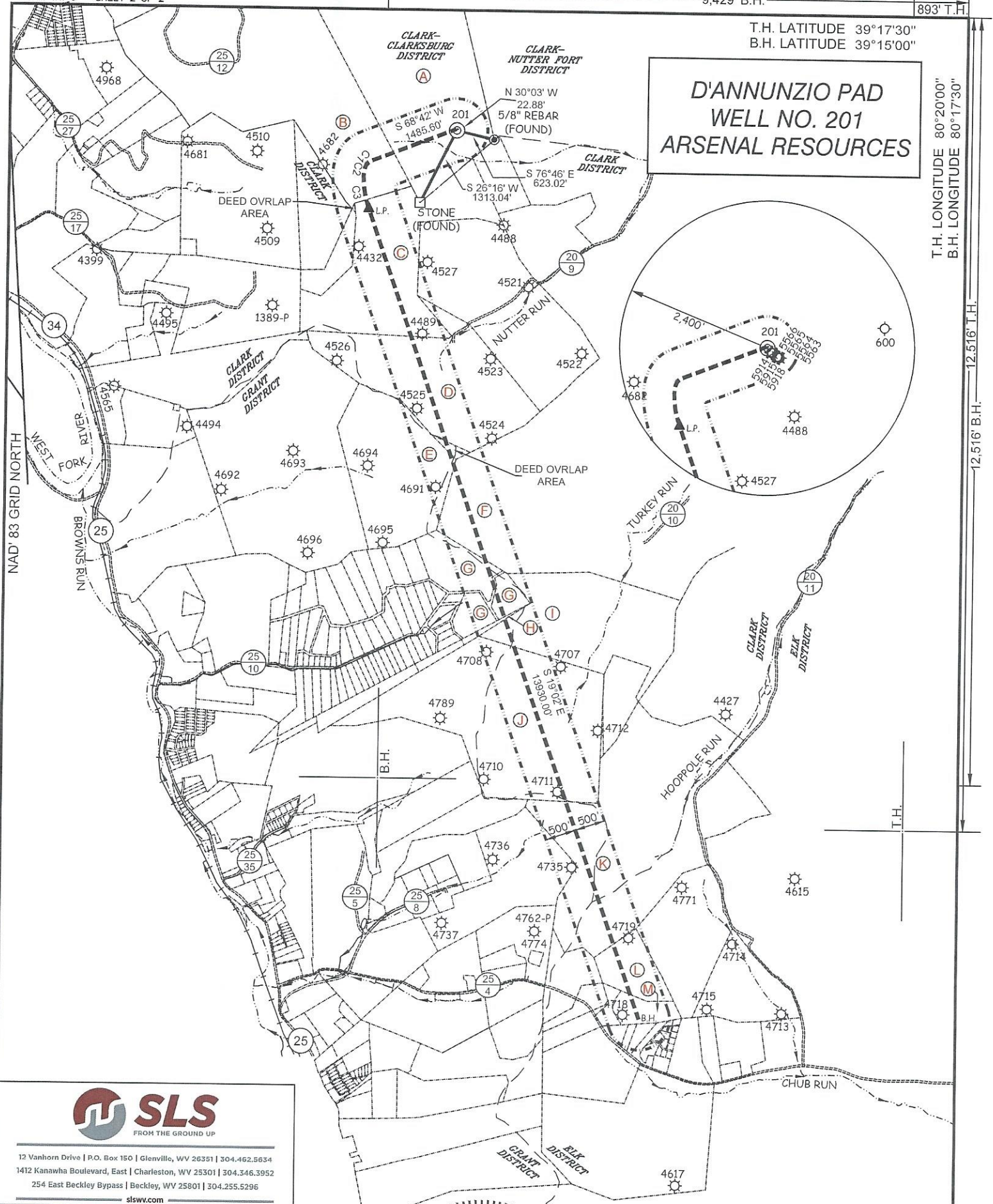
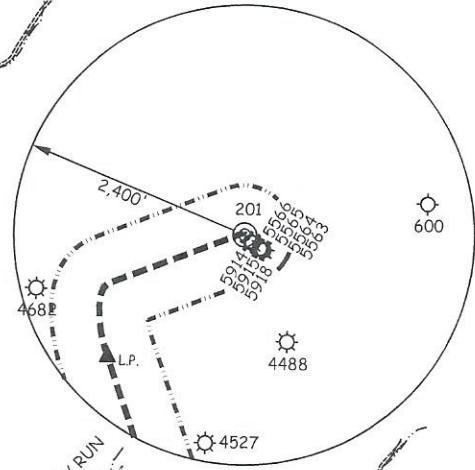

12 Vanhorn Drive | P.O. Box 150 | Glenville, WV 26351 | 304.462.5634  
1412 Kanawha Boulevard, East | Charleston, WV 25301 | 304.346.3952  
254 East Beckley Bypass | Beckley, WV 25801 | 304.255.5296  
slsw.com

(S.P.C. NORTH ZONE) (UTM(M) ZONE 17)

NAD'83 S.P.C.(FT) N. 276,177.76 E. 1,731,634.10  
NAD'83 GEO. LAT-(N) 39.255229 LONG-(W) 80.336486  
NAD'83 UTM (M) N. 4,345,309.95 E. 557,248.15

LANDING POINT

NAD'83 S.P.C.(FT) N. 274,895.8 E. 1,730,225.3  
NAD'83 GEO. LAT-(N) 39.251673 LONG-(W) 80.341418  
NAD'83 UTM (M) N. 4,344,912.3 E. 556,825.4

BOTTOM HOLE

NAD'83 S.P.C.(FT) N. 261,727.9 E. 1,734,769.6  
NAD'83 GEO. LAT-(N) 39.215637 LONG-(W) 80.324945  
NAD'83 UTM (M) N. 4,340,923.5 E. 558,276.6

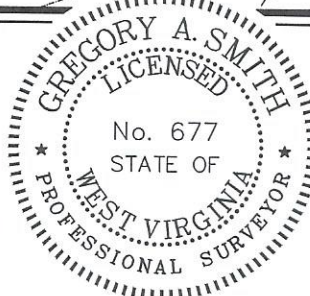

(+) DENOTES LOCATION OF WELL ON UNITED STATES TOPOGRAPHIC MAPS

P.S. 677

*Gregory A. Smith*

LEGEND

- LEASE LINE
- SURFACE LINE
- WELL LATERAL
- OFFSET LINE
- TIE LINE
- CREEK
- ROAD
- COUNTY ROUTE
- PROPOSED WELL
- EXISTING WELL
- PERMITTED WELL
- TAX MAP-PARCEL
- SURFACE OWNER (SEE TABLE)
- LEASE # (SEE WW-6A1)

03/14/2025

SCALE 1" = 2000' FILE NO. 9483P201R3.dwg

DATE JANUARY 8, 20 25  
REVISED, 20

OPERATORS WELL NO. 201  
API WELL NO. 47-033-06044  
STATE COUNTY PERMIT

STATE OF WEST VIRGINIA  
DIVISION OF ENVIRONMENTAL PROTECTION  
OFFICE OF OIL AND GAS



WELL OPERATOR ARSENAL RESOURCES  
ADDRESS 6031 WALLACE RD. EXT. SUITE 200  
WEXFORD, PA 15090

DESIGNATED AGENT ERIC MORRIS  
ADDRESS 633 WEST MAIN STREET  
BRIDGEPORT, WV 26330

COUNTY NAME PERMIT

**D'ANNUNZIO PAD  
WELL NO. 201  
ARSENAL RESOURCES**

T.H. LATITUDE 39°17'30"  
B.H. LATITUDE 39°15'00"

T.H. LONGITUDE 80°20'00"  
B.H. LONGITUDE 80°17'30"

CURVE	RADIUS	ARC LENGTH	CHORD LENGTH	CHORD BEARING
C1	129.07'	94.10'	92.03'	S 45°29' W
C2	427.31'	182.00'	180.63'	S 12°26' W
C3	1535.99'	531.79'	529.13'	S 09°56' E

TAG	PARCEL	SURFACE OWNER/ROAD/RIVER	ACREAGE
A	3-327-17	A & B MANAGEMENT LLC	199.03
B	3-327-26	HARRISON COUNTY BOARD OF EDUCATION	185.84
C	1-347-8	ROGER & BETTY PHILLIPS	93.36
D	1-347-33	SKASIK KURT G & ANDREW SKASIK	93.35
E	12-347-32	W VA DIVISION OF NATURAL RESOURCES	245.15
F	1-347-35	W VA DIVISION OF NATURAL RESOURCES	378.32
G	12-347-50	MICHAEL W & MARY M BALL	39.88
ROAD	N/A	STREETS IN CLAREDALE SUBDIVISION	N/A
H	12-347-88	MICHAEL W & MARY M BALL	1.1
I	1-347-89	W VA DIVISION OF NATURAL RESOURCES	62.24
J	1-367-37	W VA DIVISION OF NATURAL RESOURCES	160
K	1-367-47	FRANK FERNANDEZ (LE)	177.9
L	11-367-58.1	MARK S & MARCIE G BRAGG	19.25
M	11-367-58.4	GUY A II & RACQUEL A BUFFEY	9.4

13,272' T.H.  
12,516' B.H.

(S.P.C. NORTH ZONE) (UTM(M) ZONE 17)

NAD'83 S.P.C.(FT)	N. 276,177.76	E. 1,731,634.10
NAD'83 GEO.	LAT-(N) 39.255229	LONG-(W) 80.336486
NAD'83 UTM (M)	N. 4,345,309.95	E. 557,248.15
<b>LANDING POINT</b>		
NAD'83 S.P.C.(FT)	N. 274,895.8	E. 1,730,225.3
NAD'83 GEO.	LAT-(N) 39.251673	LONG-(W) 80.341418
NAD'83 UTM (M)	N. 4,344,912.3	E. 556,825.4
<b>BOTTOM HOLE</b>		
NAD'83 S.P.C.(FT)	N. 261,727.9	E. 1,734,769.6
NAD'83 GEO.	LAT-(N) 39.215637	LONG-(W) 80.324945
NAD'83 UTM (M)	N. 4,340,923.5	E. 558,276.6

**REFERENCES**

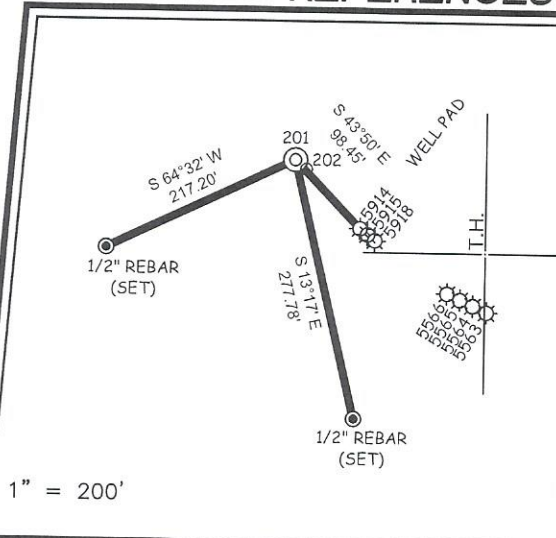

12 Vanhorn Drive | P.O. Box 150 | Glenville, WV 26351 | 304.462.5634  
1412 Kanawha Boulevard, East | Charleston, WV 25301 | 304.346.3952  
254 East Beckley Bypass | Beckley, WV 25801 | 304.255.5296  
sllswv.com

**NOTES ON SURVEY**

1. NO WATER WELLS WERE FOUND WITHIN 250' OF PROPOSED GAS WELL. NO AGRICULTURAL BUILDINGS > 2500 SQ. FT. OR DWELLINGS WERE FOUND WITHIN 625' OF THE CENTER OF PROPOSED WELL PAD.
2. WELL SPOT CIRCLE & TOPO MARK SCALE ARE 1"=2000'

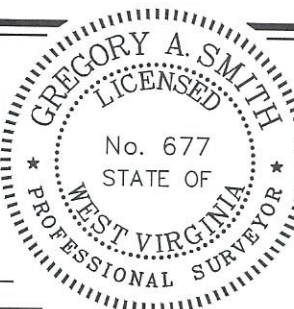

I THE UNDERSIGNED, HEREBY CERTIFY THAT THIS PLAT IS CORRECT TO THE BEST OF MY KNOWLEDGE AND BELIEF AND SHOWS ALL THE INFORMATION REQUIRED BY LAW AND THE REGULATIONS ISSUED AND PRESCRIBED BY THE DIVISION OF ENVIRONMENTAL PROTECTION.

P.S. 677 Gregory A. Smith

(+) DENOTES LOCATION OF WELL ON UNITED STATES TOPOGRAPHIC MAPS  
DATE JANUARY 8, 2025  
REVISED \_\_\_\_\_, 20\_\_\_\_  
OPERATORS WELL NO. 201  
API WELL NO. 47 - 033 - 06044  
STATE COUNTY PERMIT

MINIMUM DEGREE OF ACCURACY 1 / 2500 FILE NO. 9483P201R3.dwg  
HORIZONTAL & VERTICAL CONTROL DETERMINED BY: DGPS (SURVEY GRADE TIE TO CORS NETWORK) SCALE 1" = 2000'

STATE OF WEST VIRGINIA  
DIVISION OF ENVIRONMENTAL PROTECTION  
OFFICE OF OIL AND GAS

WELL TYPE: OIL \_\_\_\_\_ GAS X LIQUID INJECTION \_\_\_\_\_ WASTE DISPOSAL \_\_\_\_\_ IF "GAS" PRODUCTION X STORAGE \_\_\_\_\_ DEEP \_\_\_\_\_ SHALLOW X  
LOCATION :  
ELEVATION 1118.00' WATERSHED TRIBUTARY TO NUTTER RUN  
DISTRICT CLARK-CLARKSBURG CORP. COUNTY HARRISON QUADRANGLE CLARKSBURG  
SURFACE OWNER A & B MANAGEMENT LLC ACREAGE 199.03±  
ROYALTY OWNER A & B MANAGEMENT LLC ET AL ACREAGE 199.03±  
PROPOSED WORK :  
DRILL X CONVERT \_\_\_\_\_ DRILL DEEPER \_\_\_\_\_ REDRILL \_\_\_\_\_ FRACTURE OR STIMULATE X PLUG OFF OLD FORMATION \_\_\_\_\_ PERFORATE NEW FORMATION \_\_\_\_\_ PLUG AND ABANDON \_\_\_\_\_ CLEAN OUT AND REPLUG \_\_\_\_\_ OTHER \_\_\_\_\_  
PHYSICAL CHANGE IN WELL (SPECIFY) \_\_\_\_\_ TARGET FORMATION MARCELLUS  
ESTIMATED DEPTH TMD 21,915.54' / TVD 7,250'

WELL OPERATOR ARSENAL RESOURCES DESIGNATED AGENT ERIC MORRIS  
ADDRESS 6031 WALLACE RD. EXT. SUITE 200 ADDRESS 633 WEST MAIN STREET  
WEXFORD, PA 15090 BRIDGEPORT, WV 26330

COUNTY NAME  
PERMIT