

4703300045

# ARSENAL RESOURCES D'ANNUNZIO WELL PAD WATER INTAKE MAP



RECEIVED  
Office of Oil and Gas  
NOV 18 2024  
WV Department of  
Environmental Protection



12 Vanhorn Drive | P.O. Box 150 | Glenville, WV 26351 | 304.462.5634  
1412 Kanawha Boulevard, East | Charleston, WV 25301 | 304.346.3952  
254 East Beckley Bypass | Beckley, WV 25801 | 304.255.5296  
sllswv.com

2023 AERIAL		OPERATOR:	
COUNTY	DISTRICT	PREPARED FOR:	
HARRISON	MULTIPLE	ARSENAL RESOURCES 6031 WALLACE RD. EXT. SUITE 101 WEXFORD, PA 15090	
DRAWN BY	JOB NO.	DATE	SCALE
C.P.M.	9483	10/30/2024	1" - 2000'



12/20/2024

# ARSENAL RESOURCES LLC D'ANNUNZIO WELL PAD WELL 202

LATITUDE 39°17'30"

LONGITUDE 80°20'00"

TM 804 P 7  
DARLENE  
MANCUSO  
ET AL  
53.89 ACRES±

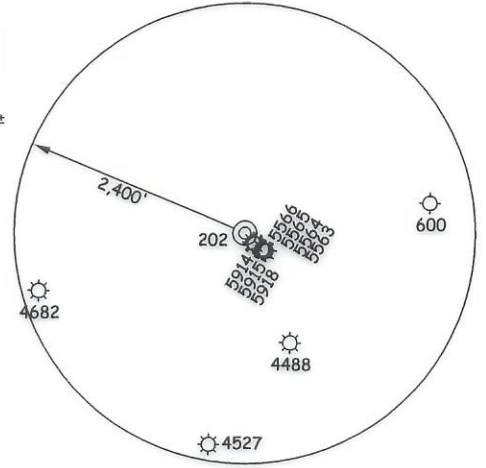

TM 327 P 17  
A & B MANAGEMENT LLC  
199.03 ACRES±

### NOTES ON SURVEY

1. NO WATER WELLS WERE FOUND WITHIN 250' OF PROPOSED GAS WELL. NO AGRICULTURAL BUILDINGS ≥ 2500 SQ. FT. OR DWELLINGS WERE FOUND WITHIN 625' OF THE CENTER OF PROPOSED WELL PAD.
2. WELL SPOT CIRCLE & TOPO MARK SCALE IS 1"=2000'

TM 327 P 26  
HARRISON COUNTY BOARD OF  
EDUCATION  
185.84 ACRES±

TRIBUTARY

202  
S 77°25'E  
609.70'

5/8" REBAR  
(FOUND)

TO NUTTER

TM 327 P 27  
DARLENE MANCUSO ET AL  
72.57 ACRES±

TM 347 P 8  
ROGER & BETTY PHILLIPS  
93.36 ACRES±

STONE  
(FOUND)

### REFERENCES

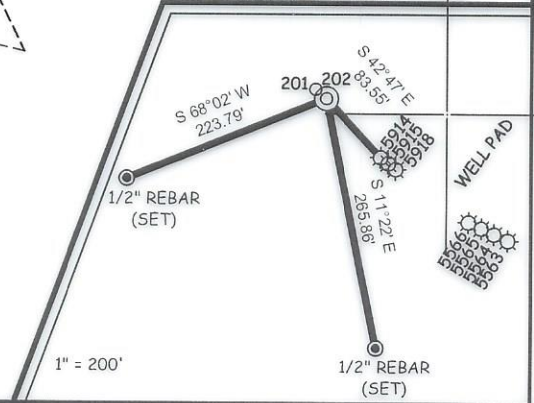

(S.P.C. NORTH ZONE) (UTM(M) ZONE 17)  
 NAD'83 S.P.C.(FT) N. 276,168.07 E. 1,731,645.55  
 NAD'83 GEO. LAT-(N) 39.255202 LONG-(W) 80.336445  
 NAD'83 UTM (M) N. 4,345,307.06 E. 557,251.69



12 Vanhorn Drive | P.O. Box 150 | Glenville, WV 26351 | 304.462.5634  
 1412 Kanawha Boulevard, East | Charleston, WV 25301 | 304.346.3952  
 254 East Beckley Bypass | Beckley, WV 25801 | 304.255.5296

slswv.com

I THE UNDERSIGNED, HEREBY CERTIFY THAT THIS PLAT IS CORRECT TO THE BEST OF MY KNOWLEDGE AND BELIEF AND SHOWS ALL THE INFORMATION REQUIRED BY LAW AND THE REGULATIONS ISSUED AND PRESCRIBED BY THE DIVISION OF ENVIRONMENTAL PROTECTION.

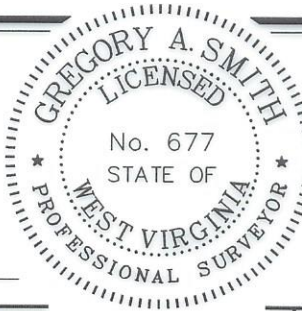

P.S. Gregory A. Smith  
677

(+) DENOTES LOCATION OF WELL ON UNITED STATES TOPOGRAPHIC MAPS

DATE OCTOBER 23, 2024

REVISED \_\_\_\_\_, 20\_\_\_\_

OPERATORS WELL NO. 202

API WELL NO. 47 — 033 — 06045  
STATE COUNTY PERMIT

MINIMUM DEGREE OF ACCURACY 1 / 2500 FILE NO. 9483P202.dwg  
 HORIZONTAL & VERTICAL CONTROL DETERMINED BY: DGPS (SURVEY GRADE TIE TO CORS NETWORK) SCALE 1" = 500'

STATE OF WEST VIRGINIA  
DIVISION OF ENVIRONMENTAL PROTECTION  
OFFICE OF OIL AND GAS



WELL TYPE: OIL \_\_\_\_\_ GAS X LIQUID INJECTION \_\_\_\_\_ WASTE DISPOSAL \_\_\_\_\_ IF "GAS" PRODUCTION X STORAGE \_\_\_\_\_ DEEP \_\_\_\_\_ SHALLOW X

LOCATION: ELEVATION 1118.00' WATERSHED TRIBUTARY TO NUTTER RUN

DISTRICT CLARK-CLARKSBURG CORP. COUNTY HARRISON QUADRANGLE CLARKSBURG

SURFACE OWNER A & B MANAGEMENT LLC ACREAGE 199.03±

ROYALTY OWNER A & B MANAGEMENT LLC ET AL ACREAGE 199.03±

PROPOSED WORK: LEASE NO. SEE WEA **12/20/2024**

DRILL X CONVERT \_\_\_\_\_ DRILL DEEPER \_\_\_\_\_ REDRILL \_\_\_\_\_ FRACTURE OR STIMULATE X PLUG OFF OLD FORMATION \_\_\_\_\_ PERFORATE NEW FORMATION \_\_\_\_\_ PLUG AND ABANDON \_\_\_\_\_ CLEAN OUT AND REPLUG \_\_\_\_\_ OTHER \_\_\_\_\_

PHYSICAL CHANGE IN WELL (SPECIFY) \_\_\_\_\_ TARGET FORMATION MARCELLUS ESTIMATED DEPTH 7,250±

WELL OPERATOR ARSENAL RESOURCES DESIGNATED AGENT ERIC MORRIS  
 ADDRESS 6031 WALLACE RD. EXT. SUITE 101 WEXFORD, PA 15090 ADDRESS 633 WEST MAIN STREET BRIDGEPORT, WV 26330

COUNTY NAME PERMIT