

BHL is located on topo map 9,089 feet south of Latitude: 39°17'30"
SHL is located on topo map 9,164 feet south of Latitude: 39°17'30"

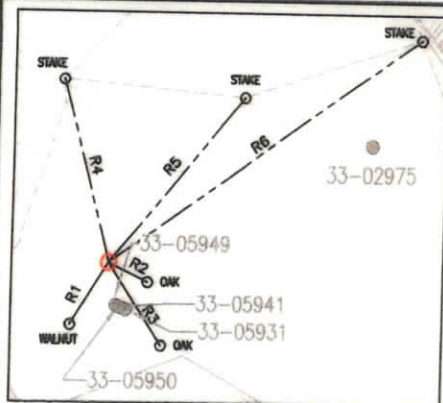

REFERENCE DETAIL
SCALE 1" = 800'

LINE	BEARING	DISTANCE
R1	S 31°25'37" W	302.82'
R2	S 63°28'24" E	182.59'
R3	S 33°03'50" E	409.67'
R4	N 15°03'12" W	774.95'
R5	N 39°05'51" E	874.61'
R6	N 54°11'19" E	1584.04'

J OSBORN HSOP 16 213		
SURFACE HOLE LOCATION (SHL)		
UTM 17-NAD83 (M):	NAD83, WV NORTH (FT)	NAD83, GEOGRAPHIC
NORTHING: 4346636.238	NORTHING: 279972.886	LAT-(N) 39.266445
EASTING: 567450.391	EASTING: 1765184.207	LONG-(W) 80.218117
BOTTOM HOLE LOCATION (BHL)		
UTM 17-NAD83 (M):	NAD83, WV NORTH (FT)	NAD83, GEOGRAPHIC
NORTHING: 4346652.104	NORTHING: 280048.410	LAT-(N) 39.266621
EASTING: 567020.475	EASTING: 1763774.355	LONG-(W) 80.223098

NOTES:

- There are no water wells or developed springs within 250' of proposed well.
- There are no existing buildings within 625' of proposed well.
- Proposed well is greater than 100' from perennial stream, wetland, pond, reservoir or lake.
- There are no native trout streams within 300' of proposed well.
- Proposed well is greater than 1000' from surface/groundwater intake or public water supply.
- It is not the purpose or intention of this plat to represent surveyed locations of the surface or mineral parcels depicted hereon. The location of the boundary lines, as shown, are based on record deed descriptions, field evidence found and/or tax map position, unless otherwise noted.
- Topo Mark Scale is 1"=2000'.



THRASHER

THE THRASHER GROUP, INC.
600 WHITE OAKS BLVD.
BRIDGEPORT, WV 26330
PHONE 304-624-4108

SEE PAGE 2 FOR PLAT

SEE PAGE 3 FOR SURFACE OWNER TABLE

FILE #: J OSBORN HSOP 16 213
DRAWING #: J OSBORN HSOP 16 213
SCALE: AS SHOWN
MINIMUM DEGREE
OF ACCURACY: 1/2500
PROVEN SOURCE
OF ELEVATION: U.S.G.S. MONUMENT
THOMAS 1498.81'

I, THE UNDERSIGNED, HEREBY CERTIFY THAT THIS
PLAT IS CORRECT TO THE BEST OF MY KNOWLEDGE AND
BELIEF AND SHOWS ALL THE INFORMATION REQUIRED BY
LAW AND THE REGULATIONS ISSUED AND PRESCRIBED BY
THE DEPARTMENT OF ENVIRONMENTAL PROTECTION.

Signed:

R.P.E.:

L.L.S.: P.S. No. 2346



(+) DENOTES LOCATION OF WELL ON
UNITED STATES TOPOGRAPHIC MAPS
WVDEP

OFFICE OF OIL & GAS
601 57TH STREET
CHARLESTON, WV 25304

DATE: MARCH 28, 2025OPERATOR'S WELL #: J OSBORN HSOP 16 213

API WELL #: 47 33 06086
STATE COUNTY PERMIT

Well Type: ☐ Oil ☐ Waste Disposal ☒ Production ☐ Deep
☒ Gas ☐ Liquid Injection ☐ Storage ☒ Shallow

WATERSHED: SIMPSON CREEK ELEVATION: 1163.90'±

COUNTY/DISTRICT: HARRISON / SIMPSON QUADRANGLE: ROSEMONT, WV 7.5'

SURFACE OWNER: JUDY M OSBORN (LE) (JUDY M OSBORN IRREVOCABLE TRUST) ACREAGE: 70.00±

OIL & GAS ROYALTY OWNER: GOBEL OSBORN, ET AL ACREAGE: 1,399.52±

DRILL ☒ CONVERT ☐ DRILL DEEPER ☐ REDRILL ☐ FRACTURE OR STIMULATE ☒
PLUG OFF OLD FORMATION ☐ PERFORATE NEW FORMATION ☐ PLUG & ABANDON ☐
CLEAN OUT & REPLUG ☐ OTHER CHANGE ☐ (SPECIFY): _____

TARGET FORMATION: MARCELLUS ESTIMATED DEPTH: 7220'±

WELL OPERATOR ARSENAL RESOURCES

DESIGNATED AGENT ERIC MORRIS

Address 6031 WALLACE ROAD EXTENSION, SUITE 101

Address 633 WEST MAIN ST.

City WEXFORD State PA Zip Code 15090

City BRIDGEPORT State WV Zip Code 26330

BHL is located on topo map 4,252 feet west of Longitude: 80°12'30"
SHL is located on topo map 2,842 feet west of Longitude: 80°12'30"

BHL is located on topo map 9,089 feet south of Latitude: 39°17'30"
SHL is located on topo map 9,164 feet south of Latitude: 39°17'30"

BHL is located on topo map 4,252 feet west of Longitude: 80°12'30"
SHL is located on topo map 2,842 feet west of Longitude: 80°12'30"

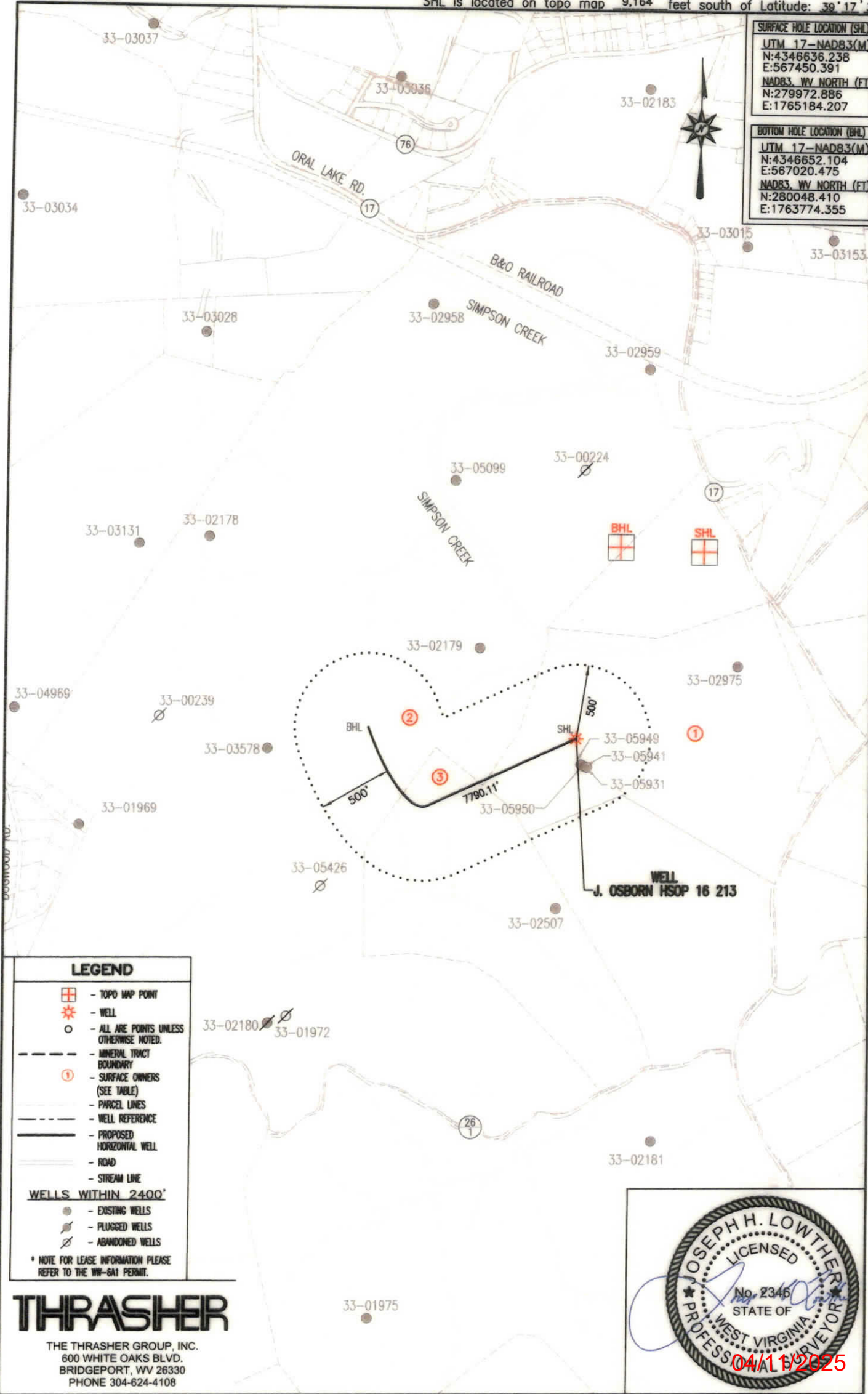

DATE: MARCH 28, 2025	 STATE OF WEST VIRGINIA DIVISION OF ENVIRONMENTAL PROTECTION OFFICE OF OIL AND GAS	FILE #: J OSBORN HSOP 16 213
OPERATOR'S WELL #: J OSBORN HSOP 16 213		DRAWING #: J OSBORN HSOP 16 213
API WELL #: 47 33 06086 STATE COUNTY PERMIT		SCALE: 1" = 1000'
WELL OPERATOR ARSENAL RESOURCES Address 6031 WALLACE ROAD EXTENSION, SUITE 101 City WEXFORD State PA Zip Code 15090	DESIGNATED AGENT ERIC MORRIS Address 633 WEST MAIN ST. City BRIDGEPORT State WV Zip Code 26330	

J OSBORN WELL 213			
ID	SURFACE OWNER	DIST-TM-PAR	ACREAGE
1	OSBORN JUDY M (LE) (JUDY M OSBORN IRREVOCABLE	15-0330-0005	56.67
2	HARRON CAROLYN S	15-0330-0003	355.02
3	DAVIS CHARLES THOMAS II	15-0330-0004	41.84
2	HARRON CAROLYN S	15-0330-0003	355.02

THRASHER

THE THRASHER GROUP, INC.
600 WHITE OAK BLVD.
BRIDGEPORT, WV 26330
PHONE 304-624-4108

04/11/2025

DATE: MARCH 28, 2025
OPERATOR'S WELL #: J OSBORN HSOP 16 213
API WELL #: 47 33 06086
STATE COUNTY PERMIT



STATE OF WEST VIRGINIA
DIVISION OF
ENVIRONMENTAL PROTECTION
OFFICE OF OIL AND GAS

FILE #: J OSBORN HSOP 16 213
DRAWING #: J OSBORN HSOP 16 213
SCALE: N/A

WELL OPERATOR ARSENAL RESOURCES
Address 6031 WALLACE ROAD EXTENSION, SUITE 101
City WEXFORD State PA Zip Code 15090

DESIGNATED AGENT ERIC MORRIS
Address 633 WEST MAIN ST.
City BRIDGEPORT State WV Zip Code 26330