

Plat of Well No. 277 Proposed to be plugged of the Raad and Moses Oil and Gas Producers, of Salem, West Virginia on the Lynch and Robinson Lease now Ray Davidson, formerly Leonidas Rhoades farm Lease consisting of Acres. Located on Turkey Run of Salem Fork of Tenmile Creek in Harrison County, West Virginia.

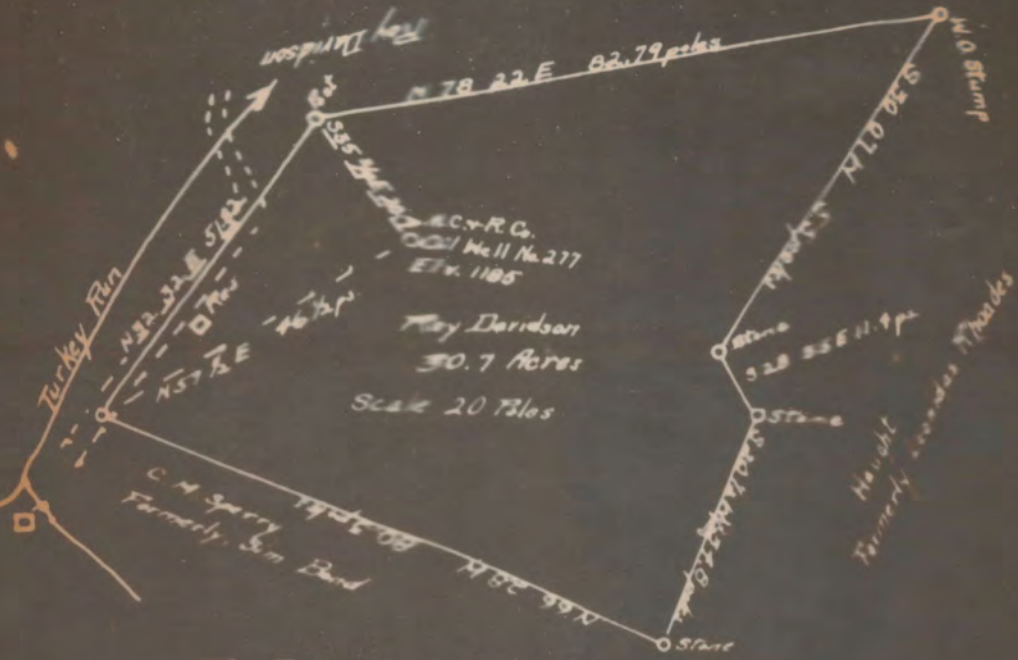

Engineer's Certificate

I, the undersigned, hereby certify that this map is correct and shows all of the information to the best of my knowledge and belief, required by the oil and gas section of the mining Laws of West Virginia.

C. C. Fittro
Engineer

Acknowledged before me a Notary Public of:
Harrison County, this the ___ day of ___ 1935

Notary Public

My commission expires on the ___ day of ___ 19__

033
227

1906 Meridian

WEST VIRGINIA DEPARTMENT OF MINES

OIL AND GAS DIVISION

PRELIMINARY DATA SHEET NO. 1

File No. _____

Well No. 1J. M. Reed & Wm. MosesCompany of Salom, W. Va.,on the Lynch-Robinson Farmcontaining 120 acres. Location _____Ten Mile District, in Harrison County, West Virginia

The surface of the above tract is owned in fee by _____

of _____ address, and the mineral rights are owned by _____

of _____

The oil and gas privileges are held under lease by the above named company, and this well is drilled under permit

No. _____ issued by the West Virginia Department of Mines, Oil and Gas Division

_____ 193 _____

Elevation of surface at top of well, _____ Spirit Barometric.

The number of feet of the different sized casings used in the well.

_____ feet _____ size. Wood conductor.

2127 feet 4-1/2" size, csg. 2000 feet 5-3/16" sized csg.3191 feet 3" size, csg. _____ feet _____ sized csg.

_____ feet _____ size, csg. _____ feet _____ sized csg.

_____ packer of _____ size, set at _____

_____ packer of _____ size, set at _____

_____, in casing perforated at _____ feet to _____ feet.

_____, in casing perforated at _____ feet to _____ feet.

Coal was encountered at 280 feet, thick ness 60 inches, and at 240feet; thickness 72 inches; and at _____ feet; thickness _____ inches.

Liners were used as follows: (Give details) _____

Name	Color	Character	Oil, Gas or Water	Top	Bottom	Thickness	Total Depth	Remarks
Native Coal				280	285	5'		
Pittsburgh Coal				340	346	6'		
Little Dunkard Sand				1280	1285	25'		
Big Dunkard Sand				1320	1350	30'		
Gas Sand				1510	1560	50'		
First Salt Sand				1628	1668	40'		
Second Salt Sand				1860	1960	110'		
Maxon Sand				1970	2010	40'		
Little Lime				2105	2115	10'		
Fossil Cove				2115	2125	10'		
Big Lime				2125	2180	55'		
Big Injun Sand				2180	2290	110'		
Snow Sand				2360	2460	100'		
Berea Sand				2565	2600	35'		
Ganta Sand				2635	2667	34'		
Thirty Foot Sand				2800	2820	20'		
Gordon Stray Sand				2844	2865	21'		
Gordon Sand			Show oil-2895	2912	2945	33'		
Fifth Sand			Oil-3130	3127	3134	7'	3177	

shot
Well was not shot at _____ feet; well was shot at 2895 to 2900 & 3126 to 3130 feet.

Salt
Fresh water at **Not recorded** salt
feet; fresh water at **Not recorded** feet.

producing
Well was **Not recorded** hole. **Extended.**
dry

**AFFIDAVIT IN TRIPLICATE TO TIME AND MANNER OF
PLUGGING AND FILLING WELL**

(REQUIRED BY SECTION 9, ARTICLE 4, CHAPTER 22 OF THE CODE)

**WEST VIRGINIA DEPARTMENT OF MINES
OIL AND GAS DIVISION**

No. Coal Operation in this vicinity

RAAD & MOSER

COAL OPERATOR OR OWNER

NAME OF WELL OPERATOR

ADDRESS

SALEM, WEST VA.

COMPLETE ADDRESS

COAL OPERATOR OR OWNER

MARCH 1, 1936

19

WELL AND LOCATION

ADDRESS

THE TEN MILE

District

ROY DAVISON

HARRISON

County

LEASE OR PROPERTY OWNER

SALEM, WEST VA.

Well No. 1 (Formerly HC&CO #277)

ADDRESS

LYNCH-ROBINSON

Farm

AFFIDAVIT TO BE MADE IN TRIPLICATE. ONE COPY TO BE MAILED BY REGISTERED MAIL TO THE DEPARTMENT. ONE COPY TO BE RETAINED BY THE WELL OPERATOR AND THE THIRD COPY (AND EXTRA COPIES IF REQUIRED) TO BE MAILED TO EACH COAL OPERATOR ABOVE NAMED AT THEIR RESPECTIVE ADDRESSES.

AFFIDAVIT

STATE OF WEST VIRGINIA,

County of Harrison

vs:

Burt Mitchell

and

Alpha Parker

being first duly sworn according to law depose and say that they are experienced in the work of plugging

and filling oil and gas wells and were employed by Raad & Moser, well operator, and participated in the work of plugging and filling the above well, that said work was commenced on the

day of APRIL, 1935, 19 , and that the well was plugged and filled in the following manner:

Manner in which said well was plugged: Removed 2" Tubing and filled hole with clay to 2890' 10' below where 5 3/16 casing was set. Removed same after plugging. Installed bridge at 2400' and filled hole with clay to 2400'. Below 6 5/8 casing was set placed wood plug and cement removed 6 5/8 casing continued filling to 2150' and placed wood plug to completely seal the hole. Installed permanent bridge at 1990'-30'-below salt sand and filled hole with mud clay to 1608' -20' above salt sand and plugged with cement. Installed bridge at 1330' and filled with mud to 300' below Pittsburgh Coal Seam and filled with cement to 820'-20' Manner in which coal was plugged: above Pittsburgh Coal Seam, and from this point to the surface the hole was filled with mud clay .

Description of monument: Concrete monument to be erected over the hole when Rig removed.

THESE ABOVE DESCRIPTIONS MUST BE IN DETAIL AND IN ACCORDANCE WITH THE PROVISIONS OF SECTION 10, ARTICLE 4, CHAPTER 22 OF THE CODE.

and that the work of plugging and filling said well was completed on the day of April

1935.

HAR - 227 - A