

LATITUDE 39° 25' 00"



0.58a
0.80w

LONGITUDE 80° 17' 30"

7.5 OGIS topo location

7.5' loc _____

15' loc _____
(calc.) _____

Company F.G. Bish

Farm M.A. Tetrick #233

Quad Shinnston 7 1/2

County Harrison

District Clay

WELL LOCATION MAP

File No. 033-30277

No. of WELLS 14 1291 HHPF 235 232 HCR
 HOPE NAT. GAS. CO. & HOPE CONSTRUCTION & RETINING Co.
 MARION TETRICK
 CLAY
 District
 Farm consisting of 60 Acres
 HARRISON, County, W. Va.

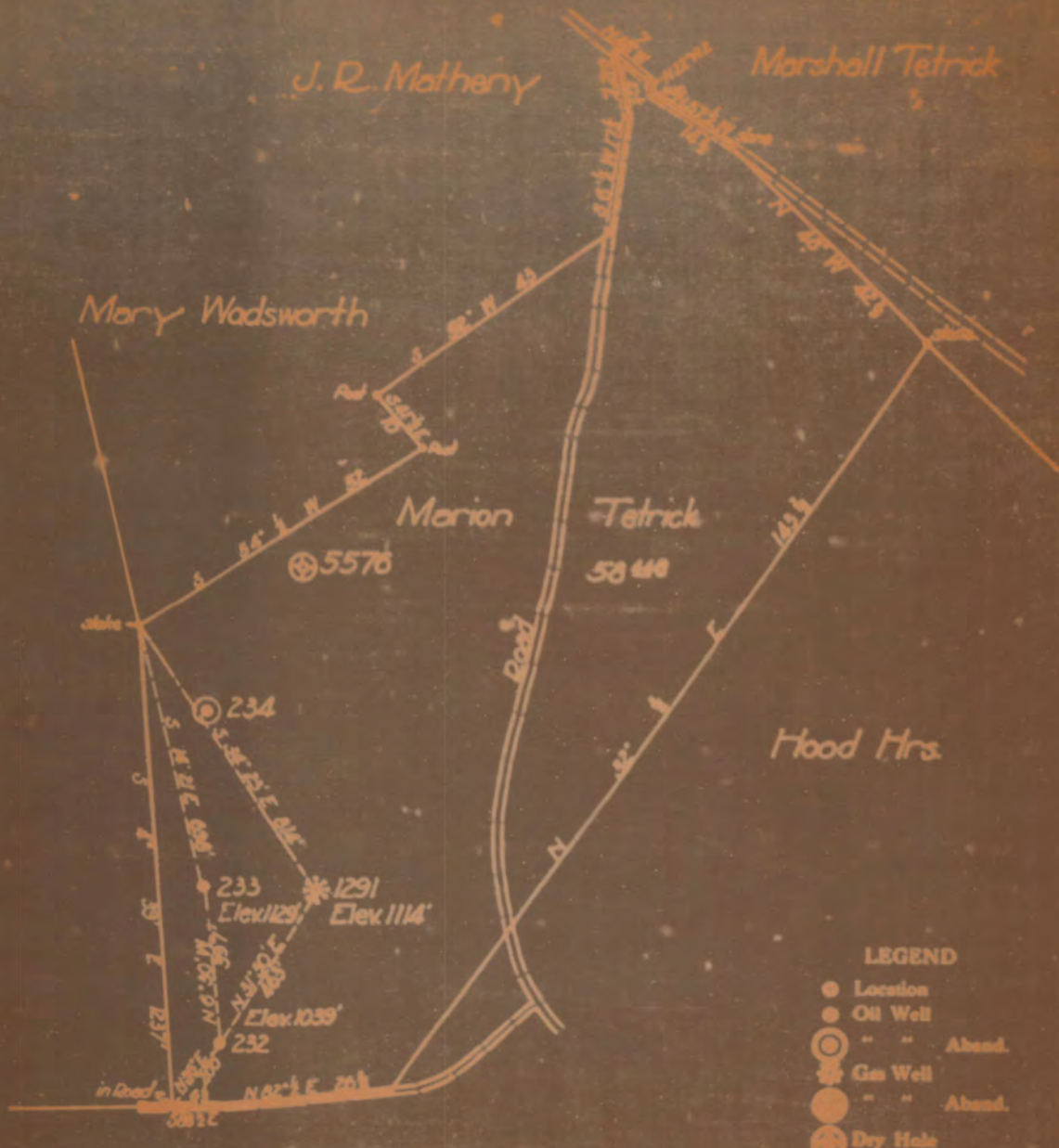

LEGEND
 ● Location
 ● Oil Well
 ○ " " Ahead.
 ⊖ Gas Well
 ⊕ " " Ahead.
 ⊙ Dry Hole
 Field Book No. 540240
 Scale 1" = 200'

HAR-277-A

ENGINEERS CERTIFICATE

WEST VIRGINIA DEPARTMENT OF MINES

Oil and Gas Section

PRELIMINARY DATA SHEET NO. 1

Well No. 233

P G Bish

Company of

Clarksburg W Va

in title

M.A.Tetrick

Farm

59 Acres

acres Location

Browns Run

containing

Clay

District in

Harrison

County, West Virginia

The surface of the above tract is situated in the

Shinaton W Va

M.A.Tetrick

address and the mineral rights are owned by

Consolidation Coal Co

of

Fairmont West Va

The oil and gas privileges are held under lease by the above named company and this well is drilled under permit No. _____ issued by the West Virginia Department of Mines, Oil and Gas Section.

19

Elevation of surface at top of well 1129'

Spout
#5555

The number of feet of the different sized casings used in the well:

	feet	size	weight	feet	weight
276	feet	10"	size 100	feet	size 100
No record	feet	8 $\frac{1}{2}$ "	size 100	feet	size 100
1649	feet	6 5/8"	size 100	feet	size 100
		packer of		size set at	
		packer of		size set at	
		in casing perforated at		feet to	feet
		in casing perforated at		feet to	feet

Oil was encountered at 220 feet thickness 60" inches and at

feet thickness inches and at feet thickness inches

Liners were used as follows: (Give details.)

179 ft of 5 3/16" liner top at 2321' bottom 2500 ft

18" hole drilled to 276 feet. Pittsburg Coal cemented from 276 feet to 190 feet. Used 3000# of cement and 6000# sand

Oct 12 1935

Box 428 Clarksburg W Va

Address

NO. 2

Well No. 233

W.A.Tetrick farm Clay Dist HARRISON CO

FORMATION RECORD

Name	Color	Character	Oil, Gas or Water	Top	Bottom	Thickness	Total Depth	Remarks
Coal	Pittsburg			220	225			
Sand	Little Hunkard			610	630			
Sand	Salt sand			910	1265			
Lime	Big Lime			1591	1661			
Sand	Big Injun			1861	1749			
Sand	50 ft			2140	2220			
Sand	Gordon		2465 Oil	2441	2483			
Sand	Fifth			2600	2614			
Lower hole abandoned and filled to							2500 ft	

shot
Well was not shot at 2460 @ 2466 feet; well was shot at _____ feet

Salt
Fresh water at _____ feet; Fresh water at _____ feet

producing
Well was _____ feet

AFFIDAVIT IN TRIPLICATE TO
 PLOUGGING AND FILLING WELL
 (ENACTED BY SECTION 8, ARTICLE
 4, CHAPTER 22 OF THE CODE)

**WEST VIRGINIA DEPARTMENT OF MINES
 OIL AND GAS DIVISION**

CONSOLIDATED COAL COMPANY

P. T. BISH

COAL OPERATOR OR OWNER
 FAIRMONT, WEST VIRGINIA

WELL OPERATOR
 Box 426, Clarksburg, W. Va.

ADDRESS

DATE
 January 6, 1935

COAL OPERATOR OR OWNER

WELL LOCATION

ADDRESS

CLASS District

LEASE OR PROPERTY OWNER

RANGE County

ADDRESS

Well No. 22
 W. A. STRICK Farm

THIS IS TRIPLICATE. ONE COPY TO BE MAILED BY REGISTRAR TO THE DEPARTMENT OF MINES AND GEOLOGICAL SURVEY, CHARLESTON, WEST VIRGINIA. THE OTHER TWO COPIES TO BE RETAINED BY THE WELL OPERATOR AT THEIR RESPECTIVE ADDRESSES.

AFFIDAVIT

STATE WEST VIRGINIA,
 COUNTY Harrison

I, John H. ... being first duly sworn according to law depose and say that they are operators of the work of plugging and filling of gas wells and were employed by Consolidated Coal Company well operator, and participated in the work of plugging and filling the above well, that said work was commenced on the 6th day of January 1935 and that the well was plugged and filled in the following manner:

Me in which sand was plugged: Wood plug was driven and intervals filled with cement above Gordon to 232'-above fifty foot clay as follows: Big Injun sand to 2100' - above surface--10' and left in to 1638'-above Salt Sand to 2000' - above surface--10' and left in and hole open from 550 to well to surface.

Me in which coal was plugged: Filled with cement to surface.

Depth of monument:
 1. Top of 10" casing extends above ground in perforated
 2. Cemented in three feet under surface ground.

COPIES MUST BE IN DETAIL AND IN CONFORMANCE WITH THE REQUIREMENTS OF SECTION 8, CHAPTER 22 OF THE CODE.
 and that the work of plugging and filling said well was completed on the 7th day of January 1935

(Handwritten signatures and notes)